"All the News That's Fit to Print."

The New York Times.

THE WEATHER
Fair today and probably Friday; little change in temperature; moderate southwest winds.
☞ For full weather report see Page 18.

VOL. LXX....No. 22,909. NEW YORK, THURSDAY, OCTOBER 14, 1920. TWO CENTS In Greater New York | THREE CENTS Within 200 Miles | FOUR CENTS Elsewhere

BAR DENOUNCES SWANN AS UNFIT FOR SUPREME COURT

Reviews His Whole Career and Says That as Prosecutor He Terrorized Defendants.

'UNSATISFACTORY' AS JUDGE

Rulings When on General Sessions Bench Severely Criticised by Appellate Court.

'I WAS WARNED,' HE REPLIES

Says Attack Was Threatened Unless He Dropped Inquiry in Travis's Bond Deals.

In a bitter arraignment of District Attorney Edward Swann, Democratic candidate for the Supreme Court, the Judiciary Committee of the Bar Association last night reported to the association that it disapproved of Mr. Swann's aspirations. The resolution presented by the committee, of which William D. Guthrie is Chairman, was adopted by the members.

Additional emphasis was placed on the disapproval of District Attorney Swann by the fact that all of the other Republican and Democratic nominees for the Supreme Court and the City Court who were not passed on at the May meeting were approved.

The report of the Judiciary Committee attacked all phases of Mr. Swann's career from the time he entered Congress as a young man to the present. His entire professional experience, the committee held, was inadequate and did not fit him to serve on the Supreme Court bench.

As a Congressman his record was "not noteworthy," the committee held. As a Judge of General Sessions he was "not satisfactory" and as a District Attorney he had not administered his office in conformity to long established standards, but had terrorized defendants in criminal cases by seeking to obtain incriminating evidence from them by oppressive methods.

Find Swann Unsuitable.

"Moreover," the report said, "he has departed from the proper and orderly method of administering criminal justice by frequently making public for sensational purposes evidence procured by him to be submitted to the Grand Jury."

The report of the Judiciary Committee, which consists of William D. Guthrie, Chairman, former Justice Francis M. Scott, William M. Dyman, Isidore J. Kresel, De Lancey Nicoll, Lewis L. Delafield and Henry W. Taft, deals at length with the qualifications of Mr. Swann for the post of Supreme Court Justice and explains the committee's reasons for withholding approval of his candidacy.

It mentions first that Mr. Swann's legal experience is limited and inadequate to show qualifications for judicial office.

The report follows:

"District Attorney Edward Swann has been nominated for Justice of the Supreme Court by the Democratic Party. He is 53 years of age and was admitted to the bar in 1886. His practice and professional experience at the bar were very limited and inadequate to show qualification for judicial office. He has, however, been in public service for many years, first as Representative in Congress—1902 to 1903—later as a Judge in the Court of General Sessions from 1908 to 1915 and since Jan. 1, 1916, as District Attorney for the County of New York.

Calls Record Unsatisfactory.

"Mr. Swann's record in Congress was not noteworthy, and his services as a Judge of the Court of General Sessions were not satisfactory. His rulings were severely criticised by the Court of Appeals and by the Appellate Division. Reviewing a trial over which Judge Swann presided, and referring to some of his rulings, the Court of Appeals felt constrained to say that 'the efficient influence of the courts is largely dependent upon the opinions which the community entertains in regard to their ability, and the frequent commission even of harmless error is not conducive to public confidence. We refer here not to rulings upon debatable questions of law, concerning which there may well be differences of opinion among good lawyers, but to mistakes which are patent upon the slightest consideration.'

"An examination of the record in another case of conviction reversed by the Court of Appeals discloses that Judge Swann's conduct of the trial invited just criticism as tending to prejudice and oppress the accused.

"Nor has the management of the office of District Attorney during the past five years been such as to indicate that he has the necessary qualifications for so important a judicial office as that of a Justice of the Supreme Court.

"The office of District Attorney is very important in the administration of criminal justice and constantly calls upon its occupant to exercise judicial functions. He is a State officer and represents, as the Court of Appeals has declared, 'the majesty of the law.' It is a part of his duty to be scrupulously impartial and to respect the constitutional rights of accused persons, to protect the innocent as well as to punish the guilty, and not to seek victims through the aid of passion, sympathy or resentment. A District Attorney who lays aside the impartiality and decorum that should characterize his official action ceases properly to represent the public interest and to uphold the due administration of the law.

"Judge Swann has not administered his duty in conformity with long-established standards, but, on the contrary,

Continued on Page Two.

TEA DANCES AT DELMONICO'S Commencing Saturday, Oct. 16 (4 to 6:30).—Advt.

Report Sinn Feiners Seek To Purchase Submarines

Copyright, 1920, by The Chicago Tribune Co.

PARIS, Oct. 13.—Sinn Fein representatives are anxious to purchase submarines for the "Irish navy" and are reported to be making offers to the Italian Government for former Austrian submersibles and attempting to negotiate with the French for former German U-boats.

Under the inter-allied naval agreement reached at the Peace Conference all powers are barred from disposing of former enemy warships by an agreement not to sell, and to destroy all craft beyond a certain number.

The Sinn Feiners have been told everywhere that selling submarines to the "Irish republic" would be construed by Great Britain as an act of war.

JURY OF WOMEN OUT ONLY 35 MINUTES

First Case Heard Entirely by Their Sex in the East Decided in Jersey.

NO DIFFICULTY IN AGREEING

Decide Question of Property Rights in Suit at Orange—Camera Records Event.

A new chapter in the history of women's activities and in the annals of the jury system was begun when twelve women answered the roll-call and filed into the jury-box before Judge Daniel A. Dugan in the District Court at Orange, N. J., yesterday morning. For the first time [illegible] of the Alleghanies a jury composed entirely of women performed its duties, and performed them very well.

The importance of the occasion was attested by the appearance of the court room, which was crowded to capacity. All along one side of the room was a battery of cameras aimed at the jurors' chairs, and there were reporters a-plenty. Sergeant-at-Arms John E. Gallagher, under whose supervision this innovation was ushered in, scurried to and fro, and found his hands full. These were the names he read out:

Marion Knight Garrison (Mrs. Philip McKim), Jeanette Mosler (Mrs. Abram), Ruth Beach, Susanne R. Swift, Caroline Dudley, Grace A. Richards, Ella Crawford (Mrs. John H.), Mary Darcy (Mrs. James), Mrs. Annie Munson, Mary Ward (Mrs. Edward), Susan R. Clark (Mrs. James), and Catherine Effenberger (Mrs. Romeo).

After the women had taken the oath and had posed for a flashlight photograph, the Sergeant-at-Arms proposed that they and the court officials group themselves on the steps outside the City Hall for more picture-taking—"if the court approves." The court expressed its approval with a broad smile, and every one adjourned below. After that the business of the trial proceeded.

The case was a simple one, concerning merely the property rights of Antonio Pascarelli, who brought suit to prevent the court from executing a judgment obtained by the McCall Pattern Company. The company's claim was that Mrs. Pascarelli, his wife, and not he, was the owner, and counsel for both sides produced documents and witnesses. If the husband owned a certain dry goods store in Newark, the court constable could not levy upon the property for an impaired contract which his wife had entered upon with the pattern concern. If the wife was the owner, the levy was legal.

The women, all of whom were residents of the Oranges, were ill at ease as the trial began, but all listened attentively to the examinations of witnesses, and it was soon evident from their questions that they were not in the least nonplussed by their novel duties. They could not subdue an occasional giggle at the odd answers of the two Italians on the witness stand, but neither could the audience at large.

When the testimony was finished there was an adjournment for lunch, and at two o'clock counsel for both sides presented their cases to the "ladies of the jury"—"gentlemen" one of them said in an unguarded moment. Both took occasion to congratulate the women upon their first jury duty, and Judge Dugan, through whom New Jersey has credit for the new step, in his summing up was careful to make as easy as possible for them the legal points presented by the controversy. They went to the jury room at quarter of three, and thirty-five minutes later had reached their verdict, approving the husband's claim to ownership.

There was much chaffing of the ladies before the trial began, but they were quick with their answers.

"We've waited a long time for this," said Mrs. Mosler, "and now we'll have our fun." "But," she added quickly, "we mean business." Mrs. Philip McKim Garrison, who acted as forewoman, said after the trial that she and her eleven assistants had had little difficulty in reaching their verdict. Judge Dugan discussed with a reporter his reason for starting the empanelling of women:

"We have had great difficulty for the past five years," he said, "in getting men for jury duty. As soon as they are assigned they begin ringing my telephone with requests to be excused. Now we shall have twice the number of citizens to call upon. And it was time for the step to be taken, too. The East is naturally conservative, but the women are perfectly well fitted for jury work, and I intend to call upon them from now on. The only cases I shall not give them will be those involving slander, where they might be forced to hear bad language."

FALL MALI ROUNDS, famous cigarettes, round in shape—plain ends.—Advt.

ROB COUNTRY CLUB AT SLEEPY HOLLOW; $100,000 GEMS GONE

Poroh Climbers Loot Guests' Rooms Following Exclusive Dance Tuesday Night.

$60,000 NECKLACE MISSING

Mrs. Clarence C. Chapman, Awakened by Draft of Wind, Finds Jewels Have Vanished.

OTHERS LOSE VALUABLES

Mrs. Charles E. Danforth, Wife of Broker, Is Robbed of Diamond Bracelet Watch.

Jewelry valued at nearly $100,000, including a $60,000 pearl necklace of Mrs. Clarence C. Chapman, 820 Park Avenue, and less expensive pieces, some belonging to her husband, a retired stock broker, as well as a diamond bracelet watch of Mrs. Charles E. Danforth, whose husband is a member of the brokerage firm of Van Emburg & Atterbury, 5 Nassau Street, was stolen early yesterday morning from the Sleepy Hollow Country Club, at Scarborough-on-the-Hudson. Because of the select membership of the club, which includes Finley J. Shepard, Frank A. Vanderlip, John D. Rockefeller, Jr., William Rockefeller and V. Everit Macy, extraordinary efforts were begun to clear up the robbery immediately after the losses were discovered and reported.

Although the police of Scarborough, the State Constabulary and agents of two detective forces made a thorough search of the entire place for any clue that might lead to a discovery of the burglars, for it is believed there was more than one, they admitted last night that they were at a loss to find a plausible solution. No finger prints were found.

The thefts took place some time after 2 A. M., when the guests retired following a dance held in celebration of Columbus Day. The festivities were carried over so far into early morning that many of the guests elected to remain at the club over night, and it is reported that all of the fifty rooms in the place were occupied.

The loss of the jewelry was discovered first by Mrs. Chapman about 8 o'clock in the morning, when she says she was awakened by the milkman. When she was aroused she became aware of the fact that she was chilled by the cool night air and decided to get up and close the window of her room, overlooking the roof of the front porch of the building. As she started to close the sash she noticed that the window screen was raised and she remarked on the incident to her husband, who had been awakened by her movements.

Heard Noise in the Night.

Mr. Chapman directed his wife to look on the dressing table to make sure that her necklace was safe, and when she went to the place the necklace, two brooches and a lady's watch were missing. Next it was found that a purse, watch, stickpin and other jewelry laid on a table by Mr. Chapman also were gone.

From Mr. Chapman it was learned that he had been awakened before daylight by footfalls in the room. He said he raised up in bed and looked in the direction of the noise, and finally deciding that his wife turned over and went back to sleep.

Adjoining the room occupied by the Chapmans is a bathroom, also overlooking the roof of the porch, and it connects with another room which was occupied by Mr. and Mrs. Danforth. They lost a valuable diamond bracelet, all Mr. Danforth's new suits and other apparel.

The necklace of Mrs. Chapmans was the most valuable single piece that was lost. The rope consisted of 65 pearls, and the following advertisement appears this morning:

"$5,000 reward for 65-pearl necklace and other jewelry disappeared from the Sleepy Hollow Country Club Tuesday night. Absolutely no questions. Return to Black, Starr & Frost, Fifth Avenue and Forty-eighth Street."

It was the conclusion of those investigating the thefts that access to the clubhouse had been gained from the top of the porch. The porch is supported by four massive pillars, which it would have been difficult for one to climb unless aided by another person or a ladder, or without leaving fingerprints. Hence it is concluded that unless the top of the porch were reached by a burglar aided by a confederate or a ladder, the intruder must have hidden himself on the porch while the guests were occupied with the dance, and then entered after all had retired for the night.

The house occupied by the Sleepy Hollow Club is the old Sheppard mansion, facing south on the Albany Post Road. The mansion was leased formerly by Chauncey M. Depew, and is one of the show places of Westchester County. It is opposite the estate of William Rockefeller.

Other Jewelry Overlooked.

Guests of the club and employes as well as the police and detectives were at first inclined to withhold all details of the robbery. The police of Scarborough were pursuing their investigation under the direction of their chief, Allen Kestor, while members of the State Constabulary were acting under orders from Sergeant A. T. Broadfield.

As a result of the secrecy at first thrown around the robbery, many exaggerated reports of the loss were circulated among the excited townsfolk.

Continued on Page Eight.

The Greenbrier. Wonderful Autumn days. American's best Baths. Overnight from New York. Bookings Plaza.—Advt.

Man o' War May Race in England Next Year; Offer $50,000 for Race With Exterminator

Special to The New York Times.

WINDSOR, Ont., Oct. 13.—The decisive victory of the champion race horse, Man o' War, over Sir Barton, in their match race here, may result in a change of plans for the future of the great colt. Samuel D. Riddle, his owner, had determined to retire the son of Fair Play to the stud following the match race, but is now considering a proposal to send Man o' War to England to run next year in the Ascot Gold Cup.

While no decision has been reached, there is a strong sentiment among Mr. Riddle's friends and family in favor of sending the horse abroad. The night before the big race the subject was discussed by the Riddle party and a straw vote taken. Mr. and Mrs. W. M. Jeffords and others present were for sending Man o' War to England. Only Mr. Riddle and his brother opposed it. Since then more pressure has been brought to bear on the owner, and he is now seriously considering the matter.

The Ascot Gold Cup is a race at two miles and a quarter at weight for age, and is one of the classics of the English turf. It is regarded by breeders as one of the most important races of the year, and the winner is certain to gain world prestige. If it is decided to enter Man o' War it will be necessary to ship him several months in advance of the running of the race, in order that he may become acclimated.

Trainer Louis Feustel will ship Man o' War to the Rare Tree Hunt, near Philadelphia, where the great horse will be exhibited on Oct. 20. The champion colt came out of his race with Sir Barton in fine condition. He will now get a merited rest after his long siege of training which began last January.

CINCINNATI, Ohio, Oct. 13.—Matt Winn, General Manager of the Kentucky Jockey Club, today wired Sam Riddle and Willis Sharpe Kilmer an offer of $50,000 for a race between Man o' War and Exterminator, the distance to be one and one-half miles.

PROMISE IRELAND BETTER FINANCES

Greenwood Says the Home Rule Bill Will Be Generously Amended.

DETERMINED TO ENFORCE IT

Lord Robert Cecil Joins Critics —Battle in County Cork— Explosion Kills Seven.

BELFAST, Oct. 13.—Sir Hamar Greenwood, Chief Secretary for Ireland, in a speech here today announced that Viscount French, Lord Lieutenant for Ireland; Sir Frederick Nevill Macready, commander of the military forces in Ireland, and himself were in complete accord and did not contemplate resigning.

He declared that the Government intended to continue with the Home Rule bill which it had prepared and would enlarge it in the most generous manner, especially in the direction of finances, thereby making a complete and final settlement of the Irish problem.

"The Government will not be deflected in its course by promises of better measures or other measures," said the Chief Secretary. "It follows, therefore, that we will not tolerate an independent Ireland, or part of Ireland being independent. We believe in the imperial and strategic unity of these islands. We believe that this unity is fundamental for the well-being of the whole empire.

"The real bar to peace in Ireland and the immediate passing of a bill that would enable Irishmen to govern their affairs is the campaign of deliberate and callous murder, arson and intimidation in certain parts of Ireland. No civilized Government could tolerate that, and I can assure all those who read what I say that it makes no difference what the costs in men, money or time, the Government will go forward unflinchingly to treat criminals like the criminals they are. We are breaking the terror. In certain counties the boycott has ceased, and it will cease everywhere.

"The Government of Ireland bill dealt with a great reality, namely, that Ireland, historically and in many other ways, is divided into two main parts. This is to be regretted, but it is still a fact. This is the first Government that has faced that fact.

"I am not one of those who believe that the setting up of two Parliaments in Ireland carries with it any of those disabilities and awful consequences that people who know nothing about home rule are constantly prophesying."

Cites Dominion Examples.

The Secretary cited Canada and Australia as examples where self-government started with a number of small Parliaments. He appealed to the Irish to guarantee success in undertaking self-government and blamed suggestions in the press and from former Cabinet Ministers as responsible in a measure for the morass.

"We are faced today," he continued, "not so much with the Sinn Fein movement as with the inner circle of that movement—an inner circle of men who believe they can intimidate the Irish Government and the British Government, and get the support of the civilized world by a policy of assassination."

The Secretary contended that no civilized government in the world would sympathize with that policy, and declared that no threats and no dangers would deter the British and Irish Governments from going on with a serious duty which must be carried out.

"It is an onerous and heavy burden," he said, "and the price must be paid with the blood of some of the bravest men this country or England ever produced."

Sir Hamar believed that the Government would succeed in ending the campaign of murder, and then the way would open and Ireland would be handed over to the Irish. They in Ulster would have their Parliament, and the rest of Ireland would have its Parliament. The Government would do its utmost to back them financially and would not consider them as prodigals but as two favorite sons of the empire. Once these parliaments started he believed the problem would rapidly be solved.

The Secretary referred to the work of the Police force and said: "In carrying out the difficult duty of maintaining peace and restoring normal conditions it has been decided to set up a system of special constabulary exactly on the same lines as that prevailing throughout the British Empire, and almost im-

Continued on Page Three.

SIX (6) SELL-ANS is a Little HOT Water for INDIGESTION. Quick relief.—Advt.

ASKS HYLAN TO TELL JURY OF 'WET' REVEL

District Attorney Lewis Also Invited by U. S. Attorney to Describe Dinner.

MAYOR'S REMOVAL ASKED

W. H. Anderson Writes to Gov. Smith Demanding Action—Federal Inquiry Begun.

Mayor Hylan was invited yesterday by United States Attorney LeRoy W. Ross, of Brooklyn, to appear before the Federal Grand Jury tomorrow and tell what he knows of the dinner on Oct. 3, in celebration of the closing of Villepigue's Inn, Sheepshead Bay, at which the presence of the Mayor was disclosed by J. C. Daschbach, reporter for the Philadelphia Public Ledger, in answer to a challenge from his Honor demanding proof of police connivance at violations of the prohibition laws. For reasons of official courtesy the desirability of the Mayor's presence at the Grand Jury investigation was made known by the Federal Attorney through the medium of an invitation.

A similar invitation was extended to District Attorney Harry E. Lewis, of Kings County, who also was present at the dinner, and who admitted that he had seen bottles emptied of contents, the nature of which easily might be assumed. Beyond these two prospective witnesses, official courtesy was not extended, for a stern command in the form of subpoenas went out yesterday afternoon to all the other witnesses of the alleged wine party whose names were furnished to the Mayor on Monday by the reporter from Philadelphia.

Those subpoenaed include, Murray Hulbert, Dock Commissioner; William Hanna, Clerk of the Court of Special Sessions, ex-Sheriff Daniel J. Griffin, Charles H. Ebbets, Brooklyn baseball magnate; Joseph J. O'Brien, tugboat owner, who was host to the Mayor; W. Lee Smith, negro head waiter at Villepigue's Inn, and Preston Rock, formerly check boy, now caretaker of the closed inn.

Reporter Fails to Appear.

Daschbach, the reporter, failed to appear yesterday before District Attorney Ross, who was unable to conceal his disappointment. Mr. Ross has received a marked copy of The Philadelphia Public Ledger containing an editorial article saying, in substance, that the newspaper felt it had done its duty in calling conditions to the attention of officers of the law, as well as to the public, giving names of witnesses and so forth, and that it was now incumbent upon the Federal officials to get such additional information as was desired from the witnesses themselves.

The same position was assumed by Daschbach, who was found by a reporter of THE TIMES at the offices of William H. Anderson, Superintendent of the Anti-Saloon League, later in the afternoon. Daschbach explained that he had supplied information sufficient for the District Attorney to make a start, and that he felt that the Federal authorities could gather evidence more effectively from the actual witnesses of the dinner party than from himself who was not there. Furthermore, he said he had not received any official notification that his presence was desired by United States Attorney Ross.

He is likely to receive such notification at any moment if he carries in New York, however, for process servers are searching for him at the offices of the Public Ledger both here and in Philadelphia. Subpoenaes have been issued not only for him to appear, but for Raymond C. Carroll, New York correspondent of The Public Ledger.

United States Attorney Ross repeated to a TIMES reporter that it was his determination to sift the celebration to the bottom. He said he could not but take cognizance of the charges that the Federal statutes had been openly violated within his jurisdiction.

"But whether or not the Mayor was guilty of malfeasance in office (you can put that as strong as you like) is a matter of no concern to me. It is simply my duty to see that violations of the law shall not go unpunished. I could no more take action against the Mayor, who is without my jurisdiction, than he could take action against me while I am outside his jurisdiction. If any action were taken against the officials present at the dinner it would fall within the province of District Attorney Lewis of Kings County."

Mr. Ross has lost no time in his endeavor to get at the bottom of the facts concerning the dinner at Villepigue's Inn. In response to his communication W. Lee Smith, head waiter, and Preston

Continued on Page Seven.

Finest Foods, deliciously cooked. Reasonable.—WENNING'S, 121 West 45th.—Advt.

REPORTS UNLAWFUL KILLING OF HAITIANS BY OUR MARINES

Evidence of "Indiscriminate" Slaying Is Alleged by Brigadier General Barnett.

COURT-MARTIAL GAVE CLUE

"Shocking Conditions" Revealed in Trial of Two Privates —Blames Corvee System.

3,250 IN ALL WERE SLAIN

But Majority Fell in Warfare and Bandits Would Have Killed Many More, Says Barnett.

Special to The New York Times.

WASHINGTON, Oct. 13.—Evidence that there has been "unlawful, indiscriminate killing" of Haitian natives by some of the American Marines stationed there during the American occupation of the past five years, was revealed today when the Navy Department made public the report of Brigadier General George Barnett, former Commandant General of the Marine Corps, covering in detail the questions in Haiti from the time the Marines were landed in July, 1915, to June 30, 1920.

General Barnett's report reviews the activities of the Marines in Haiti in great detail, showing how they restored order, protected cities and inhabitants from attacks by bandits, organized the Haitian Gendarmerie and combated the bandits who preyed on the peaceful population, but the sensational feature is found in the fact that all the good work that the Marines are to be credited with in Haiti has been marred by the blot of what General Barnett was convinced involved unlawful and indiscriminate killing of natives.

This feature is embraced in a special report made by General Barnett to Secretary Daniels on Sept. 18, 1920, while the major report on the Marines' legitimate operations during five years bears date of Oct. 11.

General Barnett states that of the 3,250 natives killed in the five and one-half years of American occupation, more than half were killed in the repulse of an attack on Port au Prince and during the following operations, and he concludes with the statement that "without the operations by the marines a much larger number of natives would have been killed by the bandits."

General Barnett states that little more than a year ago particulars on the court-martial trials of Private Walter E. Johnson and John J. McQuilkin, Jr., were forwarded late in September, 1919, to him by the Judge Advocate General of the Navy for comment on disciplinary action.

General Barnett states that he was especially struck by arguments of counsel for the defense in the case of Private Johnson, made by Lieutenant F. L. Spear, who stated that "unlawful executions of Haitians, called Cacos, had occurred in Haiti."

Asked Russell to Inquire.

General Barnett reports that on Sept. 2, 1919, he wrote a confidential letter to Colonel John H. Russell, commanding the Marine forces in Haiti, bringing to the latter's attention evidence that "practically indiscriminate killing of natives has gone on for some time," and calling for a thorough investigation.

General Barnett asserted in his letter, made public today, "that he was shocked beyond expression to hear of such things and to know that it was at all possible that duty could be so badly performed by marines of any class." The report shows that there had been dissatisfaction also in Haiti over revival of the corvee system of forcing the natives to labor at road-making.

"I think," General Barnett wrote to Colonel Russell, "this is the most startling thing of its kind that has ever taken place in the Marine Corps, and I don't want anything of the kind to happen again. I think, judging by the knowledge gained only from the cases that have been brought before me, that the Marine Corps has been sadly lacking in right and justice, and I look to you to see that this is corrected, and corrected at once."

The data given by General Barnett in his report, made public today, are far from complete, and this is probably due to the fact, set forth in the report, that many of the original records, which inspired General Barnett to take action, were not in the files at Marine Corps headquarters. At the time that this particular part of the Barnett report was in preparation these papers had been taken to Haiti by General John A. Lejeune, his successor as Commandant of the Marine Corps, who had been sent by Secretary Daniels to Haiti to make a special investigation of conditions. The report also reveals that certain records of the Gendarmerie in Haiti bearing on the executions had disappeared and that Colonel Russell last December was asked to investigate how and when these records disappeared.

The report does not show how many Haitians had been "unlawfully and indiscriminately" killed, nor who was responsible. Nor does it show what action, if any, has been taken for the punishment of those involved. There is a reference in the report to a Lieutenant Brokaw of the Marine Corps, who was reported to General Barnett to have been transferred from Haiti to the United States to a hospital "on account of insanity."

The full Barnett report shows that one of his special reports on these incidents

Continued on Page Three.

When you think of writing Think of WHITING—Advt.

Raise in Price of Bread Causes Agitation in England

LONDON, Oct. 13. — The English working classes and small salaried people are faced with another crisis in the cost of living. The London Master Bakers' Association has announced that beginning Monday the price of bread will be increased from one shilling to one shilling fourpence for a four-pound loaf, and it seems probable that the rest of the country will follow suit.

The main reason assigned by the newspapers for the increase is that the Government, which maintained a subsidy and bought wheat when the prices were high, does not wish to bear the loss on the market, which has fallen.

The question is much agitated by the press and some of the newspapers are making a campaign against an increase, citing the lowered food prices in the United States.

FALL OF REPUBLIC REPORTED IN CHINA

Shanghai Rumor Says Gen. Chang Tsao-lin Has Proclaimed a Monarchy.

OUR WARSHIPS AT SHANGHAI

Cleaves and Three of His Squadron There—Washington Not Advised of Trouble.

SHANGHAI, Oct. 12 (Associated Press).—General Chang Tsao-lin, Governor of Feng-tien, has overthrown the Peking Government and proclaimed a monarchy, according to a rumor current in this city. This rumor has not been authenticated, and no details have been received here, but Chinese officials have been profoundly stirred by it.

General Chang Tsao-lin was probably the strongest military leader during the recent conflict between the Chi-li and Anfu parties. He played a leading part during that trouble and was accused of being a tool of the Japanese.

It is the supposition here that the coup, if it really has taken place, is an effort to restore to the throne the former Emperor Hsuan-tung, son of Prince Chun.

General Li-shun, commander of Chinese Government troops in the Provinces of Kiangsu and Kiangsi and leader of a powerful political clique, committed suicide at Nanking today by shooting himself. The text of his will declared that his action was due to developments in Peking and the failure of measures he had advocated for the "salvation of the nation." Half of the General's fortune of many millions of yen was left to carry on the work of famine relief and education. His death, it is believed, will have far-reaching political results.

Three American warships, the cruiser Huron and the light cruisers Albany and New Orleans, arrived here today. One board the Huron, the flagship, was Admiral Albert Gleaves, commander of the American Asiatic fleet. This vessel, which was formerly the South Dakota, is the largest warship which ever came up the Hwang-pu River to the city's waterfront.

WASHINGTON, Oct. 13 (Associated Press).—Neither the State Department nor the Chinese Legation has received any reports that the Peking Government has been overthrown, as rumored in Shanghai.

The last dispatch received at the department from Charles R. Crane, the American Minister at Peking, was dated last Monday, and officials said it contained no intimation of any untoward happening in the Chinese capital.

This dispatch was sent the day before The Associated Press dispatch was sent from Shanghai.

The legation's last dispatch from its Government was also dated Monday, and legation officers said it gave no indication that the capital was threatened.

Long Contest of Chinese Factions.

The President of China whose Government is reported to have been overthrown, is Hsu Shih-chang. He was elected in August, 1918, and inaugurated in October of that year. The two clubs which fought for dominance under his administration were the Chi-li and the Anfu. Their partisans contended in Parliament as well as in the field for supremacy. A price was set by the Peking Government on the heads of the leaders, only to be withdrawn when the proscribed ones threatened the capital or had defeated their rivals in the field.

In July last General Tuan, the head of the Anfu which was said to have Japanese proclivities, succeeded in having a reward offered for the heads of the Chi-li, Tsao-kun and Wu Pei-fu, who had declined to accept the pacification mandate of the President. They were charged with having signed a secret agreement with the monarchist leader, ex-General Chang Hsun, for the restoration of the monarchy.

Marshal Tuan was then spoken of as the coming man. In August, however, his troops had been defeated by the Chi-li, and he was forced into obscurity, the Chi-li remaining masters. All this time Chang Tso-lin, who is reported to have overthrown the republic, although nominally a member of the Chi-li, and legally the Military Governor of Feng-tien, on the Manchurian frontier, was playing a lone hand in the north, and so escaped the proscription declared by Tuan. During August he was, according to the Peking press, in consultation with Chang Hsun, who had fled to Tientsin. Later he sent a long letter condemning Tuan and threatened to march south and occupy Peking, remaining there until Tuan had been punished. The rise of the Chi-li opened the way for his march. The President then struck a bargain to secure his own immunity by having him replace Tuan as Inspector General of Manchuria; still he was also reported, according to the Anfu press, to have suggested to President Hsu Shih-chang that the latter might remain as Regent in case the monarchy were restored. Chang Hsun, still according to the Anfu organs, is said to have agreed to this.

Mainer Cranberries are just as delicious now as at Thanksgiving.—Advt.

WILSON DIRECTS FINAL CAMPAIGN DRIVE ON LEAGUE

Preparing Important Statement on Peril of War if League Is Scrapped.

HEALTH GREATLY IMPROVED

President Now Interested in Political Fight to the Exclusion of All Other Issues.

DRIFT TOWARD COX SEEN

Democratic Leaders Declare They Are Optimistic Over Recent Developments.

Special to The New York Times.

WASHINGTON, Oct. 13.—Greatly encouraged by reports from the Middle West and other sections, the Democratic campaign managers intend to concentrate their efforts on a half-dozen States in the next three weeks. These reports are to the effect that the people are deeply interested in the League of Nations. According to information coming here, the recent speeches of Senator Harding's have convinced many doubtful voters that there can be no League of Nations if the Republicans carry the election.

The issue, the managers say, is now squarely before the people in the referendum on Nov. 2. The election of Cox means a League of Nations acceptable to President Wilson, and Republican success apparently precludes American participation in the League. Democratic leaders coming here to consult with Joseph P. Tumulty report that since President Wilson issued his appeal and Senator Harding turned his back on the League there has been a very marked shift favorable to Cox. This is noticeable, particularly in Iowa and Nebraska and, whether or not it is due to this condition, it is asserted that there is also a noticeable shift in favor of Cox in New Jersey, Indiana, and Ohio.

It is reported that in Iowa several Republican clergymen have entered the Democratic campaign. The leading Republican newspaper in that State, The Des Moines Register, is supporting the League, and it is the only political issue in which the voters seem to be interested, despite the efforts of the Republicans to inject other issues. In that State Senator Cummins, author of the Esch-Cummins Railroad act, is strenuously opposed. Many farmers and laboring men are said to be against Cummins. The former charge that the Railroad act has increased the cost of living, and railroad men are opposed to him because he attempted to put into the act a section to provide for compulsory arbitration.

There is no disguising the fact that the dejection which existed among Democrats two weeks ago has given way to buoyant optimism. President Wilson, through his secretary, seems to have taken direction of the final weeks of the campaign. The President intends to issue several more statements in which he will explain the controversial points in the League of Nations covenant, and through his efforts all members of his Cabinet are to head the array of orators which will attempt to bring success to the party in November and with it a mandate from the people that the United States shall enter the League of Nations.

President Wilson is reported to be preparing what is declared to be the most important contribution of the campaign. It will deal with some unpublished details connected with the Peace Conference and will attempt to show to the people of the country the possibilities of war unless the United States enters the League.

Mr. Wilson is said to be greatly improved in health and is now interested in politics to the exclusion of everything else. It was said today that the President will issue at least three more statements before election.

There is no longer any feeling on the part of the Administration that Governor Cox is not loyally supporting the League of Nations and the achievements of President Wilson. In the early weeks of the campaign, Governor Cox's friends showed very strongly that they wished to ignore the League of Nations and the criticisms aimed against the Administration as far as possible. Governor Cox himself carried out that program to some extent, even going so far as to say that he, and not President Wilson, was running for office, and inferentially criticising two Cabinet members. This attitude on the part of Governor Cox nearly caused a breach between Cabinet officers and the Democratic nominee. Edmond H. Moore, Cox's chief adviser, spent several days here in consultation with Mr. Tumulty and others, and in the end the breach was healed.

With harmony restored, Governor Cox immediately changed the tenor of his appeal and concentrated his efforts on the League of Nations, as he and all other speakers will do throughout the month. Cabinet members who had not intended to speak in the campaign, such as Attorney General Palmer and the Secretary of Agriculture, Edwin T. Meredith, are now, at the suggestion of President Wilson, about to do their part in carrying the League issue to the people.

As part of this program Attorney General Palmer will make his first speech at Jersey City tomorrow night, whence

he goes to New York to accept a number of other engagements from the Speakers' Bureau.

COOLIDGE BARS PLEA TO HAVE LEAGUE DAY

Refuses to Issue Proclamation as Requested by Lowell Committee.

BOSTON, Oct. 13.—A request by the League of Nations Day Committee, headed by President A. Lawrence Lowell of Harvard University, that the Governors of all States proclaim Sunday, Oct. 24, as "League of Nations Day," to promote a better understanding of the Covenant, was refused by Governor Coolidge today.

The Governor made public with his reply the telegram from the committee in which the request was made, as follows:

The meaning of the Covenant of the League of Nations is the great issue of the campaign. In order that the American people may know for themselves what the Covenant contains, we respectfully urge the Governors of all States to proclaim Sunday, Oct. 24, League of Nations Day and to invite the people on that day to read the Covenant in their homes and other places. This will contribute to an understanding of the document and make possible an intelligent vote.

If favorable to this proposal, would suggest in addition to the usual public announcement through the press that the teachers of the State be asked to make the announcement in the schools and urge children to carry the message to their parents. Kindly advise if you are willing to co-operate in this way and thus encourage the people to find out for themselves what the Covenant contains.

LEAGUE OF NATIONS DAY COMMITTEE,
Murray Hill Hotel, New York.
A. Lawrence Lowell,
Hamilton Holt,
Oscar Straus,
Frank Crane,
Carrie Chapman Catt,
Irving Fisher,
Raymond Fosdick,
Edwin Davies Schoonmaker.

Governor Coolidge replied:

To the League of Nations Day Committee:

The Republican party "stands for agreement among the nations to preserve the peace of the world," and pledges its administration to such agreements. In its literature and in the press it is publishing the text of the Wilson league. I certainly hope it will be read and that the Senate reservations will be read with it.

I cannot comply with your request. If by "other places" you mean places of religious gathering, the people of Massachusetts would very much resent official intrusion upon their worship, nor shall I undertake to make innocent children advocates of what they do not comprehend.

I am glad to join you in any proper way in securing an intelligent vote. I am compelled to refuse your proposal that I take action which would appear to give the Wilson league the official sanction of the Commonwealth of Massachusetts and that I use the office of Governor, which I hold for all the people, for the dissemination of political propaganda by official proclamation resented by many of the people

CALVIN COOLIDGE.

CHARLESTON, W. Va., Oct. 13.—"League of Nations Day" will not be observed in this State by official proclamation as requested by the League of Nations Day Committee, Governor John J. Cornwell announced today.

"Such a proclamation by me in this State," said the Governor, "would be construed by the opponents of the League as political. It would engender bad feeling and certainly would be inadvisable here."

Governor Cornwell is a Democrat.

JOHNSON SURE OF HARDING.

Says in Toledo Speech That Nominee's Position Is Not Equivocal.

TOLEDO, Oct. 13.—Speaking at a political rally here tonight Senator Johnson of California gave unqualified approval of the position of Senator Harding on the issue of the League.

"There is no question of Senator Harding's position. For reasons of their own, certain interested individuals and newspapers may misrepresent and misinterpret his words. I resent these imputations upon the sincerity of the utterances of the candidate and the manifest endeavor in some quarters to distort his plain language.

"In some instances the comment has been mere rank misrepresentation; in others disingenuous interpretation. I do not object to some men in this campaign saving their faces so long as they do not save their League, but I will not permit to go unchallenged from other sources the falsification of the position of the Republican Party and Senator Harding's stand.

"There is nothing ambiguous or uncertain in our candidate's declaration. He has courageously taken his stand. He has put behind him, to use his own language, this menacing past. He seeks, as he says, neither interpretations nor reservations, but rejection."

McADOO SPEAKS FOR LEAGUE

Tells Pennsylvanians Question Is Bigger Than Parties.

CONNELLSVILLE, Pa., Oct. 13.—William G. McAdoo, campaigning for the Democratic Party, entered the Coke Country of Western Pennsylvania today and made a number of addresses in which he urged ratification of the League of Nations covenant.

Mr. McAdoo in his address here described the document as "one of the greatest ever conceived by human minds," and declared that "If James M. Cox were against the League and Warren G. Harding were for it, I as a Democrat, would support Harding because I know that the future rests more on a settlement of this basic question than any other. I would break every party tie on earth and stand for the principle of this league.

"There are times," he continued, "when issues must transcend political parties. If ever there was a time in history when the voices of partisan politics should be stilled, this is one of them.

"Women hold the balance of power in this election. A grave responsibility rests upon them. They have got to make a decision as to whether the United States is going to unite itself with the other nations of the world to prevent war, or whether it is going to throw aside the fruits of victory and return to the old order which led to war in the past and which will lead to war in the future."

DISPUTES HARDING IS 'DRY.'

Prohibition Chairman Says He Voted "Wet" 30 Times.

CHICAGO, Oct. 13.—Virgil G. Hinshaw, Chairman of the Prohibition National Committee, today made public a letter asking Dr. Clarence True Wilson of the Methodist Board of Temperance and Public Morals at Washington to "explain how you could interpret Harding to be 90 per cent. dry." The letter urged him to obtain declarations on the Volstead act from both the Republican and Democratic nominees.

"You are reported as stating that Harding voted while Senator thirty-one times dry and once wet," Mr. Hinshaw said. "We disagree that he voted thirty times wet and two times dry."

Must Tell Age in Maine.

PORTLAND, Maine, Oct. 13.—Maine women must give their exact ages and the dates of their birth before being registered as voters, Associate Justice Scott Wilson of the State Supreme Court decided today.

HARDING ASKS SOUTH TO DIVIDE ITS VOTE

Says Republicans Will Carry Out Policies Without Regard to Section.

ASSAILS ONE-MAN POWER

But Tells Chattanooga Crowd That No One Shall Control Him as President.

Special to The New York Times.

CHATTANOOGA, Tenn., Oct. 13.—Invading the Solid South, Senator Harding spoke to 8,000 Tennesseeans gathered from all parts of the State in the Billy Sunday Tabernacle here tonight. He denounced President Wilson as "dangerously near overturning the constitutional theory" of separate government agencies and "putting in their places the theory of a master."

"One of the things I intend to do when I am President is to reverse that tendency," Senator Harding said. He promised that whenever he considered a law unwise or improper, he would call Congress together in special session to remedy the matter.

"If," he declared, "there shall arise a disagreement between us upon a matter which greatly affects the public welfare, I shall not hesitate to appeal to the people themselves, to whom both of us are finally accountable, to determine between us; and I shall do this whether Congress be Democratic or Republican."

A day spent in going over civil war battlefields in this vicinity brought to Senator Harding the thought that the North and the South went to war over an ambiguity in the Constitution as to whether a State had a right to withdraw from the Union. From the cause of the war between the States he drew a parallel in the League of Nations covenant, which, the Senator asserted, contained "a score of ambiguities."

Heard "America" on Battlefield.

Both Senator and Mrs. Harding were highly pleased with the hospitality of Chattanooga citizens. Instead of a round of receptions and political conferences, the local Reception Committee, headed by Henry Clay Evans, formerly Republican candidate for Governor; Commissioner Emil Wassman and John Gore, Chairman of the State Executive Committee, conducted the Harding party on an all-day automobile tour of the battlefields of the Chattanooga campaign of 1863.

Senator and Mrs. Harding drove the length of Missionary Ridge. The Senator paid particular attention to the many Ohio battle monuments, and tonight he reminded his audience that many soldiers of his home County of Morrow had fallen in the advance upon the ridge. A county school on the ridge had a short recess, and the children raced across the fields to shake hands with Senator and Mrs. Harding and to sing "America" to them.

The Senator then drove into the edge of Georgia, swinging around Fort Oglethorpe and across the field of Chickamauga battle, one of the bloodiest of the war. He left his automobile at the battle monuments of Florida and Kentucky to copy their inscriptions, which he quoted in tonight's speech.

The candidate was taken to the heights of Lookout Mountain, overlooking the city, where he was photographed in a dizzy position on Umbrella Rock. Then, crossing Moccasin Bend, Senator and Mrs. Harding had luncheon on Signal Mountain and spent a half hour admiring the view up and down the Tennessee River before returning for a reception at the Patten Hotel.

Talk of Heckling Discouraged.

Senator and Mrs. Harding were here as official guests of the city and were welcomed by a reception committee of 250 prominent citizens affiliated with both parties. Talk of heckling the candidate at tonight's meeting had been discouraged editorially by both The Chattanooga Daily Times and The Chattanooga News.

Mayor Alex W. Chamblis, a Democrat, issued the following public welcome to the Senator from the city:

"As official head of the city, I take great pleasure in extending to Senator Harding and his distinguished party a hearty welcome to Chattanooga. Regardless of party affiliations, the citizenship of Chattanooga will unite in tendering to these gentlemen every courtesy, with their best wishes for a delightful visit in our midst."

As he motored through the business streets here, Senator Harding received a greeting from people lining the streets three deep, impressive not for its enthusiasm but its courtesy. There were no cheers until the Senator reached his hotel. The greeting of half the men consisted in touching or raising their hats.

Tonight's meeting in the Tabernacle was called to order by C. H. Huston, Chairman for Tennessee of the Republican Ways and Means Committee. Joseph Brown, Republican candidate for Congress, introduced Senator Harding. In his prepared speech, Senator Harding paid tribute to the valor of the soldiers of both armies who fought on battlefields near Chattanooga.

Urges "Diversified Politics."

"Looking back now," he said, "in the concord of union, we note no difference in patriotic love of country, North or South, rather a misunderstanding as to the meaning of it. Freedom, union, dissunion, nationality were all involved, and in the crucible of war we learned out the dross and found the pure gold into one common country.

"We are not wholly of one mind in our party devotions, but it will be a grand day for America when our partisan differences are buried in the concord of a new understanding. If Republican policies are good for the North they deserve the earnest consideration of the South. Diversified agriculture has been our salvation in the Northland. It brought the dawn of a new day under Southern skies. Maybe diversified politics would be equally helpful.

"We are interdependent and the Republican Party proclaims the same doctrine of agricultural good fortune in the South that it does in the North. It preaches the same policy of finance North and South. Nay, more it preaches the same policy of a helpful protection to all American productions, North and South.

"Our party, unlike the Democratic Party, does not hold the American policy of protection to be unconstitutional. We hold it to be constitutional and helpful to prosper America first. We believe in protecting cotton and cotton seed products of the South and wheat and wool in the North. We believe in protection for peanuts South and prunes North. We believe in Southern factories and Northern factories selling to America first, and we acclaim an industrial South as one of the essentials to the ideal republic.

"We cannot have a prosperous America with sectional protection but hold all America to be worthy of security from ruinous competition from abroad.

Assails Covenant as Ambiguous.

"I want the self-reliant American to be self-reliant agriculturally, self-reliant politically, a nation free and independent, to maintain its own great place in the world. That is why I insist that we shall never accept a League of Nations with the martial heart of a military alliance, to rule the world by force of arms. That is why I insist that Article X is repugnant to America. We may well play America's becoming part without mortgaging the honor and manhood of the republic to a council of European powers.

"Let me revert once more to our regrettable civil conflict to justify America's opposition to the proposed League of Nations. North and South fought because the States of the South thought they had the right to withdraw from the Union. The North thought the Union to be indissoluble. Then came the entanglined conflict over an ambiguity in the Constitution.

"There are a score of ambiguities in the president's covenant, and he would not tolerate their clarification by reservations. One related to withdrawal. The covenant said that a nation might withdraw on two years' notice, provided it had fulfilled all its obligations. But it didn't say who decided on the fulfillment. We want to decide in American conscience whether we have met our obligations, like a free nation. We do not want to have to fight our way out. It is safer to make sure before going in."

Calls Democratic Congress Echo.

Senator Harding discussed the executive, legislative and judicial branches of the Federal Government and said:

"It is this principle which marks the difference between free government and autocratic government. No society can permanently endure upon any other principle. You could not have a successful game of baseball if the umpire were allowed to make the rules as the game progresses. His function is to enforce rules already made.

"For either to invade the field of action delegated to the other is not only to go beyond its own authority, but to usurp the authority of the other. During the life of the present Administration this condition, which the Constitution inhibits, has arisen again and again. Congress, while under Democratic control, was with rare exception a mere echo of the Executive. He did not inform them from time to time respecting the state of the Union as the Constitution contemplates—he told them what to do.

"The Democratic platform of 1912, for example, declared for a single term, and a bill was actually introduced, and, I think, reported to the Senate, to carry this platform declaration into effect, but the President not only compelled its abandonment but accepted a renomination. The same platform declared in favor of exempting American ships passing through the Panama Canal from the payment of tolls—and the present Executive, in specific terms during his first campaign accepted and approved the declaration, but a Democratic Congress was compelled by the President to violate the pledge.

Assails Peace Making Methods.

"The President, to the astonishment of thoughtful Americans, instead of selecting a non-partisan commission composed of the most capable men the country afforded, took upon himself the sole task of negotiating a Treaty of Peace. Not content with settling the issues of the war, he undertook to settle the affairs of the world for all time, and to crystallize in perpetuity its existing boundaries and divisions of sovereignty.

"And so we have witnessed the persistent effort of the Executive Department to dominate the Legislative Department and the treaty-advising Senate, in violation of all that is explicit in the letter and implicit in the spirit of the Constitution, dangerously near overturning the constitutional theory of separate and coequal agencies and putting in their place the theory of a master.

"One of the things I intend to do when I am President is to reverse that tendency, I shall undertake to bring the Government back to the Constitution. I shall not submit a treaty to the Senate with the arrogant demand that they shall take it or leave it. I shall ask their advice and consent.

Rejects Control as President.

"I shall not undertake to set aside and refuse to enforce an act of Congress, as has so recently been done in the case of the Merchant Marine act. I shall enforce all the laws, whether I personally like them or not; and if I think that any law is vitally unwise or improper, I shall not resort to nullification, but shall submit the matter with my views to Congress, and call that body together in special session, if necessary, to that end. If after all there shall result a disagreement between us upon a matter which greatly affects the public welfare, I shall not hesitate to appeal to the people themselves, to whom both of us are finally accountable, to determine between us; and I shall do this whether Congress be Democratic or Republican.

"Let me add, however, that while I do not intend to be the Congress, I do intend to be President. I shall never attempt to invade the province or usurp the powers of any other department of the Government; and I promise you just as emphatically that I shall not permit any other department, instrumentality, individual or group of individuals to usurp or control the powers that will be mine under the Constitution of the United States."

Senator Harding spoke to an overflow meeting on the steps of the Municipal Building and returned to his hotel for the night. Tomorrow night, after a day of rear platform speeches across Tennessee and Kentucky, the Senator will speak in Louisville.

DEMOCRATS PROPOSE COX-HARDING DEBATE

Invite Republicans to a Joint Discussion on League by Rival Candidates.

A debate between Governor Cox and Senator Harding on the League of Nations, at any time or place convenient to the Republican Presidential nominee, was proposed yesterday by Senator Pat Harrison, Chairman of the Speakers' Bureau of the Democratic National Committee. Senator Harrison made his proposition in a telegram to Senator Harry S. New, Chairman of the Speakers' Bureau of the Republican National Committee. This is his telegram:

"In order that the public may arrive at the truth on the issues between Governor Cox and Senator Harding on the League of Nations, I respectfully propose to you that Senator Harding meet Governor Cox in joint debate on the subject at any time and place convenient to him and you. Governor Cox has said: 'I favor going in.' In his speech at Des Moines, Senator Harding said: 'I stand for reflection.' That the people may make up their minds after mature consideration on this great issue, such a joint debate as I propose will be a most effective means of bringing out the facts. As Chairman of the Speakers' Bureau of the Democratic National Committee I shall be glad to cancel any dates or arrangements already made for Governor Cox's itinerary in order to accommodate such a joint debate."

Senator Harrison declared that the main issue of the campaign was the League of Nations, and so that the people may not be further confused in regard to it he would be glad to make any arrangement for several debates between the two Presidential candidates, if it was agreeable to the Republicans.

BRYAN WOULD CANCEL DEBT

Suggests Our Action Would Bring Peace to the World.

WASHINGTON, Oct. 13.—World peace could be bought with the ten billions of dollars the allied Governments owe the United States, according to W. J. Bryan, speaking here tonight before the World Brotherhood Congress. He suggested that cancellation of the war debt would go far toward building up a spirit that would remove the chief causes of conflict between nations.

"Our nation, I submit," said Mr. Bryan, "has now such an opportunity to serve the world as no other nation has had and as this nation never had before. * * * It can afford to cancel this debt on condition that the terms of the treaty are so modified as to bring the nations of Europe together in friendship and co-operation. Then universal disarmament will be possible."

SAYS LEADERS FELT WILSON PLEDGED

H. A. Gibbons States That Balkan Chieftains Told Him President Gave Guarantee.

STATEMENT AFTER SESSION

Writer Has Conference Report at Princeton Home Which He Is Sure Is Official Version.

Special to The New York Times.

WASHINGTON, Oct. 13.—Herbert Adams Gibbons, the writer, who was in Paris during the Peace Conference and was close to representatives of the smaller nationalities, made a contribution today to the controversy between President Wilson and Senator Spencer over statements made by the President at the plenary session of May 31, 1919.

"I have read with great interest," said Mr. Gibbons in an interview with THE TIMES correspondent, "the stenographic notes of President Wilson's speech at the eighth plenary session of the Peace Conference, as reported by the American stenographer, Mr. Carlson, who was present on that occasion. It is a pity, however, that the context was not given out by the White House with the report of the President's words. The session was a stormy one, and in order to pass judgment upon the meaning of the President's words it is necessary to have an idea of the matter under discussion.

"President Wilson certainly did mean to convey the impression that the United States was ready to guarantee, together with the other great powers, the frontiers and the political status quo as established by the Treaty of St. Germain. My reasons for this are twofold:

"If President Wilson did not intend to assert that the United States was ready to co-operate by armed force in the maintenance of the terms of the treaty, his intervention in the debate had no meaning. What he said was in answer to the protest of Premier Bratiano against the assumption by the principal allied and associated powers of the right to stipulate the method of assuring the rights of minorities in the former territories of the Austro-Hungarian empire, and also to watch over the fulfillment of the promises, exacted from these small powers. President Wilson contended that it was reasonable for the great powers to lay down these conditions. Why? Simply because it would be the response and obligation of the great powers, one of whom was the United States, to protect the small powers within the frontiers established by the treaty.

"I have among my papers at Princeton a copy of the official stenographic report of this session. When this is made public, any one will see that the President intended to convey this meaning, or his remarks are inexplicable and have no bearing upon the debate.

"My second reason for contending that Rumania and Czechoslovakia and Serbia believed that they were being given assurance of American military and naval support in case their new frontiers should be menaced is that the listeners of President Wilson got this meaning from what he said. The Premier of one of the small powers concerned told me a few hours after the session of May 31 that President Wilson had asked him to yield on the minorities question in exchange for this guarantee.

"He discussed with me for a long time as to whether it was the better policy for the State he represented to accept the guarantee thus, as he thought, given by President Wilson or whether he ought to hold out against what he called the iniquity of the minorities clause and indeed of the whole of Article LX. of the Treaty of St. Germain.

"Two weeks later another statesman, whose authority and prestige during the Peace Conference were unquestioned, in explaining to me the unwillingness of his Government to oppose openly a point on which President Wilson was insisting, said that the guarantee given by the principal allied and associated powers was mode advantageous than holding out for extensive frontiers.

"In fact, this last statesman compared the argument of Premier Clemenceau at the second plenary meeting with that of President Wilson at the eighth plenary session and stated that they amounted to the same thing—the larger powers had won the victory and will maintain the peace, and therefore the small States had to accept the various terms of settlement the larger powers thought were best to dictate to Austria-Hungary and the other enemies."

Mr. Gibbons said that he had no interest in the political aspects of the controversy between President Wilson and Senator Spencer. He felt, however, when he saw Senator Spencer's interpretation of President Wilson's statement at the session of May 31 was challenged, that it was just to the Senator to inform him of his own knowledge on the subject and he telegraphed Senator Spencer that he had an official copy of the proceedings.

HOLDS VERSIONS MUCH ALIKE.

Prof. Corwin Thinks "Expectation" Clause Suggests Admission of Pledge

Special to The New York Times.

PRINCETON, N. J., Oct. 13.—Edward S. Corwin, professor of jurisprudence in Princeton University, gave out a statement today in which he asserted that the Carlson and French versions of President Wilson's speech before the plenary session of the Peace Conference on May 31, 1919, were "substantially the same." In part, he said:

"There is no substantial difference between the French and the Carlson versions of the President's utterances. The word 'pledge' doesn't occur in the Carlson version, but the President refers to the expectation on the part of Rumania, and of Czechoslovakia, and of Serbia, that if any covenants of this settlement are not observed the United States will send her armies and her navies to see that they are observed. Why did the President think that such an expectation existed on the part of Rumania, Szecho-Slovakia and of Serbia? Undoubtedly, because he assumed that Rumania and the others had read the treaty and supposed the United States would live up to its obligations thereunder."

PRESIDENT PLEDGED ARMY, SAYS BORAH

Quotes Part of Wilson Sentence in Carlson Version and Holds It Proves Spencer's.

MANCHESTER, N. H., Oct. 13.—Senator Borah, speaking here tonight, insisted that President Wilson in his speech to the Peace Conference session on May 31, 1919, declared that "if any covenants of this settlement are not observed the United States will send her armies and navies to see that they are observed." He said in part:

"There are two things stated in the speech President Wilson put out as authoritative which sustain every charge we have ever made against this gigantic autocracy based on force. The first statement reads as follows:

"'And back of that lies the fundamental and important fact that when the decisions are made the allied and associated powers guarantee to maintain them.'

"How are you going to maintain them except by sending the army and the navy across the sea? We have first the solemn guarantee of the allied and associated powers to maintain all decisions and all boundaries. As to how we are going to do this is answered by the President himself in another place in the same speech in which he says:

"'If any covenants of this settlement are not observed, the United States will send her armies and navies to see that they are observed. * * * We must not close our eyes to the fact that in the last analysis the military and naval strength of the great powers will be the final guarantee of the peace of the world.'

"It is a startling proposition that the American people should be asked to send boys to Europe to restore every boundary line which the intrigues and imperialistic schemes of Europe may disturb. But it is still more startling that we should be under an absolutely compelling moral obligation to send our army and our navy to fight back into subjection every subject people who in their struggle for liberty may enlist the sympathy of some humane people.

"But that is not the worst of it. These interpretations, taken in connection with Article X. and Article XI. and with the power which is conferred upon the council, disclose that we guarantee the decisions of this council. They disclose that nine men, representing the inhabitants of the earth, may make a decision relative to the invasion or boundary lines which we are under an absolutely compelling moral obligation to sustain."

MRS. LIVERMORE'S WORK WINS HARDING'S PRAISE

Candidate Thanks Woman Who Said League Legalizes White Slavery.

Mrs. Arthur L. Livermore, Chairman of the Republican Women's New York State Executive Committee, received a letter yesterday from Senator Harding thanking her for "all the fine work you are doing to further the success of the Republican campaign." Mrs. Livermore's work in behalf of the Republican ticket received most prominence because of an attack she made on the League of Nations in a speech delivered at Somerville, N. J., on Sept. 29.

In her speech Mrs. Livermore said that the League of Nations covenant "not only recognizes and ratifies, but legalizes traffic in women and children." Her address stirred up the advocates of the League and the American Hygiene Association, as well as Raymond B. Fosdick, former Under Secretary General of the League of Nations. The latter pointed out that the section of the covenant referred to in reality is designed to prevent the "white slave" traffic.

BAR DENOUNCES SWANN AS UNFIT

Continued from Page 1, Column 1.

has resorted to the practice of terrorizing defendants in criminal cases and of seeking to obtain incriminating evidence from them by oppressive methods. Moreover, he has departed from the proper and orderly methods of administering criminal justice by frequently making public for sensational purposes evidence procured by him professedly to be submitted to the Grand Jury. Although the statutes make this officer the legal adviser of the Grand Jury, one Grand Jury still in session has refused to accept his counsel and applied to the Governor for a substitute.

"Charges were preferred against Judge Swann as District Attorney in 1917 and referred by the Governor to ex-Justice Ingraham as Commissioner for investigation. The findings of fact then made showed the administration of the office to have been blameworthy and properly to have invited severe criticism, although Judge Ingraham certified in his report, filed in August, 1917, that notwithstanding his findings of fact and the criticism the public interest would justify the Governor in the exercise of his discretion in refraining from removing District Attorney Swann. Nevertheless, the findings of fact would have fully supported such removal.

"Judge Ingraham's report says: 'As I read this testimony, the whole power of the public prosecutor was used not for the enforcement of criminal law, or the punishment of crime, but to extort from the witnesses upon whose testimony these indictments had been obtained a retraction of their testimony.'

"The report of Judge Ingraham further reads: 'Every one of these witnesses who was willing to meet the views of the District Attorney and his assistants was then discharged, but every one who insisted that his testimony was true was detained in prison subject to conviction and long term of imprisonment. From this evidence as it stands, the conclusion is irresistible that if Judge Delehanty had not filed the memorandum that he did, and if formal charges had not been presented against the District Attorney, there would have been no further investigation and no indictment for perjury.'

"The meeting of the association, which was said to have been poorly attended, was held in executive session, and no statement as to the discussion which followed the reading of the Judiciary Committee's report was made.

"At the very outset of the report attention is called to the importance of this year's election, and approval is given to the candidacies of Judge Emory A. Chase of Greene County, Frederick E. Crane of Brooklyn and Judge Abram I. Elkus for Associate Judges of the Court of Appeals.

"In accordance with the recommendation of the committee, the candidacies of Supreme Court Justices William P. Burr and Edward J. McGoldrick, District Attorney Francis Martin of Bronx County, Robert McMarah, James O'Malley and Isador Wasservogel were approved in a resolution adopted following the submission of the report. Like action was taken as to the candidacy of City Court Judge Thomas T. Reilley and Justice Gustave Hartman for Justice of the City Court.

Regarding the Socialist nominees the report says:

"The professional career and repute of the candidates nominated by the Socialist Party for these three important offices has been investigated, and do not in the judgment of your committee indicate the requisite fitness and qualifications for important judicial offices."

Swann Issues Statement.

District Attorney Swann early this morning issued the following statement relative to the action taken by the Bar Association:

"The judiciary committee of the New York County Lawyers' Association last week unanimously approved me as a candidate for Justice of the Supreme Court. That committee is composed of red-blooded, independent thinking lawyers.

"I am just informed tonight over the telephone that the Judiciary Committee of the City Bar Association has paid me the special compliment of disapproving of my candidacy. I am pleased with the fact that they disapprove of me personally and as a candidate. But I regret that they have gone to such length in their absurd statement. If they had not disapproved me, I would not feel satisfied with my past official record.

"During the last week I have received warnings from three different sources that if I did not discontinue the present 'John Doe' inquiry into the larceny of $1,000,000 from the State Treasury by a political ring, operating from Albany through the medium of Albert C. Judson, as dummy, my character would be attacked and an effort would be made to destroy me by the most powerful combination of interests in this State. They are evidently attempting to make good the threat. We shall see whether it has any effect either in my candidacy or in the exercise of the functions of my office.

Tells of Visit from Garver.

"No one can ever accuse me of sparing a crook because of his high social or financial position.

"John A. Garver, the chief counsel for the gas combination, who is also Vice President of the City Bar Association, which so heartily disapproved of me, called upon me personally at my house and asked me to withdraw my answer as District Attorney in the suit of the gas trust in the Federal Court and to ask me to consent to a judgment in favor of the gas trust setting aside the 80-cent gas law of this State, which was passed for the protection of the helpless public against the oppression of a rapacious combination. My answer to Mr. John A. Garver, Vice President of the City Bar Association and counsel for the city gas trust (he is head of the law firm of Sherman & Stirling, attorneys of record for the gas trust), was that I would redouble my official efforts to defeat their action to declare void the 80-cent gas law.

"Another member of the Judiciary Committee which disapproves of me is a notorious political counsel for the Interborough Rapid Transit Company, that has a practical monopoly of the transit business of Manhattan and the Bronx. I have consistently opposed their efforts to charge a 10-cent fare and insist upon holding them to their contract contained in the lease of the city-built subways wherein, in consideration of the city leaving to them the city-built subways for fifty years, they agree and contract to carry the public for only a fare of 5 cents and not more.

Childs' Counsel Secretary.

"The secretary of the Judiciary Committee who also disapproves of me is the personal counsel of William Hamlin Childs, the head of the Asphalt Trust, who raised the slush fund of $2,000,000 in the municipal campaign of 1917 and who filed a false statement of expenditures connected with that campaign, for which I caused his indictment two years ago and his counsel appealed to the Appellate Division and to the Court of Appeals, in both of which courts I have defeated them.

"These gentlemen are carrying out the purposes of their retainers. Neither they nor their clients speak the same language that I do. They think in terms of dollars and I think in terms of humanity.

"The report of Judge Ingraham, which they cite, was passed upon by the electorate of this county at the election of 1917 and resulted in my receiving the largest vote of any candidate on the county ticket. The question there was whether or not I had not been too lenient to the defendant who had been indicted during the administration of my predecessor on what was after proven to be perjured testimony. These defendants were labor leaders and they had been indicted by false testimony purchased from a private detective agency by their employers. This whole matter has been submitted to a jury of the electorate of this county and passed upon finally against the interests of the Judiciary Committee and the clients who retain them.

"William Hamlin Childs, the head of the Asphalt Trust and the collector of the slush fund of 1917, is an intimate friend of Judge Nathan L. Miller, former State Controller, and now Republican candidate for Governor. I might remind him that William Barnes, Jr., caused the nomination for Governor of a man who had been in the Controller's office, and for Lieutenant Governor another man who had been in the Controller's office, and for Controller the present Deputy Controller. And I mention that in direct connection with the fact that from three sources I have received warning that my character would be attacked in this campaign if I did not discontinue my investigation of the larceny of $2,000,000 through the Controller's office."

REPUBLICAN BOLT OF HARDING GROWS

Charles P. Howland, Former Alderman, Announces He Will Support Cox.

MANY COMMEND PARSONS

Former National Committeeman Will Speak for League in Flushing on Monday.

Prominent Republicans, who refuse to follow Senator Harding on the League of Nations issue, are flocking to Governor Cox in increasing numbers, according to Professor Irving Fisher of Yale University, who organized the Pro-League Independents to take care of the Republican bolters. The action of Herbert Parsons, former Republican National Committeeman for New York, who bolted Senator Harding last week and resigned from the Republican County Committee, already has resulted in many desertions from Harding.

"The Republicans will learn soon that the defections on the League issue are more numerous and serious than they ever dreamed of," said Mr. Parsons yesterday. The former National Committeeman will take his first active part in the Cox campaign by delivering a pro-League speech before a civic association in Flushing, L. I., Monday night.

Among Republicans who announced yesterday their purpose of following Mr. Parsons into the Cox camp was Charles P. Howland, lawyer, of 37 Wall Street, President of the Public Education Association and former Republican Alderman.

Professor George B. Adams, professor of history at Yale University, informed Mr. Parsons in a letter yesterday that "as a conservative and lifelong Republican" he had been forced to the conclusion "that the Republican Party ought to be beaten in the national election on the ground of moral principle."

Professor Monroe Smith of Columbia Law School, who has been a Republican all his life, voting his only Democratic ticket for Cleveland in 1884, made this statement in a letter to Mr. Parsons:

"When I read the speeches of acceptance of the two Presidential candidates, I, as a supporter of the League, decided that I would not vote for Harding but for Cox, and my conviction has steadily grown stronger as I read Harding's latest utterances. If it will help to have a number of us stand up and be counted, I am glad to have the fact of my defection made known."

The Rev. William Adams Brown of Union Theological Seminary, who supported Hoover for the Republican Presidential nomination, has announced that he will support Governor Cox. Others who have congratulated Mr. Parsons on his stand and who have announced their intention to vote for Cox are Major Andrew J. Peters of Boston and Norman Hapgood.

Herbert Myrick, publisher and author and a director of the Federal Land Bank of Springfield, Mass., wrote Chairman White of the Democratic National Committee that, although a lifelong Republican he would vote the Democratic ticket.

SOCIALIST SPEAKER FINED.

Boardman Appeals from Court Decision—Mrs. Evans Discharged.

Special to The New York Times.

NORWICH, Conn., Oct. 13.—Mrs. Elizabeth Glendower Evans of Brookline, Mass., who spoke from an automobile in Ferry Street last night, representing the American Civil Liberties Union, and was arrested with Albert L. Boardman, a prominent local Socialist speaker, charged with disobeying an order of an officer, was discharged in Police Court today. Mr. Boardman, however, was fined $25 and costs.

Judge John H. Barnes, after reviewing the evidence which the police officer offered, said he believed Mrs. Evans meant to obey the order of the police to move on. As to Mr. Boardman, the Court said he disobeyed the ordinance of the City of Norwich by refusing to obey the police officer. Mr. Boardman appealed from the fine. The order to arrest the speakers was issued by Mayor Herbert M. Leroux.

This is the second time Mr. Boardman has been fined for refusing to obey an officer. He spoke in the street without a permit on Labor Day, and the officer who arrested him said he caused an obstruction of traffic. An appeal in the first case is pending.

Dansey Suspects Freed.

Special to The New York Times.

ATLANTIC CITY, N. J., Oct. 13.—The Atlantic County Grand Jury failed yesterday to return indictments against Charles S. White, who was charged with killing Billy Dansey, the baby whose disappearance aroused country-wide interest, and against Mrs. Edith L. Jones, who was charged with being an accessory, and they were set free.

J. M. Gidding & Co.
564-566 and 568 Fifth Avenue. 46TH AND 47TH STS

PRESENT
NEW BLOUSES FROM PARIS
TO COMPLEMENT THE
TAILORED OR COSTUME SUIT

An extensive showing of attractive styles in *tailored* or *dressy effects*, fashioned of taffeta, satin, embroidered chiffon in delicate tones and real laces—including many richly beaded effects.

SCHANZ
MEN'S TAILORS
Clothes tailored by Schanz are the Recognized Standard of Smart Dress
BUSINESS SUITS
CHESTERFIELD OVERCOATS
Ready-to-wear Models $100
14 EAST 46TH STREET NEW YORK

Are the Rich Growing Richer and the Poor Poorer?
Is the Power of Mere Money Increasing or Decreasing?
Who Will Rule the World Henceforth? Is it Labor or Capital or Any Other Class?
Why Has the Excess Profits Tax Really the Inevitable Effect of Increasing the High Cost of Living?
What Are Our Tasks Ahead?

These and other important questions before the American people today are discussed in a straightforward and impartial manner in

OUR ECONOMIC AND OTHER PROBLEMS
By OTTO H. KAHN
At All Booksellers — Now, $4.00
DORAN BOOKS

Life
Golf Number

There was a man who went around in this week's Golf Number of Life in 60 jokes, an average of two jokes to the page.

Obey that Impulse

All Newsstands—Fifteen Cents

THERE ARE SIXTY-FIVE

beautiful and important rugs, varying in size from three feet six inches by two feet nine and one-half inches, to twenty-three feet by thirteen feet seven inches, included in the contents of several private residences and apartments which will be sold on Saturday afternoon, at 2:30 o'clock, at The Anderson Galleries, Park Avenue & 59th Street.

¶ The sale also includes pottery, porcelains, glass, lamps, mirrors, Sterling silver, victrolas, bedroom and dining room suites and miscellaneous furniture.

¶ The collection is now on exhibition.

COX ASKS FOR FUND TO PRINT COVENANT

Urges League's Friends Everywhere to Help Circulate It to Convince Voters.

LINKS TAFT WITH REACTION

Crowds Out in Indiana Cities to Hear Governor Expound the League.

Special to The New York Times.

FORT WAYNE, Ind., Oct. 13.—Governor Cox, in a series of addresses to large audiences in Indiana today, made the League of Nations his principal theme and coupled it with opposition to reaction in politics.

He ridiculed the assertion of ex-President Taft that the success of the Democratic ticket would mean another deadlock in the Senate and no league at all, and declared that this attitude of Mr. Taft and some other Republican leaders who were in favor of the League but still supported Harding contravened the basic principles of the Government.

"At Des Moines," said the Governor, "Senator Harding said: 'Governor Cox is in favor of going into the League; I am in favor of staying out.'

"On the heels of this ex-President Taft says: 'If Harding is elected, we will go into the League; if Cox is elected, we won't go into the League.'

"This is a paradox or a puzzle. Let us see if we have some historic guide. President Taft's mind has operated in the past by reverse action. He ran on a platform in 1908 promising a revision of the tariff. He knew what it meant. It was to be revised down, but when he got in office, it was revised up. The difference between a reactionary like Mr. Taft and a progressive like myself is that I understand the importance of following a public mandate.

"There is no method of voting for the League or against the League except by voting for or against the candidate who stands for the League. If I should be elected, the plain inference would be that the American people want the League. If Harding should be elected, the inference would be just the reverse. Yet Judge Taft says that the way to assure our going into the League is to vote for the man who is against it.

"There is nothing more dangerous to be talking about even than defiance to the expressed wish of the people. I can understand Judge Taft's discomfiture. His candidate must be sorely trying him. The American people cannot follow him from one day to another, and the Judge is having his troubles also on this score."

In all of his addresses the Governor coupled the issue of progressivism with that of the League, and he holds that the combination of these issues should carry the ticket to victory. His appeals now are tied unalterably to the League issue. He feels that those who vote for him will do so with a full realization that they are serving upon the Senate notice that it shall ratify the treaty and League covenant.

When asked today whether the Democratic Party would support clarifying reservations to the covenant, he replied:

"Yes, I am going to, sit down with the Senate and say: Gentlemen, the time for talk has passed. I will take any good reservation, I don't care where it comes from."

Appeals for Funds.

In connection with his League campaign the Governor issue a statement, asking that the friends of the League raise funds to print the covenant. His statement read:

"In view of the deliberate plot hatched long ago to keep the League of Nations as a document away from the American public, I am making this appeal to the friends of peace in every community in America to establish at once a fund sufficient to print enough copies of the League covenant to take care of the demand for it. Everywhere we go people are asking for it. They want the facts, and they resent the methods adopted to deny them the facts. In many instances newspapers can be induced to print the document. Wherever possible, this spirit of helpfulness should be taken advantage of."

Committing on this matter, Governor Cox expressed the belief that the tide had turned against Harding, because of the Republican nominee's "wabbling and wigging" on the issue.

"Everywhere you go the story is the same," said the Governor. "The people are asking for the League covenant. Public spirited citizens are having them printed. The determining circumstance, which has aroused public sentiment, has been the Senatorial plot to keep the facts away from the jury, the men and women of America. If they read the League they will understand it. And if they understand it they will indorse it, and then they will not only vote against the Senatorial oligarchy and its Presidential candidate, but they will be possessed of a desire to register a nation's repudiation of methods that cannot be defended. The Senatorial oligarchy in its imperious attitude wants to do the thinking for the people, and they regard the passing of the evidence to the public as an entirely superfluous matter.

"In my meetings yesterday ministers of every religious faith represented in the communities came to see me and asked where their people could get copies of the League covenant. They said that their people were insisting on having the facts, and they resented the plot to deny them the facts."

There was plenty of evidence at today's meetings of popular interest in the League issue. The women of Indiana have organized and are taking an active part in the campaign for the League. Women were prominent at all of today's meetings. "Glory, Glory Hallelujah!" was a familiar song and a group of women who travelled on the train marched through the cars singing it.

Answers All Questions.

The territory through which the Governor passed today has been regarded as Republican, and Democratic leaders said they had never had such large meetings before. At Delphi, Logansport, Peru, Wabash and Huntington he found crowds awaiting him, and he refused to be dragged away until he had answered all inquiries and was satisfied that his audiences were satisfied. This seemed to make a fine impression on his hearers. He closed the day with a large street meeting here tonight.

At Delphi he was asked about rural credits and made this reply: "I want to remind you that the candidate of the United States Senate for the Presidency has been opposed from the outset to this plan of rural financial methods. He opposed the Farm Loan act in the United States Senate. He characterized it as socialistic. Let us see what was the result. In Indiana, since the Farm Loan act was passed 3,143 farm hands in Indiana have been enabled to buy their own farms. Call that socialism if you will. I call it Governmental co-operation, giving hope to the arms and aspirations of hard-working people."

Governor Cox was asked about immigration.

"My idea about immigration is," he replied, "that instead of having so many officers at Ellis Island in America we ought to have somebody looking out for the other side of the ocean, where immigrants start from."

The prohibition question came up when L. A. Coble asked the Governor if he intended to enforce the Eighteenth Amendment to the Constitution. "I most certainly do," replied the Governor. Coble then announced that while he was a Prohibitionist he was going to support Cox because he believed in the League.

The Governor was tired tonight but happy over his reception. His voice has stood the strain better than his friends had hoped, and it seems certain now that he will be able to complete the campaign in good shape.

Says Harding Moves Too Fast for Taft.

FORT WAYNE, Ind., Oct. 13 (Associated Press).—Regarding the stand of Harding and Taft on the League, Governor Cox today charges that the Senator was "vacillating."

"Poor old Judge Taft," the Governor continued, "tries to apologize for him (Senator Harding), and tries to defend him, but he moves so fast that Taft can't keep up with him."

FOLK SENDS $500 TO PRESIDENT'S FUND

Ex-Governor Gives Like Sum to Missouri Democrats—League Gifts Reach $62,000.

Former Governor Joseph W. Folk of Missouri was among yesterday's contributors to the "Match the President" fund of the Democratic National Committee to be used to spread propaganda in the interest of the League of Nations. In contributing $500 to the fund, Mr. Folk explained that he had also sent a check for a similar amount to the Democratic State Central Committee of Missouri.

Yesterday's contributions to the fund amounted to $2,500, sending the grand total to $62,000. Besides Mr. Folk those who contributed $500 yesterday were Samuel S. Fels and Mrs. Jannie M. Fels of Philadelphia, Theodore D. Jervey of Charleston, S. C., and John Duffy of Grand Rapids, Mich.

Mrs. J. R. Cain of Columbia, S. C., sent a check for $150 to the Democratic National Committee yesterday explaining that the sum was "the first instalment on the contribution from the women of South Carolina." Chairman White of the National Committee received a small contribution from Mrs. Edward Crawford Davidson of Elizabeth, N. J., a "gold star mother," who sent this letter:

"Please accept the inclosed small contribution to the fund for the dissemination of truth about the League of Nations. It is literally a 'widow's mite,' but it comes from a mother who sent four greatly needed sons to the World War. Two of these sons, with almost unlimited possibilities for future usefulness, were killed, a third was ill in hospitals in France for five months, due to gassing in action, is still classified as 'unfit,' and a fourth risked his precious young life in the air.

"When an honest and concerted effort is being made by the nations of the earth to save, if possible, future mothers and sons from these sacrifices, it is hard to realize that there are those who oppose such an effort. I feel sure that among those who paid for the war there can be but one opinion, and that is to try the League of Nations, even if it is not perfect. It is the best that has been proposed, and all objections being weighed, is manifestly the most feasible. Please God it will not fail."

A prize of $5 for the first word of truth uttered by any of the leading Republicans regarding the contest of the Covenant of the League of Nations was offered yesterday by E. C. Arnold, 504 Commonwealth Building, Trenton, N. J., in a letter to National Chairman White.

The First Voters' League of Nashville, Tenn., sent a contribution of $600 to the National Committee with a promise of $1,000 more.

WOMEN WIN VOTE RULING.

Cannot Be Barred in Illinois Because Not Self-Supporting.

CHICAGO, Oct. 13.—Women voters cannot be denied the right to register because they are not entirely self-supporting.

This decision was given out today by James F. Sullivan, chief clerk of the Chicago Election Commissioners, after hearing the complaint of women students of the Three Arts Club, to whom the right of registration was refused yesterday by judges of election in their voting precinct. Qualified voters not listed in yesterday's registration because they admitted that they were not self-supporting will receive special registration.

SOUTHERNERS TO FIGHT THE 'NIGHT RIDERS'

Alabama Citizens Organize to Protect Cotton—Texas and Arkansas Gins Burned.

Special to The New York Times.

ANNISTON, Ala., Oct. 13.—Citizens of Governor Thomas E. Kilby's home county assembled here at noon today in a general mass meeting to match the Governor's reward of $250 for the arrest and conviction of the "night riders" who have threatened to destroy the cotton gins in this county unless operations are halted until the price of cotton reaches 40 cents a pound.

A State and Federal investigation into the threats to destroy the gins was begun in this county today. State Fire Marshal W. J. Williams of Montgomery and operatives of the Government are working in harmony in an effort to apprehend the culprits. Gin owners are advised to employ guards and instruct them to "shoot to kill."

HOUSTON, Texas, Oct. 13.—A gin and warehouse, valued at $10,000, at Huffsmith, in the northern part of Harris County, were burned on Monday, it was learned here today. The fire was believed to be of incendiary origin.

PINE BLUFF, Ark., Oct. 13.—Fire of undetermined origin early today destroyed a gin and thirty bales of cotton at Noble Lake, ten miles east of here, causing a loss estimated at $25,000.

HELENA, Ark., Oct. 13.—Reiterating that the State Administration would give prompt support to local officials in suppressing all night rider activities directed at cotton gins, Governor Charles H. Brough of this State urged farmers today to have their crops ginned and stored in safe warehouses. He advised the holding of cotton until prices increase, and said the warehouse receipts could be used to raise money to meet pressing obligations.

PEARL NECKLACE MISSING.

Newark Banker Offers $1,000 Reward for Return of Jewel.

The loss of a necklace of seventy-five matched pearls, which he believes was taken from his home by burglars has been reported to the police of Orange and Newark, N. J., by William Scheerer, 100 Harrison Street, Orange, who is President of the Union National Bank of Newark. Private detectives also have been engaged by the banker to try to recover the ornament, and a reward of $1,000 is offered for its return.

It was learned from Mr. Scheerer at his home in Orange last night that the necklace, to the best of his knowledge, disappeared after it had been left over night by his wife in the bathroom. Mrs. Scheerer remembers having placed the necklace there after returning from a walk on the evening of Sept. 30. When she went to get it the following morning it was gone.

When the banker was asked what was the value of the necklace he said it was a present to his wife fifteen years ago, and that he had not recently had it appraised. The circlet is held by an oval-shaped diamond and platinum clasp.

REPUBLICANS FACE INDIANA DEFECTION

The Indianapolis News, Once Party Spokesman, Now Called Supporter of Cox.

DIVISION ON LEAGUE ISSUE

Leaders Trying to Centre the Fight on Outcry Against Wilson Administration.

Special to The New York Times.

INDIANAPOLIS, Oct. 13.—As the campaign in the Hoosier State is entering its final perfervid stage, the Republicans are striving hard to make the voters lose sight of the "solemn referendum" on the League of Nations issue, involved in the vote on the National ticket. They are trying to force into the foreground instead their contention for the urgent need of "a new deal" in Washington.

To persons not familiar in detail with the situation in Indiana as the campaign is drawing to its close, this might seem surprising in view of the profession of prominent Republicans that they were happy to accept the Wilson proposal for a popular referendum at the polls on the League of Nations and their repeated declarations that Senator Harding's stand on that question was making a strong appeal to the voters.

But the situation in Indiana, in more than one respect is unlike the situation in other States. In the first place, a majority of the Republican newspapers in Indiana were openly out in support of the League Covenant with the Lodge reservations. While many of the Republican organs in the State have found no difficulty in shifting their editorial attitude to conform to the changing moods of the party candidate and the campaign, the most important of them, The Indianapolis News, has adhered to its original view on the League question.

Today it is not supporting either the Republican candidate for President or the Republican candidate for United States Senator. By the Republican "regulars" it is reckoned a Democratic organ and a supporter of Cox for President and Thomas Taggart, the much-reviled Democratic leader of Indiana, for Senator, against Senator James E. Watson, whom the Republicans have nominated for a second term.

To make apparent what the defection of The Indianapolis News really means to the Hoosier Republicans, it should be stated that The News was controlled by Charles W. Fairbanks, United States Senator and afterward Vice President of the United States, while he was alive, and was the recognized leader of the Republican forces in Indiana. The News still remains under the same editorial management.

League Issue Forced to the Front.

The Republican organization in the State, unwittingly, perhaps, has been for two years laying the foundation for the sort of a fight with which it intends to finish the campaign this year. All during that period it has been preaching hatred of Wilson and of his Administration and so has prepared the soil. The same sort of work has been carried on among certain elements of the voters while the present national campaign has been in progress, yet the League of Nations has been the topic of discussion to the exclusion of other topics at public meetings.

Within the last thirty days The Indianapolis News has printed a series of affidavits to show that messengers traced from the personal headquarters of E. A. Wasmuth at the Hotel Severin to certain Democratic leaders in the German wards of Indianapolis have urged them to oppose the candidates on the Democratic national ticket, not on the League of Nations issue, but on the ground that President Wilson was responsible for bringing this country into the war and for the defeat of the Fatherland. The Democrats charge openly that gumshoe and back alley work and occult activities of that character have been a very large factor in the Republican campaign up to date.

It is not only the Republican State Headquarters to realize that the Hoosier Republicans are fully aware that they have a stiff fight on their hands. Not less than thirty-five rooms at the Hotel Severin, one of the leading hotels of this city, are required to house the visible working plant and multitudinous workers of the Republican fighting machine.

Republican Money Abundant.

From all appearances and accounts, the Hoosier Republicans are not suffering from any lack of funds. The Republican National Committee is said to have expressed a willingness to supply without stint the sinews of war to obtain results in the State which Will H. Hays, Chairman of the committee, calls his home.

Mr. Hays himself was in charge of the fight for Hughes in this State four years ago. That year saw campaigning in Indiana established on the basis of lavish expenditure that is being maintained in the present fight. The Hays skill in organization is written all over the Republican plant at the Severin. It is, in fact, in its organization and subdivision into departments and bureaus a small replica of the campaign headquarters established by Mr. Hays for the National Committee in Chicago and in New York City.

There are hundreds of workers, and they all seem to be busy at their various tasks every hour of the day and just now far into the evening. According to Frederick R. Schortemeier, Secretary of the Republican State Committee, there are no fewer than sixteen bureaus in the organization. On the doors one reads such signs as "Speakers' Bureau," "Women's Bureau," "First Voters' Republican Clubs," "Foreign Voters' League," "Poll and Registration Bureau," "G. O. P. League of Indiana Travelers," "Republican G. A. R. Headquarters," "Negro Bureau," and "Ways and Means Bureau." In the last-named bureau the fittings are not unlike those in a bank, with a paying teller's window, through which are dispensed to the busy Republican workers the funds which, if reports are true, are supplied to them by the National Committee in such abundance.

Secretary Schortemeier, when asked if the huge campaign machine was to be taken as an indication that Indiana was a "doubtful" State, said: "Not many months, but we are not taking any chances."

While the Republican leaders here assert that everybody in the party is solid for the national ticket and there is no indication of any organized opposition to the candidates on the national ticket, it is a fact that the nomination of Senator Harding at the Republican National Convention cast a shadow of gloom over Republicans here. Harding was not a favorite with the Hoosier Republicans. They were for General Wood, who carried the State in the Spring primaries, with Senator Johnson a close second. Governor Lowden of Illinois third and Harding, who also entered the fight, a poor fourth with less than 25,000 votes to his credit when all the returns were in.

Harding to Rally Forces.

While Governor Cox is campaigning today through Northern Indiana, where he has been speaking to large and friendly audiences, the Republicans are busily engaged in preparations for the first appearance of Senator Harding in this State on Friday. He is scheduled to make his big speech in Tomlinson Hall, the largest meeting place in this city, on Friday night, and to address overflow meetings at the quarters of three Republican organization clubs after his main address.

Both the Democrats and the Republicans are realizing the importance of Indiana as a battleground in the present campaign, are planning vigorous fighting for the remaining weeks before Election Day. It was reported today that Governor Cox may again invade the State before the campaign closes and that he will then visit Indianapolis and make an important speech which has been fixed tentatively for Oct. 28. Senator Harding will make his first and last appearance here on Friday.

The women, who will vote for the first time in Indiana for any office this year, have been organized by both the leading parties, although undoubtedly the Republicans have the better organization among the women. They began their work to this end as early as last January.

With the women to swell the number of voters, fears are expressed by the Democratic leaders that thousands of voters will be disfranchised because of inadequate machinery with which to poll the vote. They openly charge the Republicans, who control the Legislature and the election machinery in a majority of the counties, with neglect, if not deliberate intent, in creating a situation where the crush at polling places will be such as to discourage voting anything but "straight" tickets. They point out that ticket splitting might prove exceedingly hurtful to Senator Watson.

In previous years the total number of votes cast in elections in this State has been from 650,000 to 700,000. This year a conservative estimate places the prospective vote at 1,100,000 approximately. The Legislature at an extraordinary session held in the Summer made some amendments to the election law which would enable county arthorities to create additional voting precincts to take care of the increase, but, according to all reports, little has been done by local election boards with that end in view.

Five Tickets Before the Voters.

There are five full tickets in the field. The Republicans have the first column on the ballot, the Democrats the second and the Socialists the third. Then follow the columns for the Prohibition and Farmer-Labor tickets. There is a sixth column in which appear the names of two candidates of the Single Tax Party for electors at large. The Single Taxers have not put up any candidates for State or local offices.

The Farmer-Labor Party, which will make its first appearance in Indiana in this fight, is not expected to poll much of a vote outside of two counties, Lake County with Gary, where the United States Steel Corporation has its plant, and Vigo County, where Terre Haute, the home of Eugene V. Debs, Socialist candidate for President, is the political centre and clearing house. In these two counties alone the Farmer-Labor Party has placed a county ticket in the field, but it is hinted that county candidates may be named by the Farmer-Laborites in Marion County, which takes in this city.

The campaign for State offices is being fought on straight party and State issues, and with a likelihood that the vote will divide on party lines. The Republicans have named Warren T. McCray, a wealthy farmer, as their candidate. Mr. McCray was defeated for the Gubernatorial nomination four years ago by Governor Goodrich, the present Republican incumbent. The Democrats have named Dr. Charleton B. McCulough, a prominent physician, who saw service with the American Expeditionary Forces in France during the war.

GOMPERS APPEALS FOR COX.

Tells Laborites He Will Vote Against Reactionary Interests.

Special to The New York Times.

BALTIMORE, Oct. 13.—In an address today before the convention of the International Brotherhood of Bookbinders at the Southern Hotel here, Samuel Gompers, President of the American Federation of Labor, denied reports that he could "deliver the labor vote to the Democratic Party," and said that no person ever heard such an utterance coming from him.

"No matter what my enemies may say about me," said Mr. Gompers, "they have never written me down as a —— fool."

Mr. Gompers said that he owed allegiance to no political party and that he was a partisan to principles and labor.

"We are not Bolsheviks," he continued, "nor have we our hands on the throat of our Government. We purpose to exercise our rights solely as American citizens. I have three sons, but I do not attempt to insilt their intelligence by trying to dictate their votes.

"I control only one vote, and that vote is my own. I can only align myself against the man who has lined himself with the reactionary interests and against the interests of the working people. I am going to fight and fight in this election, and urge all I can not to cast their votes for Harding and that police baiter Coolidge, but for Cox and Roosevelt."

Mr. Gompers scored the courts for adverse interpretations of the Lever act, which, he said, was passed by Congress to protect the people from profiteers, but which had actually been enforced against workers.

PROMISE IRELAND BETTER FINANCES

Continued from Page 1, Column 4.

mediately there will be a force composed of selected patriotic men who, under the control of the Royal Irish Constabulary, would have the right of every citizen to protect his own home, and, with his fellow constables, to protect the communities at large.

To Resume Bill Next Tuesday.

Copyright, 1920, by The New York Times Company.

Special Cable to THE NEW YORK TIMES.

LONDON, Oct. 13.—There have been rumors of demands from the Independent Liberals and Labor members for an early discussion in Parliament on Irish affairs when the House of Commons resumes. The Government's reply is to set consideration of the Home Rule bill in committee for the first day of the resumed sittings, next Tuesday.

The Cabinet today considered the Irish situation and the Home Rule bill. It is understood that the Government is prepared to introduce amendments to the bill, especially on the financial side.

Cecil Joins the Critics.

LONDON, Oct. 13.—Denunciation of the Government's Irish policy by the Liberal forces of the country, represented by the recent statements of Viscount Grey, former Premier Asquith and Viscount Morley, seems likely to grow into a formidable movement.

The latest recruit is Lord Robert Cecil, one of the most respected of the Unionist leaders, who has joined Viscount Grey in a letter to the press calling for an investigation by a constitutional tribunal as to whether the Government is responsible for the reprisals.

The letter begins by referring to Premier Lloyd George's Carnarvon speech as assuming that the reprisals have been confined to the shooting by police of those reasonably suspected of an intention to attack them or who had been incontrovertibly guilty of the murder of their fellows. It proceeds:

"That is a very incomplete account of the reprisals as reported in the press. It is alleged on apparently overwhelming evidence that the armed forces of the Crown have for months past systematically burned or destroyed buildings and other property in towns, villages and farms in Ireland; that they have fired rifles and thrown bombs at random, killing and wounding the inhabitants, and driven women and children of all ages and in all conditions of health in terror to the fields and mountains.

"These facts undoubtedly were committed in revenge for horrible outrages perpetrated in the districts concerned, but they have not been confined to the individuals who have been guilty of such outrages. On the contrary, the victims have included Protestants and Unionists, who used to be the bitter opponents of the Sinn Fein."

BATTLE IN COUNTY CORK MANY RIOTS AND RAIDS

Report Five Killed in Dublin—Disturbances in Londonderry—Attack Arsenal Sentry.

Copyright, 1920, by The New York Times Company.

Special Cable to THE NEW YORK TIMES.

CORK, Oct. 13.—About 100 armed men attacked a garrison of police in the barracks at Dunmanway, County Cork, at 1 o'clock this morning. They employed hand grenades, revolvers and rifles, but were beaten off after an hour's conflict. The assailants' fire was returned by the police from behind sandbagged windows and barbed wire, while a regular fusillade of shots was poured in by the attackers from all sides, the isolated position of the barracks lending itself to this.

The attackers were well equipped and hurled crudely made bombs.

One constable received several wounds in the leg.

CORK, Oct. 13.—A letter was received today by Mrs. Thomas Griffen, wife of a warden of Cork jail, who was kidnapped while on his way home last Sunday afternoon, saying that Griffen was being well treated by his captors and that he expected to be released in a few days.

The morning train running from Cork to Macroon was discontinued owing to the refusal of the crew to transport an armed military party.

Lieutenant Robertson, of the Royal Army Medical Corps, who was wounded when a lorry in which he and three other soldiers was ambuscaded about twenty miles from Cork last Saturday night, died in a hospital here today.

Riots in Derry, 7 Deaths in Explosion.

LONDONDERRY, Oct. 13.—Rioting broke out here last night when rival factions clashed. Revolvers, bottles and stones were employed during the fracas. Several persons were wounded. The military dispersed the combatants.

DUBLIN, Oct. 13.—Another extensive military raid occurred at Drumcondra last evening. Many persons left their homes, fearing reprisals after yesterday's shooting affray, in which Major George Smyth was killed.

Professor Carrolan of All-Hallowes College, who was wounded at the time, is reported to be dying in the hospital.

The shipping strike ended today. The men resumed work at the request of the Lord Mayor.

A strike of seamen and firemen for increased wages began early in October, this being followed by the dismissal of thousands of dock workers, and since then the port has been almost completely closed.

Seven men were killed, five wounded and two are missing as a result of an explosion today in a house at Tintern, Wexford County, according to the official report.

The statement adds that it is believed they were experimenting with bombs. The house, which was regarded as unoccupied, was completely demolished. The five wounded are in custody.

BELFAST, Oct. 13. — While S. Weatherup, a national school inspector, was inspecting a school yesterday near Inishkeen, County Monaghan, armed men entered the school, forcibly removed him in a motor car across the border of County Monaghan and ordered him not to return.

The children in the school fled panic-stricken. Weatherup's removal was due to his alleged hostility toward the teaching of the Irish language and history in schools.

Copyright, 1920, by The New York Times Company.

Special Cable to THE NEW YORK TIMES.

DUBLIN, Oct. 13.—Early this morning shots were fired at a sentry on duty at the magazine fort in Phoenix Park, the principal magazine in Ireland. The sentry was wounded and a patrol arrested a civilian.

SIR ERIC GEDDES SEEKS IRISH RAIL SETTLEMENT

Goes to Dublin to Demand That Troops Be Carried—May Stop Trains Otherwise.

LONDON, Oct. 13.—Sir Eric Geddes, Minister of Transportation, is visiting Ireland for the purpose of settling the trouble between the Government and the Irish railway men, who for some time have refused to operate trains carrying soldiers or police, according to a dispatch to The Evening News from Dublin.

"I am here to settle this Irish railway business," Sir Eric is quoted by the correspondent as having said today. "It has been hanging about long enough, and it is about time that we got a move on."

The correspondent said that Sir Eric met the railway managers and the Directors of the railroads today, together with Sir Hamar Greenwood, the Chief Secretary for Ireland, but that the greatest secrecy is being observed with regard to their deliberations.

MACSWINEY'S MIND FAILING.

He Says He Feels "Played Out"—Report Cork Prisoners Worse.

LONDON, Oct. 13.—Lord Mayor MacSwiney of Cork was reported by the physician in attendance on him in Brixton Prison as being weak and tired tonight, according to the bulletin issued by the Irish Self-Determination League.

The morning bulletin said that MacSwiney did not have a very good night, and it was declared that a doctor in attendance found him perceptibly weaker, and that his mind was not as clear as it had been since he began his hunger strike.

"I feel I am about played out," is a statement repeatedly made by the Lord Mayor, according to Father Dominic, his private chaplain, who is quoted by The Herald, organ of labor.

MacSwiney today completed the sixty-second day of his hunger strike.

CORK, Oct. 13.—The hunger strikers in Cork jail had a bad night last night. It is said that the nuns who are in attendance on the prisoners are alarmed over the condition of Joseph Kenny, one of the men.

REPORTS UNLAWFUL KILLING OF HAITIANS

Continued from Page 1, Column 6.

to Secretary Daniels was made by General Barnett on Sept. 18, after Senator Harding had criticised the American policy in Haiti, charging among other things that "thousands of Haitians had been killed by American Marines." As soon as this was brought to Secretary Daniels's attention he called on General Barnett for a report on the facts.

"The facts in the case," said General Barnett in his special report, "as far as I can gather them are as follows: Late in September, 1919, the cases of Privates Walter E. Johnson and John J. McQuilkin, Jr., were forwarded to me by the Judge Advocate General of the Navy for comment as to the disciplinary matters involved. I read these cases over carefully and particularly noticed the arguments of the counsel for the defense in the case of Private Johnson made by First Lieutenant F. L. Spear, who stated that unlawful executions of Haitians, called Cacos, had occurred in Haiti. I was shocked to see such a statement, as it was the first knowledge I had had that any such thing had taken place. I immediately wrote to the commander of the First Provisional Brigade of Marines, Port au Prince, Haiti, under date of Sept. 27, 1919."

Orders Conduct "Corrected."

General Barnett's report of Sept. 18 says that between the time that he wrote his letter of Sept. 27, 1919, to Colonel Russell and Oct. 2 1919, he read the case of Private Johnson over again, and in order to impress upon the Brigade Commander the necessity for a full and complete investigation" wrote Colonel Russell a second letter.

"Commenting on this letter to Colonel Russell, who was the ranking marine officer in Haiti and still occupies that position, General Barnett in his report of Sept. 18, 1920, to Secretary Daniels says:

"I marked this letter personal and confidential, because I did not wish any one in the Brigade Commander's office except himself to have knowledge of it, but I put a copy of it in the files at headquarters of the Marine Corps, as it was strictly an official letter. Later on a request came from the Brigade Commander in Haiti to have the testimony of certain officers who had been on duty in Haiti, and were then in the United States, taken and forwarded to him.

"These officers were summoned to Washington and their testimony was taken by Lieut. Col. Harry R. Lay, U. S. Marine Corps, under the direction of Brig. Gen. Henry C. Haines, and returned to the brigade commander in Haiti by second indorsement, dated Jan. 12, 1920, a copy of which reads as follows:

1. Returned. The testimony of the persons mentioned in the seventh paragraph of the first indorsement hereon is attached as requested.

2. It is directed that this investigation be completed as soon as practicable and that the full report of the investigation, together with your recommendations in the premises, be submitted to the headquarters.

"(Signed) GEORGE BARNETT."

Further in his report of Sept. 18, 1920, to Secretary Daniels, General Barnett says:

"Shortly after the first letter was written on Sept. 17, 1919, I directed my assistant, Brig. Gen. Charles G. Long, to write to Colonel Russell, the Brigade Commander in Haiti, and tell him that any officers or men of the marine corps who had been in Haiti and were then in the United States, and who were wanted, either as witnesses, or for disciplinary action, if he would so inform me I would order them back to Haiti at once.

"In my letter of Sept. 27 I stated that Sergeant Brokaw, Lieutenant of the Gendarmerie, had been transferred North to a hospital so that no action could be taken in his case. I said this because it had been reported that Brokaw had gone to the hospital on account of insanity.

"About the time that the second indorsement, dated Jan. 12, 1920, was written, General Haines stated to me that he had gone over the testimony carefully and that in his opinion there was not sufficient evidence for any action here, but that the testimony in whole had been sent to the Brigade Commander.

"General Haines said that he was going to write a personal letter to Colonel Russell and asked if I had any objections to his so doing. I stated that I had not, but that I wished a thorough investigation. General Haines stated that much of the testimony was only hearsay and could not be proved and we both directed that Colonel Russell forward to headquarters a report of what in his opinion could be proved.

"The papers referred to in the first paragraph of this letter are at present not at headquarters, as General Lejeune has them with him. The papers in question, however, are the ones which resulted in the investigation which was conducted at the headquarters of the Marine Corps and the testimony taken was forwarded to Colonel Russell under date of Jan. 12.

Did Not Get Russell's Report.

"I was present at a conversation General Haines had with the Secretary of the Navy wherein General Haines stated that in his personal letter he had told Colonel Russell to hold the report until sent for from headquarters. Colonel Russell evidently did not act upon this suggestion, because under date of March 29 he forwarded his report on the matter. On May 1, 1920, I left Washington for the Pacific Coast on a tour of inspection and was absent until June 5. At the time of my departure Colonel Russell's report had not been received at headquarters. Very shortly after my return I was relieved as Commandant of the Marine Corps and up to the date I was finally detached no report had been received.

"Considering the circumstances under which Colonel Russell had to make his investigation, the very poor transportation in Haiti and the distance to be traveled, I did not consider that there was any undue delay on his part. The second indorsement, under date of Jan. 29, could not have reached him until after the middle of January, and from that time until March 20 did not seem like an unreasonable time for the investigation.

"The above report contains all the facts in the case known to me and from the time, late in September, 1919, when I first became aware that affairs had not been right in Haiti, every possible action was taken by Headquarters Marine Corps for a thorough investigation. Colonel Russell acknowledged my confidential letter of Oct. 2 and stated in his reply that he would do everything possible to effect a thorough and prompt investigation. He forwarded to me a copy of the proclamation he had issued on the subject. His letter and a copy of the proclamation are attached to my original report on this subject to the Major General Commandant of the Marine Corps. This proclamation issued by Colonel Russell shows that he took my instructions absolutely literally and was at that time doing everything in his power to correct conditions."

Blames Corvee System.

General Barnett further on in his report says:

"From what I have heard I think the original trouble in Haiti was occasioned by the manner in which the corvee system was enforced. The system itself is in accordance with Haitian law, and was not objected to, but the trouble was, I have heard, that natives were on certain occasions required to work under the corvee system outside of their own districts, which was contrary to law. I have no records, nor have I received any official reports which bear this out, but I remember that rumors of this kind were in circulation. The Secretary of the Navy at one time received reports on this same subject of corvee and we discussed the matter at that time. I never received an official report on this subject. I have no doubt that the commanding officer in Haiti, both of the gendarmerie and of the marines, can give full information on the subject of corvee and its application."

The order abolishing the Corvee system made by General J. H. Russell was dated Oct. 15, 1919.

In concluding his report, General Barnett says:

"Marine Corps records at headquarters show that of these armed Haitian bandits who actively opposed the Government of the Republic of Haiti in the field operations and incidents described above, approximately three thousand, two hundred and fifty (3,250) were killed either by Marines or the personnel of the Gendarmerie d'Haiti. It is impracticable to state how many were killed by the Marines and how many by the gendarmerie. Reports received of Haitian bandits wounded in the operations and incidents consist, in the majority of cases, of either mere estimates or general statements, and are not sufficiently complete upon which to even approximate the total number wounded.

"One marine officer was killed in action and two officers were wounded in action with Haitian bandits during this period.

"Twenty-two (22) enlisted men of the Marine Corps were killed in action or died of wounds received in action and twenty-six (26) were wounded in action with Haitian bandits during this period. This makes a total of forty-one (41) battle casualties suffered by the Marines during this period. Two Marine officers and thirty-four (34) enlisted men of the Marine Corps died from other causes, such as disease, accident, &c., in the Republic of Haiti during this period.

"In summarizing the facts received in the above report I wish to invite the attention of the Secretary of the Navy to the fact that from a military point of view the operations in Haiti may be divided into two periods—the first period 1915 and 1916, when the marines were first landed in Haiti, and during which time a state of anarchy existed in that republic, and the second period, 1918 and 1919, which period started by a concerted attack in force by the bandits on the city of Port-au-Prince.

"Of the total number killed during the five and a half years the marines have operated in Haiti, considerably more than half, in fact, 3,765, were killed in the repulse of the attack on Port-au-Prince and during the operations immediately following and made necessary by this attack. During the periods mentioned a state of active war existed, but during the whole time the bandits were mostly engaged in bushwhacking. While the total number killed may seem large, it should be remembered that these operations extended over a period of five and a half years, and I believe that without the operations by the marines a much larger number of natives would have been killed by the bandits during this time."

RUSSEKS
FIFTH AVENUE
Between 54th and 55th Streets

Wrap $85.00

Popularizing A Price with High Type Modes

MUCH OF THE HIGH COST OF LIVING CAN REASONABLY BE ATTRIBUTED TO THE EXCESSIVE COST OF FASHIONS, ELSEWHERE THAN AT RUSSEKS, FOR AT RUSSEKS IT HAS ALWAYS BEEN THE AIM TO MAKE VALUE STAND OUT ALL THE STRONGER BY COMPARISON. . . *WITHOUT A DOUBT.*

Write for Style Prints of Russek Fashions

Importers Since 1866
McGibbon & Co.
1 AND 3 WEST 37TH ST.
ONE DOOR FROM FIFTH AVENUE

FURNITURE
An exceptionally interesting assemblage of Odd Pieces of Furniture—
All Reasonably Priced
Comprising Colonial Windsor Arm, Side and Rocking Chairs, Davenport and Refectory Tables, Gateleg, Tip-leaf & Console Tables

Overstuffed Sofas, Arm, Side Slipper and Wing Chairs.
Hanging Mirrors and Lamps
Store Opens 9 A. M. to 6:30 P. M.
McGibbon for Quality

YALE

This new YALE Lock can not be jimmied
NO burglar can wedge your door and the jamb apart and slip this lock open. The Yale No. 92 Cylinder Guard Lock for home or garage won't budge.
Examine it at any good hardware store. Work its heavy hooked bolts of hardened bronze. Buy it for security.
The Yale & Towne Mfg. Co. (Makers of the Yale Locks) Stamford, Conn.
Yale Made Is Yale Marked.

AUCTION SALES
at
DURLAND'S RIDING ACADEMY,
West 66th St.
Monday Evening, Oct. 18, 1920, at 8 o'Clock.
Mr. Wm. H. Wanamaker, Jr., of Philadelphia, Mr. Walter H. Hanley of Providence, R. I., Mr. O. J. Gude of New York, Miss Amy E. du Pont of Wilmington, Del., Miss Eleonora Sears of Boston, and Mr. Louis E. Liggett of Boston, will sell their Show Horses.
Mr. A. J. Davis of Syosset, L. I., will sell Tuesday Evening, Oct. 19, 1920, at 8 o'Clock, 6 of his Hunters, followed by other High Class Consignors.
For further particulars address Wm. Durland, 5 W. 66th St. Tel. Col. 8180.

LEE WILSON DODD'S
Book of Susan
is a diamond! From every page flashes some new value to be found in this rewarding book. $2.00.
On sale at all bookstores.
E. P. Dutton & Co., 681 5th Av., N.Y.

BROCKWAY TRUCKS ARE GOOD TRUCKS

1½ to 5 Ton Capacity

Direct Factory Branch
544-546 West 38th Street

Day and Night Service

THE HARP
An Instrument For Women

The harp is pre-eminently the instrument for women, as it not only offers the pronounced opportunities for the display of personal graces, but really compels the cultivation of pleasing movements and poses. Here is an opportunity for the average young woman to learn a profession at once delightful and remunerative, and one which carries with it a certain desirable distinction and dignity worth working for.

LYON & HEALY HARPS

STYLE 14	$ 700
STYLE 16	900
STYLE 17	1000
STYLE 19	1250
STYLE 22	1450
STYLE 23	1600
STYLE 24sg	1750
STYLE 24cg	1800
STYLE 26	2200
LOUIS XIV	3000

CLARK IRISH HARPS
$100 to $185.

Harps for Rent

Catalogue free for the asking. Investigate our EASY PAYMENT plan. Telephone Murray Hill 4144.

Chas. H. Ditson & Co.
8-10-12 East 34th Street

LOST ARTICLES.

There is a better chance for recovery of lost articles by advertising in The New York Times than in any other newspaper. Telephone 1000 Bryant. —Advt.

NEPHEW CHARGES SEARLES WILL PLOT

Fight to Bring Disposition of $35,000,000 Estate Before Jury Begun in Salem.

COUNSEL ACCUSES WALKER

Tells of Recluse's Affection for Young Greek—Says Nurses Cannot Be Found Now.

Special to The New York Times.

SALEM, Mass., Oct. 13.—In opening his fight in the Probate Court here before Judge White today for a jury trial in the $35,000,000 will contest involving the estate of Edward F. Searles, late of Methuen, Sherman L. Whipple, counsel for Albert Victor Searles, nephew of the testator, charged that Mr. Searles, when he made his will, was in a state of mental and physical decay, and was the victim of a plot having for its object the keeping of the vast estate from the party Mr. Searles intended should be the beneficiary.

Mr. Whipple dwelt at length upon the alleged affection of Mr. Searles for a young Greek lad, Angelo Ellison, who had been in his employ some six years, and said that a friend had said Mr. Searles intended young Ellison should receive the estate, but was dissuaded by Arthur T. Walker, chief beneficiary under the will, on the ground that it would not do to leave such a vast estate to a poor Greek boy because of public criticism. It was asserted that Mr. Searles was persuaded that the same object could be gained by leaving the money to some one "who could pass it along to Angelo."

Counsel declared that young Ellison had disappeared and that he had reasons to believe that the boy was now being paid by the proponent. He declared that the relations between Mr. Searles and the boy were more those of father and son than employer and servant.

Young Greek Treated Like a Son.

"We have letters from young Ellison to Mr. Searles couched in terms of the most endearing affection," said Mr. Whipple, who added that some of these letters began with "Dear Dad," "Darling Daddy" and "Dear Old Grax Boy." He said he could not find that Ellison had ever been paid a salary, but that Mr. Searles gave him money as a father might have done.

Mr. Whipple said that Mr. Walker knew of Mr. Searles's fondness for Angelo and that one of the letters, purporting to be from the young Greek to Mr. Searles, was in the handwriting of Mr. Walker, and was evidently written for Angelo by Mr. Walker, as Angelo was not highly educated, and had probably asked Mr. Walker to write it for him.

"Searles," said Mr. Whipple, "had pictures of young Ellison in his sleeping room and had been seen sitting before these pictures in an attitude of worship." Counsel said there was no question that the chief thing in the latter part of Mr. Searles's life was his affection for this boy, and that there was evidence he intended to adopt him, but that some one, "we think we know who," dissuaded him.

During the war, said Mr. Whipple, Angelo was liable to be drafted and he enlisted in the army. Mr. Searles was nearly distracted by this, Mr. Whipple said, and he would attempt to show that Mr. Searles exerted all of the influence he possessed with the army officials to get the boy out of the service, and finally did succeed in having him transferred to Hoboken where he could visit Angelo and Mr. Whipple declared that a friend had said that Searles could not bear to let Angelo out of his sight.

Mr. Whipple dwelt at length upon the alleged peculiarities and eccentricities of Mr. Searles and quoted an unnamed psychologist as declaring that "no rule of thought or action applicable to a normal man seemed to fit him," and referred to remarks of this same psychologist regarding statements Mr. Searles had made to him at various times which, Mr. Whipple held, proved that Mr. Searles was utterly incompetent, mentally, to transact business.

He spoke of an occasion in New York when Mr. Searles, who had a suite of rooms engaged permanently in one of the hotels, came down from his room to the office and said that he was sorry, but he could not afford to pay the $10 charged daily for the suite. Later he said that this had occurred at the Murray Hill Hotel, and that young Ellison occupied the rooms there when Mr. Searles was not using them.

On this and several other occasions, counsel said, Mr. Searles broke down and cried. He said that Searles fell ill suddenly in December, 1918, in New York and was taken to a hospital, where he was operated upon. One of the doctors who saw him there later, said Mr. Whipple, reported that Searles was utterly unfit to make a will.

Mr. Whipple described the trip taken by Mr. Searles across the continent with young Ellison. Some time after this trip, said Mr. Whipple, young Angelo went to Greece to see his mother. Angelo returned to this country this Spring, and after seeing Mr. Searles returned to Methuen. After the millionaire fell ill, said Mr. Whipple, Angelo was permitted to see him once and then was sent to the Searles estate at Windham, N. H., and did not see Mr. Searles again during the latter's life.

Certain parts of the will, Mr. Whipple said, such as bequests to employes at Methuen and to Mr. Shillaber, were in accord with Mr. Searles's known wishes, and would not be disturbed by his nephew if the will were set aside.

Mr. Whipple declared that the three nurses who were in attendance on Mr. Searles during his last illness could not be found.

Attorney Charles F. Choate, Jr., counsel for the will, asserted that plans had been laid eight years ago to contest the will, and called on counsel to produce certain documents which he said would bear out his contention. Mr. Whipple denied knowledge of any such plan or documents.

The hearing was then adjourned to Friday morning at 11 o'clock.

Nephew Forfeits $250,000.

SALEM, Mass., Oct. 13 (Associated Press).—The legal battle for the millions of Edward F. Searles, the recluse of Methuen and New York who died recently, was opened in the Probate Court here today.

Victor Albert Searles has already forfeited his legacy of $250,000, as it was stipulated in the will that should he contest the instrument the legacy would go to the University of California.

"The bequest of $250,000 to Victor Albert Searles was given merely to camouflage the designs of A. T. Walker and others to make it appear like the will of Edward R. Searles and not the will of their own contrivance," Sherman L. Whipple, counsel for the nephew, said.

"At the time Mr. Searles was mentally incompetent to make a will like this and had not been competent for some time before that. Mr. Searles had always been eccentric, peculiar and abnormal in his ways of life and in his talk. His habits of life had been such and were such as would produce a mental decay in a marked degree that would incapacitate him from making or even comprehending such a will.

"Intimate friends were excluded from the Searles home within two days of the making of this instrument on the ground that he was too ill to see anybody.

"Mr. Searles was a recluse. He was especially shy with women and was what might be called a woman hater. He spoke disrespectfully of women, not wanting them to be around him at all."

WATERTOWN
A properly-balanced style for early fall
LION COLLARS
United Shirt & Collar Co. Troy, N.Y.
Also Makers of Lion Shirts

Macy's Macy's

An Interesting Presentation of

Pyroxylin Toilet Ware

The boudoir interior should, above all other rooms, express the individual taste and personality of its owner.

A hundred little things combine to give an atmosphere of refinement and daintiness to this room, which, more than any other, is the woman's intimate friend in the home, but none is more important than the correct dressing table accessories.

The tone and quality of Pyroxylin toilet ware give this desired feminine touch in the fullest measure. Grace of line and richness of lustre are its attributes. There is an interesting variety of finishes in ivory, tortoise shell, demi-amber, clear amber and bi-color effects. Many sets are attractively treated with hand carving or hand painting, with engraving or gold decorations, and may be monogrammed in any one of a number of pleasing styles.

The Macy presentation features ten attractive models:

La Coquette (illustrated)	*La Parisienne*
Tres Chic	*La Reine*
La Pompadour	*Du Barry*
Tri-eme	*La Belle*
La Victoire	*Plain*

Macy's—Main Floor, Rear, Centre.

R. H. Macy & Co.
HERALD SQUARE Inc. NEW YORK

Macy's Macy's

No Connection With Any Other Establishment in the World

WORTH

THIRTY-FOURTH STREET BROADWAY-FIFTH AVENUE

CONSIDERABLY BELOW WHOLESALE PRICES

WOMEN'S AND MISSES'

HIGH COST WINTER SUITS

TRIMMED WITH LUXURIOUS FURS AND RICH SILK EMBROIDERY

SEVERAL HUNDRED NEW SUITS SUPERBLY TAILORED AND FINISHED, IN A WIDE VARIETY OF DISTINCTIVE MODELS..... SHOWN IN ALL THE NEW SHADES

MATERIALS ARE	FUR TRIMMINGS ARE
VEL DE CYGNE	BEAVER
VELDYNE	MOLE
VELOUR DE LAINE	SQUIRREL
BOLIVIA	NUTRIA
DUVET DE LAINE	SEALINE
VELLOUISE	OPPOSSUM

60.00 TO 175.00

AN EXTRAORDINARY SAVINGS OPPORTUNITY

47-49-51 West 42d Street

Renard

A MOST IMPORTANT SALE

Without exception the most wonderful dress offering you have ever seen. It brings you the opportunity to buy the most wanted fashionable high class tricotine dresses at a price that in many instances does not cover the cost of the cloth alone. These dresses come from a manufacturer who enjoys a national reputation for style and quality—and every dress looks the part.

1000 Tricotine Dresses
for much less than wholesale cost!

17.50 *Values to 40.00*

This Important Sale Comprises
Beaded Tricotine Dresses
Braided Tricotine Dresses
Embroidered Tricotine Dresses
Tailored Tricotine Dresses

More than forty models, featuring
Attractive Tunic Models
Fashionable Redingote Style
The Modified Basque Effect
The Straightline Silhouette

All Sizes 14 to 44 for Misses and Women.

Renard—West 42nd St.—Renard

Macy's Macy's

For the well groomed man

Men's Fall Topcoats

Of Imported Fabrics

$49.75

A topcoat that combines style, fabric and tailoring with a reasonable price—all of which assure **real, lasting** satisfaction.

The fabrics (gray and tan herringbone tweeds and homespuns) were imported by us and tailored in this country to our exacting specifications. In a loose back single breasted model, with distinctive style in every line—the result of a careful study of all the desirable models of the season.

Chosen with a particular eye toward the conservative, but still retaining that individuality of dress that the well groomed man will appreciate.

Macy's—Third Floor, Center, Front.

R. H. Macy & Co.
HERALD SQUARE Inc. NEW YORK

Macy's Macy's

Stern Brothers

West 42nd St. *(Between Fifth and Sixth Avenues)* West 43rd St.

The Men's Section—for a Limited Period—

Announces

25 Per Cent. DISCOUNT on all Men's Clothes

Original Price Tickets on all Garments.

Discounts made at time of Purchase.

Every Garment in the Men's Section without a solitary exception—including Suits, Topcoats and Overcoats from the Kirschbaum Shops and London Overcoats—now offered

at ONE-FOURTH OFF the Original Prices *of* $32.50 to $95

FRANKLY we are taking this action solely to meet the public's views as to clothing prices. It practically means doing for clothes-buyers at large what we did for Army Officers during the war, when we distributed tens of thousands of uniforms at cost. Keep in mind that we are offering Clothing of the very finest quality at a flat **25 Per Cent. Discount** from what are generally conceded to be the most closely marked prices in New York to-day.

Slight Charge for Necessary Alterations.

MEN'S CLOTHING DEPT. - - THIRD FLOOR

TIME TELLS

With no immediate prospect of return to normal conditions, you realize more every day what it means to lose 30% in the value of your stocks and bonds. Your Guaranteed Mortgages, holding firmly at par, help to save the situation. Be wise and continue o buy the security that never depreciates—our 5½% Guaranteed Mortgages.

LAWYERS TITLE & TRUST CO.

160 Broadway, New York

188 Montague St., Brooklyn
44 Court St., Brooklyn

367 Fulton St., Jamaica, N. Y.
883 E. 149th St., N. Y.
1384 Broadway, Brooklyn
100 Main St., W. Plains, N. Y.

Portability—

due to small size and light weight—is a strong feature in favor of the SUNDSTRAND. Added to the convenience, there is the economy of one machine for many places.

Sundstrand TYPEWRITING MACHINE

has only 10 figure keys. You add, subtract, multiply and divide—easier, quicker and more accurately. Writing always visible. Handle pull short and snappy.

A demonstration in your own office will be gladly given.

U. S. ADDING MACHINE CO.,
101 Park Ave., New York City, N. Y.
Telephone Vanderbilt 3325 (42)

JOSEPH HEINRICHS

Wedding Gifts

948 Broadway
Near 33d Street

FINEST Copper & Bronze Ware IN EXISTENCE

Electric Specialties

KING ALBERT IN BRAZIL.
A series of photographs of King Albert of the Belgians and Queen Elizabeth on the occasion of their recent visit to Brazil will be reproduced next Sunday in The New York Times Rotogravure-Picture Section.—Advt.

VOTERS HEAR MILLER IN THREE COUNTIES

Candidate Declares Smith Has Had Power to Reduce State Expenses.

PROMISES AID TO FARMERS

Says Enabling Industry to Maintain Maximum Wages Is Paramount Need of Hour.

Special to The New York Times.

WATERTOWN, N. Y., Oct. 13.—Asserting that Governor Smith's campaign for re-election "is based on an alibi and excuse," Nathan L. Miller, Republican candidate for Governor, today swung across three counties—St. Lawrence, Clinton and Jefferson—and completed an active day by addressing 2,500 persons in a demonstrative meeting in the Olympic Theatre here tonight.

Starting out almost with daylight from Plattsburg, Judge Miller reached about 5,000 voters in theatre or train speeches at Rouse's Point, Mooer's Junction, Chateauguay, Malone, Winthrop, Norwood, Potsdam, Canton, Dekalb Junction, Gouverneur, Antwerp and Philadelphia. Allowing for an overflow gathering in this city, the audiences numbered close to 10,000 persons.

"Governor Smith is running his campaign," declared the candidate, "upon two things, one of them is an alibi and the other is an excuse." His alibi is that the hands of the Governor are tied; that he has been bound, gagged and fettered and that he cannot do anything to stop the mounting cost of the State Government unless he can secure amendments to the State Constitution reorganizing the State departments. It has been a good one for two years and it will last two years more, because it will take two years more to pass the constitutional amendments which a Republican Legislature voted at the last session.

"... as to that alibi, I say to you that the Governor has power and influence and authority enough, if he is willing to exercise it, to stop the mounting cost of the State Government and that is a question of great significance to you. Take the $1,400,000,000 which the State has to contribute to defray the cost of the National Administration. Just take your pencil and take the population of this State, which Secretary of State Hugo tells me is around 10,500,000, and you will find out that sum amounts to $161 for every man, woman and child in the State."

At Canton, which with tonight's and the Malone meeting brought out the largest crowds, Judge Miller dipped into agriculture as a change from the League of Nations or the questions of just what was said to the Serbians and Rumanians at Versailles. He admitted that he had no patent solution for the problem of agricultural production and distribution but he promised to "use the power and influence of the office of Governor to have these things studied."

"The Governor's only answer to all these charges against him," said Judge Miller, "is a request that we confine our discussion to minimum wage laws—minimum wage laws at a time when we are suffering not from minimum wages but from maximum cost of everything we have to buy. The paramount need of the hour is to reduce the cost of the people's necessities by lifting from their shoulders the great burden of taxation which they now have to bear. The paramount need of the hour is to relieve industry of the burdens now resting upon it to the end that it may be possible to give and to maintain maximum wages.

ROOT'S ONLY SPEECH SET FOR OCTOBER 19

Harding Will Speak in New York State at Only Two Meetings.

Elihu Root will be the principal speaker at a mass meeting to be held in Carnegie Hall next Tuesday evening, Oct. 19, it was announced last night. He will speak under the auspices of the National Republican Club and it will be the only speech he will make during the campaign. Arrangements for the meeting have been made by former State Senator Ogden L. Mills, Chairman of the club's Campaign Committee. Mr. Mills announced that tickets for reserved seats in the orchestra and boxes may be obtained from Alfred C. Coxe at the National Republican Club. No tickets are necessary for the balconies.

Senator Harding will make but two speeches in New York State, according to Colonel Thomas W. Miller, Eastern Chairman of the Speakers' Bureau of the Republican National Committee. One speech will be at Rochester on the afternoon of Oct. 21 and the other at Buffalo the same night. Explaining why Senator Harding had canceled his other speaking dates in the East, Mr. Miller said the Republican campaign was progressing so finely that it had been decided it was no longer necessary for the candidate to keep to the original schedule.

Colonel Miller said that he and some shrewd Republican leaders had gone carefully over the national situation and had reached the conclusion that Senator Harding would be swept into office by at least 272 electoral votes.

The speakers' bureau of the Republican County Committee announced last night that noon day rallies would be held daily until Election Day at the Casino Theatre, Thirty-ninth Street and Broadway, beginning today. Representative Julius M. Kahn of California will be the principal speaker at today's meeting and William R. Willcox, former Chairman of the Republican National Committee, will preside.

The women's division of the Republican County Committee began noon day meetings yesterday at 77 Fifth Avenue.

His Excellency
Mouquin's Ginger Ale

LET Georges do it. Let Georges J. Ginger, and his delightful twin, Monsieur Philippe Pep, introduce you to this cheerful drink—the brand new ginger ale.

It's full of tang and zest, refreshing as an unexpected check.

Don't Forget Our Vermouth

MOUQUIN RESTAURANT & WINE CO.,
133 PRINCE STREET, NEW YORK TELEPHONE: SPRING 5845

TIFFANY & Co.

FIFTH AVENUE & 37TH STREET

CLOCKS BRONZES LAMPS
CHINA AND GLASS

FRANKLIN SIMON MEN'S SHOPS
2 to 6 WEST 38th STREET

You Save $15 on this
Hand-Tailored
Man's Topcoat at $55

There are stores in this city today that are sacrificing their regular prices to bring them in line with ours. They bought their clothes at the top of the wave. We produced ours in the shelter of lower prices.

Chesterfields, Box Coats and Form-Fitting Coats, in Oxford Diagonals, and Brown and Heather Cheviots

Franklin Simon & Co.
FIFTH AVENUE

BROADWAY **Saks & Company** AT 34TH STREET

A Remarkable Sale of 12,500 Pin and Wrinkle-Proof

CRAVATS

AT HALF THE REGULAR SELLING PRICE

$1.00 Each

THE most important neckwear event we have planned. Each cravat is *guaranteed* pin and wrinkle proof, and is made with a satin band that makes it slide easily through the collar. The patterns are in colorings such as distinguish rich antique shawls, quite uncommon and certain of acceptance among men of critical taste. There is also a splendid assortment of plain colorings—blues, browns, greens, and dark mottled effects.

Stern Brothers

West 42nd Street (Between 5th and 6th Avenues) West 43rd Street

Particular attention is directed to our prevailing

Drastic Price Reductions *on*

ORIENTAL RUGS

THE former prices were in themselves unusually low for such high quality assortments—with the added reductions now quoted, purchasers will find that the savings offered are indeed extraordinary.

RUGS in all sizes, designs and colors, providing for every need of the Home, Mansion or Library

The following items are but typical of the extensive display:

$75.00 Mosul Rugs
Average size 3.6x5.6
REDUCED to . . **$59.00**

$150 Iran Persian Rugs
Average Size 4.0x6.0
REDUCED to . . **$115.00**

PERSIAN ROOM SIZE RUGS
Average Sizes; 9x12 feet.
Reduced from $575.00 and $900.00 . . **$400.00 to $675.00**

Oriental Hall Runners
Many different lengths and widths. One of the finest collections we have ever assembled.
$125.00 to 500.00
Formerly $175.00 to $625.00 each.

Chinese and Persian Rugs
Extra large sizes—from 12x16 feet and as large as 14x24 feet.
$685.00 to $1315.00
Formerly $1050.00 to $1750.00 each.

Saks & Company
Broadway At 34th Street

Have Just Received and Will Offer
BEGINNING TODAY
2500 Pairs of Men's
English Socks
At $1.00

Fine English derby ribbed hose of the celebrated "Wolsey" Brand. Medium weight—ALL WOOL—in rich heather mixtures. Not since pre-war days has New York seen hose of this quality at one dollar.

Main Floor

800 Men's
Beacon Blanket Cloth Robes at $7.50

These robes are splendidly tailored in genuine Beacon Blanket Cloth, and finished with extreme care, even down to the piping of the seams and armholes. Excellent range of patterns, and sizes for men of every proportion.

Fifth Floor

Saks

Metropolitan Clothes for Men

BEGINNING TODAY
Sale of
Fall Overcoats *for Men*

Formerly $50, $48, $45, and $43—Now $33
Formerly $65, $63, $60, and $58—Now $43
Formerly $83, $78, $75, and $68—Now $53

All this seasons productions, in smart single and double-breasted styles, tailored in covert cloths, cheviots in a variety of light and dark colorings, and the ever-wanted knit cloths. If you would like a really fine coat at a liberal saving—this is your opportunity

SMALL CHARGE FOR ALTERATIONS

BROADWAY **Saks & Company** AT 34TH STREET

Hoyt's Service, Inc.
PLANNED ADVERTISING
116 West 32nd Street, N.Y.C.
BOSTON CLEVELAND SPRINGFIELD

TREES

Lewis & Valentine Co. 47 West 34th St.
Largest organization for tree planting. Roslyn, L. I. Rye, N. Y. Ardmore, Pa.

A WONDERFUL MAGAZINE.
To preserve the Book Review and Magazine of Sunday's New York Times send for a binder, handsome and durable. Price $1.50. Will hold 52 numbers of always entertaining literature by leading authors profusely illustrated with Rotogravure pictures.—Advt.

STERLING SILVER

PEARLS
PRECIOUS STONES
JEWELRY, WATCHES
STATIONERY, SILVER PLATE

REED & BARTON
ESTABLISHED 1824
THEODORE B. STARR, Inc.
ESTABLISHED 1852
FIFTH AVENUE AT 47TH ST.
4 MAIDEN LANE

Limited Class
INCOME TAXES
COMMENCING OCTOBER 20
For Accountants and Business Men
Qualifying to prepare
Federal and State Reports
Procedure, Laws, Rules and Regulations.
One night a week for 16 weeks.
Supervised by
James J. Donovan, C. P. A.
Deputy Director State Income Tax Bureau
For particulars address
PAYNE & MERRILL
Certified Public Accountants
375-377 Lexington Ave.
NEW YORK Cor. 41st St. (Y.M.C.A. Bldg.)
Phone 6270 Vanderbilt.
Evening Courses: Practical Bookkeeping
Applied Accountancy—Auditing—Business Law.

59—*Heavy Sheffield Basket 18 1-4 in. high $22.50*

QUERY

JUST how much of the feminine envy of brides is based on the wonderful Ovington gifts which are attendant at every smart wedding reception?

OVINGTON'S
"The Gift Shop of 5th Ave"
314 Fifth Ave. nr. 32d St.

Good Paper For Sale.
Below Market Price.

Fifty tons of white English finish, fifty pound basis, high grade news print. In 56-inch rolls. Can be seen on floor.

157-159 East 32d St.

FIRST

In September The New York Times published 1,897,614 agate lines of advertisements, more than any other New York newspaper.

MURDERS ASCRIBED TO 'BOOTLEG CURB'

Competition in Open "Market" Given as Cause of Killings, Shootings and Stabbings.

FEDERAL AGENTS BAFFLED

Unable to Get Evidence of Whisky Transactions—O'Connor's Order Overruled.

Although a force of prohibition agents busied themselves yesterday in the vicinity of Police Headquarters in an effort to obtain evidence against bootleggers who a month ago established a "curb market" there for the sale of liquors, they had not made an arrest up to a late hour last night.

Earlier in the day Frank L. Boyd, supervising prohibition enforcement agent for this State, intimated that if liquor was being sold on the "curb" the transactions were being conducted through the use of warehouse certificates issued to wholesalers by Charles R. O'Connor, State Director of Prohibition Enforcement. Such permits, it was explained by another Government official, called for the final disposal of liquor for medicinal purposes, and it was said if the liquor was intended for legitimate uses there would be no necessity for a "curb market."

Competition among bootleggers in the vicinity of the "curb market" is believed by the police to be responsible for several murders, shootings and stabbings. In almost every case the police were unable to learn the motive for the crime. In a few instances men were called out of saloons and "speakeasies" and attacked on the street. The victims of most of these attacks were residents of tenements in the vicinity who showed evidence of unusual prosperity.

O'Connor Order Abrogated.

While Government agents were endeavoring to obtain information about the "curb market," it was learned the recent order of Director O'Connor cutting down the number of permits for the removal of liquor had been abrogated by officials in the office of John F. Kramer, Federal Prohibition Commissioner, in Washington.

Mr. O'Connor announced several weeks ago that because of the steady increase in the illicit sale of liquor in this State he had decided to call in several hundred permits. He explained at the time that most of these permits expired about Sept. 1 last, and that they would not be renewed to holders suspected of conducting an illegitimate business. When word of this action reached Washington, however, an order was issued extending the licenses for ninety days.

There was a noticeable absence of activity last night on the four corners in the vicinity of Police Headquarters, where the leaders of the bootlegging rings were alleged to have conducted the contraband "curb market." The publication in THE TIMES of the fact that prohibition agents were investigating seemed to impress the men who made those corners their nightly rendezvous with the necessity of remaining away.

Mysterious Autos Near "Curb."

But there was little decrease in the number of mysterious automobiles parked in the vicinity of Mulberry and Broome Streets, Elizabeth and Hester Streets, Grand and Mott Streets and Prince and Mott Streets, the corners on which it was alleged the bootleggers operated. Motor trucks were stationed near those points soon after nightfall, and from 8 o'clock in the evening until after midnight expensively appointed touring cars, limousines and other types of pleasure cars either drew up in the vicinity of one of the corners or slowly cruised from one corner to another.

All of the vehicles were occupied by young men, most of them Italians. The occupants showed every evidence of prosperity, large diamonds sparkling on their fingers, their ties or their shirts. Contrary to the preceding night, the occupants of the automobiles carried on whispered conversations with acquaintances in the streets. It was plain that, while they conversed in the Italian language, they did not care to have their conversations overheard by strangers.

Boyd Tells of Difficulties.

Mr. Boyd said the suppression of the illegal traffic in liquor in this State was difficult owing to the failure of Congress to appropriate sufficient money with which to cope with the bootleggers. He said the entire force of clerks and agents in New York totalled only 200, while it was estimated at least 10,000 persons were engaged in the bootlegging business.

NEWTON DENIES PLAN TO SEIZE LIQUOR SHIPS

Collector Admits Smuggling Has Grown to Big Proportions and He Can't Cope with It.

Liquor smuggling has grown to large proportions, along with that of narcotics, since the Eighteenth Amendment became effective last January, the force of customs agents being insufficient to cope with the smugglers, but the situation has not yet reached the stage where the Government is considering the seizure and sale of foreign ships on which there are violations of the American prohibition laws, according to Byron R. Newton, Collector of Customs. Mr. Newton said he had received no official word from Washington that the Bureau of Internal Revenue was considering this means of curbing the illegal traffic in liquor.

A dispatch from Washington on Monday said Government officials had admitted they were powerless to patrol the seaboard effectively and the only course open to stop the smuggling of liquor was through the seizure and sale of some of the ships.

"The situation here," said Mr. Newton, "is just this: We are making every possible effort to stop the smuggling of whisky, but with our force at least 700 short of the number in 1910, notwithstanding the increase in commerce, we have a most difficult task. We are seizing great quantities of contraband, and it is certain that a great deal is brought in that we do not get."

Mr. Newton said the seized liquor is being held, and what disposition finally will be made of it is yet to be determined.

FRENCH TAX RECEIPTS FALL.

September Revenue Is 32,190,000 Francs Under Estimates.

PARIS, Oct. 13.—Tax receipts for September showed a decrease of 32,190,000 francs, as compared with the budget estimates, it was announced today.

The gross business on which taxes were collected amounted to 292,791,500 francs, instead of 700,000,000 francs as expected, causing the decrease in tax receipts.

MAN HUNT IN TIMES SQUARE.

Prisoner Accused of Robbing Automat Patron of $43.

A chase through the after-theatre crowds in Forty-second Street, between Sixth Avenue and Broadway, and in Times Square, late last night resulted in the arrest of a man who said he was Paul Sotis, a Greek, 50 years old, and homeless, who was charged by Oscar Parker of 161 West Thirty-sixth Street, with stealing $43 from him while Parker was in the Automat Restaurant on Sixth Avenue, near Forty-second Street.

The pursuit was headed by Patrolman Joseph Stienwand of the West Thirtieth Street station, who led several hundred persons. Sotis was caught in front of the Rialto Theatre.

Newspapermen to Meet.

The first annual meeting of the James Gordon Bennett Association, Inc., will be held in the New York Press Club, 21 Spruce Street, at noon tomorrow. All newspapermen who have been employed on a Manhattan newspaper for five years or more are invited to attend.

Domino
Syrup

Merits the name Domino
American Sugar Refining Company
"Sweeten it with Domino"

B. Altman & Co.

Men's Silk Neckwear
for
Autumn and Winter

is a feature of immediate and compelling interest in the Men's Furnishings Department, on the First Floor.

The major part of the present collection (which may be accepted as accurately representing the trend of the mode in neck furnishings for discriminating men) is composed of scarfs fashioned from French and Swiss silks of unusual richness and beauty, imported by and reserved exclusively for B. Altman & Co.

These scarfs were made in workrooms located in the establishment, and embody every attribute that is most desirable in a scarf—distinctive style, artistic color combination, fine material and superior workmanship.

Fashionable four-in-hands made from imported silks are in stock at
$2.50 to 5.00
(War Revenue tax additional)

Scarfs made from American silks are shown at
$1.00, 1.50 & 2.00

Men's
Knitted Silk Mufflers

including many attractive novelties from France and Switzerland, as well as a large selection of American originations that are distinctly smart, are shown in stock at
$8.00 to 18.00
(War Revenue tax additional)

Madison Avenue - Fifth Avenue
34th and 35th Streets New York

Store Closes at 5 P. M.

Lord & Taylor

38th Street —FIFTH AVENUE— 39th Street

Telephone Orders Filled—Phone Fitzroy 1900—Ask for Telephone Order Desk

Furs of Rich Beauty

Made of Chosen Pelts

Hudson Seal Coats (Dyed Muskrat) $395.00

If you have looked into the Fur market at all you will realize what a remarkably low price this is for a fur coat of this fine quality—Belted model, 36 inches length—Self collar and cuffs.

Hudson Seal Coats (Dyed Muskrat).....$475.00
Loosefitting model 36 inch length—Shawl collar and cuffs of skunk.

Black Pony Coats $147.50 $197.50

Hudson Seal Wraps (Dyed Muskrat)..$575.00 $695.00

Fashionable Fur Neckwear

Black Lynx Scarfs.....$59.50
Natural Squirrel Scarfs.....$24.50
Natural Mink Scarfs.....$49.50
Natural Skunk Scarfs.....$49.50
Fox Animal Shaped Scarfs....$62.50

Fourth Floor

Charming Gift Suggestions
In Handkerchiefs

Handkerchiefs are a sure-to-please gift, if they are chosen with good taste. You cannot go amiss in your selection here, as each handkerchief is lovely in quality, and there are many attractive designs.

All-white Handkerchiefs
Block Initial—*box of 6*..... $1.00
Fancy Initial—*box of 6*..... $1.50

Pure Linen Handkerchiefs
With plain hemstitched or midget hem, or embroidered corners, *3 for*.....$1.00

White Handkerchiefs for Juniors
With narrow colored borders. *dozen* $2.75

Women's Hemstitched Linen Handkerchiefs
1/16, ¼ or ½ inch hems; tape borders hand-hemmed..... $5.50 *dozen*

Women's Linen Initial Handkerchiefs
Very sheer quality..... $3.00 *dozen*

We would suggest placing monogram orders now, to insure prompt delivery for Christmas.

Ground Floor

It is often embarrassing to enter certain establishments when one is looking about and comparing, and not ready to purchase.

This is not the case at Sloane's. Visitors studying the Collection of Reasonably Priced Fine Furniture are never appraised or interrupted. The happy mean between neglect and importunity is always observed.

W. & J. SLOANE
Fifth Avenue and 47th Street

ANNUAL WEEK of SALES

McCreery
Victrola Offer

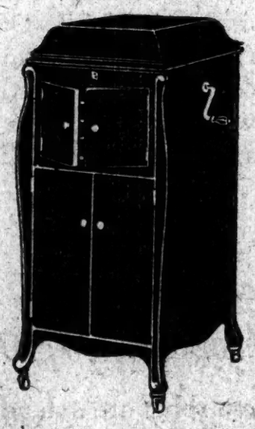

Victrola XI *Illustrated*	150.00
Records to amount of	15.00
Total	165.00

8.50 Down

Balance Small Monthly Payments

James McCreery & Co.
5th Avenue Fifth Floor 34th Street

CHAUFFEURS' APPAREL

you'll be mighty proud to have your driver wear.

In fine points of taste and style our wear resisting chauffeurs' suits and overcoats are pleasingly graceful and full of compliment.

For Immediate Service at Your Wheel

Prices lower than you expect to pay for first quality anywhere. Twelve smartly styled models, faultlessly tailored by the city's recognized leading uniform maker.

Fine Serges	$49.50
Cheviots	49.50
Whipcords	52.50 - 55.00
Venetians	68.00
Overcoats	50.00 - 55.00 - 60.00 - 65.00
Fur-lined Overcoats	150.00
Caps	4.00

Raincoats - Leggings - Gloves
Owners' Fur Coats and Robes

Livery broadcloths, color to match your car, tailored to measure in a few days

Brooks Uniform Co.
143 West 40th Street
(Opposite Metropolitan Opera House)

KENSICO is a strictly co-operative institution. You should secure membership before a time of need. Understand this splendid plan. Ask for full particulars and Book of Views.

The Kensico Cemetery
America's Burial Park
City Office: 103 Park Av
Tel. Murray Hill 1941

Like the Pyramids
The Kensico Cemetery
Will Endure Forever

CASH'S mee-tee NUTS

At Broadway near 95th St.
My New Store

THE many lovers of choice nuts who live uptown needn't go out of their way hereafter to reach one of my stores, for I've opened a branch at 3529 Broadway (between 94th and 95th Streets).

It's particularly appropriate, these Fall days, to visit this new store. Nature's harvest bounty is expressed in Cash's Meetee nuts—fresh from the forests and rich with their wholesome, mellow sweetness.

CHARLES S. CASH INC.
Every good nut that grows
Telephone Cortlandt 4139
DOWNTOWN STORES
223-225 FULTON STREET
Half Block West Hudson Terminal
98 LIBERTY STREET
Second Door from Church St.
HUDSON TERMINAL CONCOURSE
Opposite Penn. and Erie Tubes Offices
UPTOWN STORES
309 MADISON AV.
Nine Doors Below 42d Street.
2329 BROADWAY Bet 84th & 85th Sts.

Ambitions Satisfied.

If you are ambitious to become connected with a successful business enterprise, consult the Business Opportunities advertisements in The New York Times. —Advt.

ASKS HYLAN TO TELL JURY OF 'WET' REVEL

Continued from Page 1, Column 6.

Rock, check boy, submitted to his interrogation yesterday morning at the time specified. Both denied emphatically that they had served any intoxicating liquor on the premises on the occasion in question, and they even denied that they had seen any hip pocket flasks such as attracted the attention of District Attorney Harry E. Lewis and ex-Sheriff Daniel J. Griffin of Brooklyn.

The two employes of the inn said there were between 700 and 800 persons in the place on the night of Sunday, Oct. 3, and asserted that any patrons would have been excluded had they attempted to produce their private stocks for consumption at the celebration.

Failing to gather a single cue to substantiate the allegations of Deshbach that the Volstead act and the Eighteenth Amendment had been "shot to pieces with champagne corks," United States Attorney Ross decided to go still further in his investigation, and to have Villepigue's inn searched for any evidence of the wet party that might have been overlooked when the remains of the party were cleared away.

Pursuant to this course, he procured a search warrant which enabled William D. Allen, Jr., chief of the prohibition enforcement squad for the Eastern District of New York, to go through the inn from cellar to garret. No trace was found of forbidden drinks, except two bottles of whisky which were discovered in a locker, and to the ownership of which the caretaker, Rock, laid claim. He was left in possession of his treasure, which was considered legal.

District Attorney Harry E. Lewis of Kings County denied yesterday that he had seen any liquor consumed at the party.

"I was in the private dining-room with my family," he said. "I was not interested in what went on at the other tables."

"Weren't you curious about what was being carried in the bottles?" the District Attorney was asked.

"If I saw any bottles, how did I know they contained liquor?" he asked. "How did I know the Volstead Act was being violated?"

"Wouldn't you have been concerned if you had known there was liquor being drunk at the other tables?"

"That's another question," said Mr. Lewis. "That is a Federal question."

Asks Removal of Hylan.

William H. Anderson yesterday mailed a letter to Governor Smith demanding the removal of Mayor Hylan. Asked if he expected to get any results, the State Superintendent of the Anti-Saloon League remarked that the Governor was a "wet man."

Asked whether his organization would take any legal action looking to removal of Mayor Hylan, Mr. Anderson made it plain that his league after more than twenty years' experience had decided it was more effective, by the employment of such letters as the following one, to create a public sentiment that eventually would "clean house."

It was clear from the assertion of Mr. Anderson that the Anti-Saloon League would not shoulder the burden of proving Mayor Hylan guilty of neglect of duty, for he pointed out that officers charged with the enforcement of law in New York State alone were provided yearly with $50,000,000.

Here is his letter to the Governor:

"The Church in Action Against the Saloon."

THE ANTI-SALOON LEAGUE OF NEW YORK,
William H. Anderson, State Superintendent,
16th Floor, 206 Broadway, N. E. Cor. 30th Street, New York City,
October 13th, 1920.

His Excellency Governor Alfred E. Smith, New York City, N. Y.:

Dear Sir:

In view of the responsibility resting upon you as chief executive officer of the State for the enforcement of the laws of the State in every part thereof, and the responsibility implied in your power to remove from office those officials whose official conduct constitutes flagrant and outrageous violation or neglect of their official duties, I hereby demand that you remove John F. Hylan, Mayor of Greater New York City, from the position now occupied by him, on the ground that if he does not know that his attitude constitutes a scandalous violation of the obligations of his oath of office he is incompetent to hold the office longer, and that if he does know it, then he is unfit to hold the office.

I respectfully submit that the facts set out in the recent exposures of New York's official shame in the newspapers of another city, and some papers here, constitute sufficient prima facie evidence to warrant an inquiry. If anything further is needed, the statements at Washington of Commissioner of Public Welfare Bird S. Coler, appointed by Mayor Hylan, respecting flagrant violations of the Federal law, every one of which constitutes a violation of the State law, are so damaging and conclusive that failure to investigate will indicate official connivance still higher up.

It is notorious that Mayor Hylan has made absolutely no serious, honest effort whatever to enforce the law of the State of New York against the sale of liquor, but by a policy of pretending that it is exclusively a Federal matter, for which there can be no valid excuse, since he is presumed to know the law, he has in fact invited and encouraged lawlessness of the most outrageous sort.

Because you yourself know this to be true, I have not the slightest intention of undertaking to furnish you with any further specific, detailed proof. Every adult person who is fit to be outside of one of New York's insane asylums knows officials of this city have made common cause with the brewers to break down the prohibition law in order to discredit prohibition. And, further, the public knows that if you have any regard whatever for the obligations of your own oath of office you can and will secure all of the evidence that you need, and act accordingly.

Yours respectfully,
WILLIAM H. ANDERSON,
State Superintendent, Anti-Saloon League of New York.

Mr. Anderson was asked if he would attempt to see the Governor in person to further press charges against the Mayor, and he explained that he would not, because the Governor at present was on a campaign tour.

An echo of the disclosures involving the Mayor was heard at a meeting of the Board of Estimate yesterday, when Mrs. John Blair, representing the Women's City Club, pleaded for increased pay for visiting teachers in the new budget which was under consideration. According to her view, the visiting teachers were the link between the classroom and the home.

"When I went to school," interjected Mayor Hylan, "the only link I knew of was when I got a licking there. That was duplication."

"Judging from reports in the morning newspapers," suggested Borough President Maurice Connolly, "you didn't get enough lickings."

"That's enough from you," snapped the Mayor.

Find Dry Agents Did Not Take Bribe

A jury before Federal Judge Thomas in the Brooklyn District Court yesterday acquitted John H. Ertz, Fred W. White and Anthony Campbell, three former prohibition agents charged with accepting a bribe of $600 from Anthony Tufaro, a grocer, of Corona, L. I., on Aug. 17 last. The jury was out but twenty minutes.

Why Wait for Sickness? Disinfect Now

Do not wait for sickness in the family to force you to disinfect frequently and thoroughly—practice regular disinfection now, and prevent sickness.

Proper disinfection is a simple matter. And it is cheaper than doctors' bills. Beginning today, insist on frequent disinfection in your office, as well as in your home. Keep out contagious disease.

Lysol Disinfectant
Reg. U. S. Pat. Off.

Wherever applied, Lysol Disinfectant exterminates germ life or prevents its creation.

In the office: Have a solution of Lysol Disinfectant sprinkled regularly in toilet-rooms, dark corners, cuspidors.

At home: Have a solution of Lysol Disinfectant sprinkled frequently in sinks, drains, toilets, garbage cans, dark corners.

Have Lysol Disinfectant used in all scrubbing water, too.

A 50c bottle makes five gallons of powerful disinfectant; a 25c bottle makes two gallons.

Remember, there is but one genuine Lysol Disinfectant—made, bottled, signed, and sealed by Lehn & Fink, Inc.

Lysol Toilet Soap
25¢ a Cake

Contains the necessary proportion of the antiseptic ingredients of Lysol Disinfectant to protect the health of the skin. It is also refreshingly soothing, healing, and helpful for improving the skin. Ask your dealer. If he hasn't it, ask him to order it: or you.

Lysol Shaving Cream
In Tubes

Contains the necessary proportion of the antiseptic ingredients of Lysol Disinfectant to render the razor, strop, cup, and shaving-brush scientifically clean, guard tiny cuts from infection, and give an antiseptic shave. If your dealer hasn't it, ask him to order a supply for you.

Lehn & Fink
New York

WANAMAKER'S
Broadway at Ninth, New York — Store Hours 9 to 5

Never before! Perhaps never again!

The famous London Overcoats from Kenneth Durward

$49 $59 $69 $79 $89

About one-third less in price

Just off the Steamer and on Sale this morning

Only 700 at these prices

But they are all genuine KENNETH DURWARD overcoats from London, with the label in each coat.

Fabrics are Scotch and Irish

Elysian soft-finish woolens, O'Brien's rough ulster cloths, cheviots, tweeds, and Crombie's heavy, fleecy overcoatings.

Colors run the whole gamut of browns, greens, blues and Oxford grays, and heather mixtures, in the most unusual and fascinating mixtures.

But, above all—the inimitable style

—the inimitable London style, correctness, a something which suggests good breeding and perfect taste—a distinction which no other overcoats, not even custom-made, have been able wholly to acquire.

They are cheaper than domestic overcoats—although not to be compared with them. In fact, the only comparison that could be made would be with the best custom-made overcoats; and these, made of similar materials to the Durward coats, could not be made to sell for less than $150 or $175.

They are winter-weight coats

Fleecy, thick, warm coats, equally at home in Wall Street, the Ritz, the football field, and the woods—wherever winter is.

Most of them are the single-breasted and double-breasted Aintrees—the styles preferred over all others by the late King Edward. There are a few Sandowns, the single-breasted British Chesterfield. And a very few—about a score—of a single-breasted Aintree with half belt.

Complete range of sizes

This is not a mixed lot of overcoats. It is a representative collection suited to the needs of New York men, from the young man at Prep. School to the portly president of big business.

The majority of the purchasers of these overcoats will be able to wear the overcoats right out—without need of alteration.

One day should suffice to sell them all.

Burlington Arcade Floor, New Building.

B. Altman & Co.

MADISON AVENUE - FIFTH AVENUE, NEW YORK
Thirty-fourth Street. Thirty-fifth Street

An Extraordinary Sale of Choice Black Dress Silks

will afford an unusual purchasing opportunity for to-day (Thursday) on the First Floor

Special values will be offered in

39-inch Black Radium Silk Broadcloth
at $1.68 per yard

40-inch Lustrous Black Satin Meteor
at $3.15 per yard

40-inch Black Satin Charmeuse
at $3.45 per yard

40-inch Black Satin Crepe Meteor (heavy weight)
at $4.65 per yard

40-inch Lustrous Black Satin (heavy weight)
at $4.90 per yard

Mail and telephone orders will receive prompt attention

Chauffeurs' Winter Suits
$41.75

Not only are we proud of the fact that this is the lowest price of a chauffeur's suit of such good quality—but we believe that this suit is superior in durability to any suit near its price.

Made of dark gray all-wool worsted. The average chauffeur's work subjects his clothes to hard wear. We have prepared for this in the selection as a fabric that is not only durable but attractive as well.

The pinch back model sets off the form just enough to add grace and smartness.

To thoroughly enjoy Fall motoring

Motor Robes of quality
$11.74 $24.74

At $11.74—Made of plush with wool back and whipped edges. Of seasonable weight, in desirable colors of green, blue and Burgundy.

At $24.74—A mohair plush tailored robe with deep border of broadcloth with five rows of stitching. The color combinations are tan and navy, blue and navy and tan and green.

Macy's—Fifth Floor, 34th St., Front.

R. H. Macy & Co. Inc.
HERALD SQUARE NEW YORK

Authorized Exchange Dealers
NEW AND USED
BUICKS
Glidden Motor and Supply Co.
259 West 58th St.
One Door East of Broadway.

LOST JEWELRY.

When a piece of jewelry has disappeared you may quickly get in touch with the finder through the Lost and Found columns of The New York Times. Telephone Bryant 1000 for immediate insertion of an announcement describing the article.—Advt.

Smart Fox Scarfs at $29.50

Double fur fox scarfs, of the type that are so very becoming to all types of women. They are deep pelted furs of excellent color, dyed in light and dark shades of taupe.

Second Floor, Old Bldg.

Housewares Down

Extraordinary Prices on Kitchen Cabinets, Tables and Carpet Sweepers.

The new prices apply only to the limited lots mentioned below and must be taken advantage of at once—beginning today.

All the articles are Wanamaker standard.

13 all-metal Kitchen Cabinets, $70

66 in. high, 26 in. deep, 40½ in. wide. White enameled, with sliding porcelain steel table-top. Three drawers, ventilated bread-box, flour bin with sifter, glass sugar jar, glass container for spices, etc.; glass rolling pin, rack for pot covers—complete for $70

600 Carpet Sweepers, $3.75 and $4.25

Hardwood cases, eyes bearing, nickel trim, $4.25; Jap. trim, $3.75.

80 white enameled kitchen tables with 24 x36 in. porcelain tops, steel, with drawer.... $11

106 tables of the same kind with 25x40 in. top..... $11.75

65 white enameled pastry tables with 40 x25 in. porcelain steel tops; two drawers and flour bin..... $18

Seventh Gallery, New Building.

Young Women's Suits of "Veldyne," $75

"Veldyne," which closely resembles the finest quality of wool duvetyn, has an unmistakable elegance and tailors beautifully. The fact that it retails for $11 a yard also explains in a few words that it is a fine material.

Suits are fashioned in the severely tailored model sketched. Its straightline silhouette is quite a favorite with young girls of 14 to 20 years because it emphasizes the graceful lines of youth.

In navy blue, reindeer, dark brown, Nankin or black. Coats are lined with plain colored silk to match.

Crepe meteor frocks at $67.50

Side panels of Crepe de Chine in contrasting colors are both charming and effective.

The crepe de chine is repeated in the sleeves and at the neck. Model illustrated.

In navy blue crepe meteor with pearl gray crepe, dark brown with beige, or black with gray. Sizes 14 to 20 years.

A Paris dinner dress reproduced at $130

The *Miles Sisters* most beautiful conception of a simple dinner gown developed in black lace and crepe meteor. Also in dark brown, or navy.

Second Floor, Old Building (Tenth Street).

REST-RIGHT Waists for school wear.

Rest-Right waists, because of their therapeutic advantages, are particularly desirable for school wear.

They are so designed that they permit of the abandon of the school play-ground and make for comfort at the desk.

Made of fine strong material, with reinforced and double stitched bracings.

Sizes 2 to 14 years—$1.50; 16 years, $2.

Infants' Wear Section—Third floor and Down-Stairs Store, Old Building

Navy Blue Serge, at $1.90

A new low price

500 yards of fine twilled, well woven serge of a good all-year 'round weight in a dark shade of navy blue; 40 in. wide.

Under the conditions of a regular purchase we would have to sell this serge for about one-third more.

Dress Goods Section, Main Floor, Old Building.

Concrete Power House and Coal Pocket, Brooklyn Navy Yard

Bryant 2908 means:
Specialists in moderate size industrial buildings from $25,000 to $300,000.
Buildings finished on time.
Personal attention of the firm to your job.
Speed with Economy.

Barney-Ahlers
Industrial Construction
"Speed with Economy"

"London's Literary" Sensation"

POTTERISM
A Novel by Rose Macaulay

The most brilliant and most interesting story of the year—Frank Swinnerton said: "All England will read it" (and it did), and The New York Globe calls us "public benefactors" for publishing it here.

It's positively unique—love, mystery and life, and at the same time real literature. As one critic says: "A novel that will be read by the mistress, the maid; the boss and his man—and who knows which will enjoy it most and chuckle the loudest."

$2.00 Everywhere

BONI & LIVERIGHT
NEW YORK

10,000 U. S. Army
RECLAIMED WOOL BLANKETS
Great Bargain While They Last
$5.00
Army & Navy Distributing COMPANY, INC.,
224 West 42d St.,
between 7th and 8th Avs.
Next to Cohan & Harris Theatre.

SMITH CHALLENGES MILLER ON ISSUES

Calls on Opponent to Discuss State Questions in the Campaign.

SAYS PLATFORM IS EVADED

Governor Sees Aim to Dodge Considering Republicans' Saratoga Pronouncement.

Special to The New York Times.

BINGHAMTON, N. Y., Oct. 13.—In a speech here tonight Governor Alfred E. Smith called upon his Republican opponent, ex-Judge Nathan L. Miller, to declare his stand upon the issues of the State campaign, naming the questions of direct primaries, public health, the management and control of the State hospitals, home rule and the development of water power.

"All these are questions affecting the health, progress and welfare of his own State, the State whose Governor he desires to be—and it seems to me that the people of the State are entitled to comprehensive discussion of these measures," said Governor Smith.

"In my travels through the State and in my interviews with Republicans and Democrats alike, the general feeling seems to be that Judge Miller is more anxious to talk about national affairs than about State affairs because there is not much for him to say, there is not much of a position that he can take without being out of harmony with the leaders of his party and out of harmony with the platform which they drew for him to run on. It is passing strange that in every public utterance of his from the primary up to this minute he has never once mentioned the Republican State platform.

"I read Judge Miller's remarks on his Hudson River top, and he still seems to be of the opinion that the size of the Federal budget at Washington has something to do with the government of this State. If my memory serves me, the appropriating bodies at Washington have been Republican for the last two years, and if they have not effected sufficient economy in appropriations to suit Judge Miller, by what process of reasoning does he think that a Republican or a Democratic Governor of New York could affect in any way the size of the Federal budget?

"He continues to harp upon the national issues, feeling secure that each day that passes over brings him closer to election day without the necessity of being obliged to discuss the State issues or to make a defense, if defense can be made, of the Republican State platform adopted at Saratoga."

The meeting in the Watertown Theatre was preceded by a red fire parade of 1,000 through the main streets. After giving his views on the League of Nations, Judge Miller resumed his defence against the Governor's charge that he was against welfare legislation.

The Republican candidate dismissed as "abagatelle," when compared to the great national issues involved in this campaign, Governor Smith's plea for a minimum wage law.

Before going to the meeting he attended an informal reception at the Black River Valley Club.

ROOSEVELT SEES REVOLT.

Says Thousands Will Bolt Harding on the League Issue.

TERRE HAUTE, Ind., Oct. 13.—Franklin D. Roosevelt declared in a series of ten speeches in Central and Western Indiana today that "men like Senator Watson who oppose the League of Nations as a super-government were guilty of downright political dishonesty."

"They know," he said, "that most of the things they say about the League are deliberate falsehoods."

At Crawfordsville Mr. Roosevelt said there was a "revolt of silence" in the Republican Party.

"A few prominent men have come out openly and said that, though Republicans, they would not support Senator Harding," he declared. "Their number is small, compared with the hundreds of thousands who are saying nothing but who will poll quietly and unostentatiously for Cox on election day. They believe in real leadership."

Mr. Roosevet narrowly escaped injury this morning when an automobile in which he was riding from Crawfordsville to Greencastle lost a tire and went bumping over the road.

LODGE GIVES HARDING AIM.

Says His First Task Will Be to Seek Plan of World Peace.

PROVIDENCE, R. I., Oct. 13.—"The question which the people will settle at the coming election is whether they are prepared to reject the great doctrines of Monroe and the American principles of Washington and become a part of the European system," said Senator Lodge at a Republican meeting here tonight.

He declared that it would be the first and greatest task of Mr. Harding's administration to bring about measures and agreements which would promote the peace of the world without endangering the sovereignty of the United States and would meet with the approval of the conscience of the American people.

"The noble idea and the heartfelt longing to avoid war and maintain peace," said Senator Lodge, "are not shut up within the limits of Mr. Wilson's covenant for a League of Nations. They are deep down in the hearts of the American people. But we are not going on a wild expedition to secure peace by endangering and destroying the United States, which in itself and in its success as a nation contains the best hopes for the peace of the world."

DIRECT TARGET UNDER FIRE.

Navy Experiments with Electrical Control Under Battle Conditions.

Special to The New York Times.

NORFOLK, Oct. 13.—Navy airmen and warships today continued their experiments with aerial bombs and electrical control; with the condemned battleship Indiana as the target. The tests are under way in Lynn Haven Bay.

Four or five naval seaplanes of the F-5 type are being used in bombing the old battleship, the movement of the vessel being directed by electrical control from the bridge and pilothouse of the battleship Ohio. The idea is to develop and perfect electrical control with a ship under direct fire. It is believed to be the first extended experiment of the kind ever attempted by any navy.

Not a living soul is aboard the Indiana, although the vessel is under full steam. It is reported that the possibility of electrical control under battle conditions has been demonstrated, and that few of the bombs of the aviators have been effective.

First Wife Aids Second's Annulment

WHITE PLAINS, N. Y., Oct. 13.—Following the testimony of Mrs. Jeanette Mayone, known as wife No. 1, Supreme Court Justice J. Addison Young today annulled the marriage of Mrs. Alice K. C. Mayone of Pelham, known as wife No. 2, to Frank J. Mayone, a wealthy contractor who, during the war, was the head of a munition plant with a $10,000 a month salary. Mayone did not appear in court and was not represented by an attorney.

ROB COUNTRY CLUB; $100,000 GEMS GONE

Continued from Page 1, Column 3.

and the general impression prevailed that practically all the guests of the Sleepy Hollow Country Club had lost their valuables.

It was learned later, however, that only the Chapmans and Danforths were the losers, and that their loss was so heavy was attributed to the carelessness with which the jewelry was left lying in view. It was found that several valuable rings which Mrs. Chapman had taken the precaution to place in a drawer of a dresser had been overlooked by the thieves.

Mr. Chapman remained at the country club yesterday and last night while the search continued. At a late hour he was asked if any headway had been made toward a solution of the mystery, and he declined to discuss the incident, referring all questions to the detective agency he has engaged to investigate his loss. At the country club it was said that Mr. and Mrs. Danforth had returned to the city, and efforts to reach them were unsuccessful.

Efforts to gather any information from employes of the club were useless because, as Superintendent Walter Linbeau explained, he had been instructed not to talk. However, it was said that the night clerk had heard no suspicious noises after the guests retired.

Harvard Alumni Elect Officers.

CAMBRIDGE, Mass., Oct. 13.—Eliot Wadsworth of Boston, Vice Chairman of the Central Committee of the American Red Cross, was elected president of the Harvard Alumni Association for the coming year, it was announced today. Albert T. Perkins, '87, of St. Louis and G. Cook Kimball, 1900, of Pittsburgh, were chosen Vice Presidents; Edward A. Whitney, '17, of Cambridge was elected General Secretary, and William T. Reid, Jr., '01, of Brookline, Treasurer.

ADVERTISEMENT.

A Combined Electrical Encyclopedia Trade Directory and Dictionary

Every Electrical Man Should Have One

The greatest book ever published for electrical men and purchasers of electrical supplies. The only modern electrical dictionary; the only complete trade directory, listing over 10,000 manufacturers and more than 2000 distinct electrical products—the first real electrical encyclopedia. No need to tell you how you need this information a dozen times daily.

E M F Electrical Year Book

One big book of 1500 pages each 9 x 12 inches. Just one glance over typical page will show you the most useful and necessary information you now can now have at your finger tips. Send for sample pages, complete description of contents, list of prominent editors, etc. All sent gladly upon request.

Or better yet, save $2.50 by ordering now at special pre-publication price of $7.50. (After January 1st, $10.00.) Get your order in at once to help us gauge the edition and benefit by this remarkably low special price.

Electrical Trade Publishing Company
1016 So. Wabash Ave., Chicago, Ill.
Also Publishers of The Jobber's Salesman

SAVE $2.50 BY ORDERING NOW

CHAIN SHIRT SHOPS
Everywhere

Greatest Shirt Event in 4 Years!
From Maker to You

35,000 RUSSIAN CORD SHIRTS

Quality that will appeal to correct dressers.
Materials that defy wear and laundry.
In the prevailing colors.

Same Shirts at other shops now sell at $4.50 plus war tax.

$2.95 *No tax*

CHAIN SHIRT SHOPS
Largest Shirt Specialists in America
Buy at the Shop Nearest You

DOWNTOWN
20 Cortlandt Street
68 Nassau Street
146 Nassau Street
110 Chambers Street

EAST SIDE
134 Delancey Street
24 Avenue (cor. 8th Street)

UPTOWN
1407 Broadway (38th-39th St.)
1486 Broadway (42d-43d St.)
1886 Broadway
1943 Broadway (at 63th St.)

UPTOWN—WEST SIDE
57th & Broadway (N. W. cor.)
105 Lenox Avenue (bet. 116th-116th Sts.)
3367 Broadway (at 157th St.)
1368 St. Nicholas Avenue (Cor. 180th Street.)
284 West 125th Street

MID-TOWN
62 East 14th Street
200 Fifth Ave. (22d St.)
Breslin Hotel (cor. 29th St.)
Imperial Hotel (31st-32d St.)
McAlpin Annex (32d-33d St.)

Pennsylvania Hotel (32d St. side)
(33d St. side)
Hotel Commodore (42d St.)

BRONX
2338 Third Ave. (149th St.)
843 Prospect Ave.
1011 Southern Boulevard

BROOKLYN
367 Fulton Street
431 Fulton Street
716 Broadway
482 Fifth Avenue
878 Manhattan Avenue (Greenpoint)

Men's Shops in which Women like to Buy.

English Gabardine Topcoats
At London's Wholesale Prices
$35 to $70

SERVING several purposes with equal smartness, combining practicality with British distinction, these gabardines from across the Atlantic, as the representative of a great London house tells us, are sold by THE MAN'S SHOP at *retail* at London's *wholesale* cost.

Conservatively tailored in rainproofed gray or tan—a protection in drizzly weather and notably smart topcoats for auto or sports wear, or when the air of Autumn begins to nip a bit.

Mackintoshes at Twenty-Two to Forty Dollars

EXPRESS ELEVATORS DIRECT TO
THE MAN'S SHOP
AT
Lord & Taylor
FIFTH AVENUE

Belber
TRAVELING GOODS

"When you buy a cheap thing you pay for it twice"

THERE'S a heap of truth in that old proverb. Particularly applied to Luggage. Because it is so easy to give an inferior article temporary good looks.

A Belber Bag or Trunk outlasts two or three ordinary pieces of Luggage. It costs less over the years of your traveling experience.

It insures you greater comfort, more security, more courtesy and attention every mile of your journeys.

It holds its style through all the knocks and rubs of travel—because of the sound materials and expert craftsmanship that are in it all the way through.

Be sure that the name Belber is on every piece of Luggage that you buy. For thirty years the Belber Company have held to their ideal which admits of no compromise where the interests of the traveler are concerned.

Undoubtedly that is why the *better dealers* in the city are showing the complete line of Belber Wardrobe Trunks, Bags and Suit-Cases.

Go see this display.

THE BELBER TRUNK & BAG COMPANY, Philadelphia, Pa.
The world's largest manufacturers of high-grade Wardrobe Trunks, Trunks, Bags and Suit-Cases

TWO JOCKEYS HURT AT JAMAICA TRACK

Sneideman Fractures Skull and Weiner Is Severely Shocked When Horses Fall.

STIRABOUT IS DESTROYED

Monahan's Colt Breaks Shoulder When He Trips in First Race—Boys Rushed to Hospital.

One horse had to be destroyed and two jockeys were so seriously injured that they had to be removed to St. Mary's Hospital following a spill in the first race yesterday afternoon at the Jamaica track. Stirabout, a two-year-old colt owned by Thomas Monahan, sustained a broken shoulder and had to be destroyed after being led limping from the track. The jockeys, Simon Sneideman and F. Weiner, were said to be in very serious condition at the hospital at a late hour last night. An X-ray photograph had definitely established the fact that Sneideman had a fractured skull and contusions of the face and body. Weiner was suffering so severely from shock that the physicians did not care to move him to have an X-ray photograph taken of him. It was stated at the hospital that while both boys are seriously hurt neither is in any immediate danger. They were reported to be resting comfortably.

The accident occurred between the sixteenth and the eighth poles in the stretch. St. Donard, which had been one of the favorites in the race, a five and a half furlong sprint for two-year-olds, was running far in the ruck and was being closely trailed by Stirabout. Sneideman, on St. Donard, was urging the horse through the field when the Jack Atkin-Variant colt apparently tripped over Day Lilly's heels and fell. Sneidemn was hurled through the air and fell some distance away. Stirabout fell over St. Donard and Jockey Weiner was catapulted through the air. Both boys lay perfectly still. Stirabout rolled over and stretched out at full length on one side.

Boys Lose Consciousness.

Sneidemn and Weiner were unconscious when aid reached them. It was feared at first that both had been instantly killed. Weiner revived somewhat under the first aid treatment, but when Sneideman was removed to the hospital he was still unconscious. Considerable difficulty was experienced in getting Stirabout to his feet, but the efforts were finally successful and he was led from the track. A hurried examination disclosed the fact that the colt had broken his shoulder and he was immediately destroyed.

Sneideman has been riding for about three years. Weiner is an apprentice under contract to the Greentree Stable. He has ridden thirty-nine winners. Another winning mount would enable him to graduate from the apprentice ranks.

The fourth race, the Belgrade Selling Stake, at six furlongs, for three-year-olds and upward, was the feature. Five horses went to the post, and when the dust had cleared it was found that Major Parke, the second choice, had won by three lengths from the favorite, Pickwick. Vice Chairman was third.

Major Parke was first away once the barrier was sprung, and Miller immediately rushed him to the front. He set a fast pace until the turn was reached. Then the jockey eased him off the pace, but came again in the last furlong and won with plenty to spare. Pickwick was outrun to the stretch, and was in fourth place when the horses entered the stretch. He was about six lengths behind the leader, Vice Chairman, at that stage of the race, but closed to such purpose that Ensor brought him home in second place. Although Pickwick managed to close the big gap, he at no time threatened the winner. Vice Chairman set the pace after Major Parke relinquished the lead, but he quit badly toward the end. Youneed looked promising for a short time after the start, but finished a bad last in a field of five. Osgood was fourth, but was always outrun.

Players Get a Jolt.

The form players received their first jolt of the day in the first race when Santa Claus, a 6 to 1 shot, won going away, by a length and a half from Pavia, with Ocean Swell third. Santa Claus had been virtually overlooked in the oral speculation, but won with surprising ease. Ensor rode an excellent race on the winner. The colt was well-handled throughout. Santa Claus was the first away from the barrier but Ensor immediately held his mount back and took the pace set by Ocean Swell. As the horses rounded the turn into the stretch Santa Claus was running in second position, two lengths back of the pace setter. It was then that Ensor made his move and his mount responded with a fine burst of speed. The ultimate winner closed with a rush. Pavia, which had been running third, overtook Ocean Swell within the shadow of the finish and grabbed the place by a neck.

A disqualification saved the form players in the second race. Mose had been installed a 9 to 5 favorite, but won only because Hopkins, who had the mount on Gueland, was accused of hitting Mose with his whip during the drive through the last furlong, and Gueland was disqualified. The race was between Gueland and Mose all the way. They fought it out stubbornly through the stretch and Gueland flashed by the judges' stand a nose in front. Then followed the protest and the disqualification. Asterisk showed improved form, but was unable to do better than finish third, six lengths back of Mose. Dioscoride finished very strongly, but was fourth, a neck back of the third horse. Gex ran a very dull race throughout, while the other starter, Mars Mouse, quit badly.

A 7 to 1 Shot Is Winner.

Another horse that paid a price finished in front in the third event, a handicap at a mile and a sixteenth for three-year-olds and upward. Veto, almost overlooked at odds of 7 to 1, won by three lengths from Thunderstorm, a heavily supported choice at 3 to 5. Tailor Maid was third. The winner was off forwardly, but soon fell back, and Obert did not make his move until the horses were entering the stretch. Veto saved ground at the head of the stretch, and quickly responded when let down in the final furlong. It was then that he came away readily to win with plenty of daylight between him and the second horse. Thunderstorm was rated through the early stages of the race. He made his run on the outside in the stretch and finished with courage, but could not overtake the leader. Tailor Made followed the pace closely, but faltered at the end. Cromwell, which had led all the way up to the stretch, tired and quickly dropped back, finishing fourth. Alphee showed early speed, but was paced into submission by Cromwell. Kashmir, the only other starter, was outrun all the way.

The fifth race provided another upset for the favorite. With Ensor up, Invincible was made the popular choice, and closed at 7 to 5, but the finish found the favorite in fourth place. Winneconne, at 5 to 1, scored a very easy victory, winning by six lengths from Teacher's Pet. General Cadorna was third, three lengths back of the second horse, but a length and a half in front of the favorite.

The second favorite of the day to score brackets was Black Knight in the sixth race. He won by a length and a half from Sportiboy, which, in turn, was four lengths in front of Lucky Find. Black Knight did not attempt to do any real running until the head of the stretch. Then Jockey Robinson let the Celt colt down, and he romped home an easy winner.

The summaries:

FIRST RACE.

For two-year-olds; claiming; purse $1,144. Five and a half furlongs.

Horse.	Wt.	Jockey.	Odds.	Fin.
Santa Claus	116	Ensor	6-1	1 1½
Pavia	99	Richcreek	10-1	2
Ocean Swell	116	Robinson	8-1	3
Squaw Man	119	Obert	6-1	4
Day Lilly	108	Miller	9-2	5
Silence	116	Fairbrother	6-1	6
Pansy	100	Mooney	5-1	7
Floretta	99	Lancaster	100-1	8
St. Donard	111	Sneideman	9-2	Fell
Stirabout	102	Weiner	50-1	Fell

Time—1:07.

Start good for all but St. Donard; won handily; place driving. Santa Claus, ch. c., by Ormondale—Outcome; owned by M. Kornblum and trained by E. D. Springer.

SECOND RACE.

For three-year-olds and upward; claiming; purse $1,144. One mile and seventy yards.

Horse.	Wt.	Jockey.	Odds.	Fin.
*Gueland	108	Hopkins	3-1	1no
Mose	112	Ponce	9-5	2
Asterisk	112	Robinson	15-1	3
Dioscoride	110	Mooney	9-2	4
Gex	110	Ensor	4-1	5
Mars Mouse	108	Miller	10-1	6

*Disqualified.

Time—1:45 4-5.

Start good; won driving; place easily. Mose, b. g., by Cock-a-Hoop—Grassy; owned by Louis Sperling and trained by J. Freters.

THIRD RACE.

Handicap, for three-year-olds and upward; purse $1,344. One mile and a sixteenth.

Horse.	Wt.	Jockey.	Odds.	Fin.
Veto	103½	Obert	7-1	1
Thunderstorm	118	Ensor	3-5	2
Tailor Maid	98	Richcreek	10-1	3
Cromwell	96	Babin	12-1	4
Alphee	105	Mooney	6-1	5
Kashmir	102	Ponce	7-1	6

Time—1:46 2-5.

Start good; won easily; place driving. Veto, ch. g., by Ballot—Rosanna; owned by A. S. Woodliffe and trained by E. Peters.

FOURTH RACE.

Belgrade Selling Stake, for three-year-olds and upward; $2,000 added. Six furlongs.

Horse.	Wt.	Jockey.	Odds.	Fin.
Major Parke	117	Miller	2-1	1
Pickwick	120	Ensor	11-10	2
Vice Chairman	116	Robinson	8-1	3
Osgood	110	Mooney	7-1	4
Youneed	110	Ponce	20-1	5

Time—1:14 1-5.

Start good; won easily; place driving. Major Parke, blk. c., by Dick Welles—Lady Infallible; owned by Jefferson Livingston and trained by G. M. Odom.

FIFTH RACE.

For maidens three years old and upward; claiming; purse $1,144. Six furlongs.

Horse.	Wt.	Jockey.	Odds.	Fin.
Winneconne	103	Ponce	5-1	1
Teacher's Pet	103	Obert	12-1	2
General Cadorna	108	Richcreek	6-1	3 1½
Invincible	110	Ensor	7-5	4
Private Peat	112	Miller	12-1	5
War Map	106	Mooney	4-1	6
War Loan	101	Burley	30-1	7
French Max	106	Babin	50-1	8

Time—1:14.

Start poor; won easily; place same. Winneconne, ch. f., by Mielick—Golden Agnes; owned by Louis Sperling and trained by J. Freters.

SIXTH RACE.

For maidens three years old; purse $1,144. Six furlongs.

Horse.	Wt.	Jockey.	Odds.	Fin.
Black Knight	115	Robinson	7-10	1
Sportitov	115	Fairbrother	6-1	2
Lucky Find	115	Ensor	10-1	3
Allifro	115	Obert	3-1	4
Golden Flint	115	McCabe	30-1	5
Current Events	115	Mooney	20-1	6
Sagacity	112	Miller	40-1	7
Grenadier	115	Peters	20-1	8

Time—1:15.

Start poor; won easily; place same. Black Knight, blk. c., by Celt—Orowoc; owned by F. Johnson and trained by J. A. Notter.

Bracket Wins the Classic Cesarewitch, Paying 8 to 1

NEWMARKET, England, Oct. 13.—The classic Cesarewitch Stakes at two and one-quarter miles for a purse of approximately 13,000 was won here today by Bracket, owned by Mrs. G. Robinson. J. P. Walen's Front Line was second and W. T. de Pledge's Greek Scholar was third. Thirty-two horses ran. The betting was: Bracket, 8 to 1; Front Line, 100 to 9; Greek Scholar, 25 to 1. The historic Cesarewitch is considered one of the hardest tests for thoroughbreds on the flat. The winner is a three-year-old bay filly by Cantilever out of Simonath, and carried 103 pounds in the race. Front Line, a four-year-old, carried 98 pounds, while the aged horse, Greek Scholar, carried 109 pounds.

BETTINA LATONIA WINNER.

Filly Takes Two-Year-Old Allowance Event in Easy Fashion.

LATONIA, Ky., Oct. 13.—J. N. Camden's filly Bettina captured the featured race here this afternoon. It was an allowance event for two-year-olds at one mile, and Bettina scored an easy victory over Brother Bach, while Balance Wheel was third in the field of twelve horses that went to the post.

Bettina encountered a jam at the first turn and for a time it seemed that she would be unable to overcome the disadvantage. But she ran around her field and closed to such purpose in the run through the stretch that she managed to win by a length and a half. Brother Bach ran prominently all the way but was tiring at the end. Balance Wheel took the lead at the head of the stretch and it seemed that the colt might win but he tired and was unable to hold his advantage. Sir Thomas Kean, which finished seventh, would have done much better but for interference. Napoo was caught in a jam before one-half of the race had been completed and fell.

The summaries:

FIRST RACE—Purse $1,400; claiming; for fillies and mares three years old and upward; six furlongs. Beaming Beauty 97 pounds (Roberts), $15.40, $7.50, $5.30, first; Gipsy Queen 116 (Barrett), $3.60, $3.40, second; Lady Luxury 108 (Wilson), $11.80, third. Time—1:12 2-5. Sweeping Glance, Furbelow, Sweet Liberty and Gloria France also ran.

SECOND RACE—Purse $1,300; for two-year-old maiden colts and geldings; six furlongs. Dark Ben 112 pounds (Lyke), $5.50, $3.50, $2.90, first; All Right Sir 112 (Lunsford), $4.50, $3.30, second; Tribune 112 (Connelly), $3.80, third. Time—1:13 4-5. Glen Theisen, Dark Friar, Frank E., Court View, Hohum, Hand Sweep, Dan Jackson, Willow Tree and Fantoche also ran.

THIRD RACE—Purse $1,300; claiming; for three-year-olds and upward; one and a sixteenth miles. Masola 101 pounds (Buell), $8.80, $3, $2.40, first; Same Boy 109 (Murray), $7.60, $4.20, second; Missed the Time 104 (Kennedy), $3.20, third. Time—1:46 3-5. Roisterer, Sea Prince, Friz, Arrow Point and Frivolity also ran.

FOURTH RACE—Purse $2,000; for two-year-olds; one mile. Bettina 107 pounds (Collins), $4.30, $3.10, 70 cents, first; Brother Batch 110 (Lunsford), $9.40, $5.40, second; Balance Wheel 110 (Lyke), $5.50, third. Time—1:41 1-5. North Elkhorn, Darjeeling, Gangway, Loveliness, Napoo, Adonis, Sir Thomas Kean, Sir Lawnfal and Bruce Dudley also ran.

FIFTH RACE—Purse $2,000; Fountain Square Handicap; for three-year-olds and upward; six furlongs. Jorice, 108 pounds (Kennedy), $5.30 $2.80, $2.20, first; Clintonville, 98 (Smith), $3.10, $2.50, second; George Starr, 118 (Garner), $2.90, third. Time—1:12. Ocean Sweep and Out the Way also ran.

SIXTH RACE—For three-year-olds and upward; claiming; purse $1,300; one mile and a quarter. Gourmand, 105 pounds (Kennedy), $6.70, $3.60, $2.30, first; La Foudre, 102 (Wilson), $11.70, $5.70, second; Sun God, 107 (Mangan), $5.70, third. Time—2:06 2-5. Richard II., Wave, Buck Nail, Cantilever and Mamie O. also ran.

SEVENTH RACE—For four-year-olds and upward; claiming; purse $1,200; one mile and a sixteenth. Broom Peddler, 103 pounds (Mooney), $43.50, $11.80, $7.00, first; Madge F., 105 (Buell), $3.40, $3, second; Fair Orient, 103 (Lunsford), $3, third. Time—1:46 4-5. Baladiu, Adelia W., Harlock, Walter H. Pearce, and Judge Price also ran.

MOUNTAINEERS TAKE REST.

West Virginia Eleven Excused from Scrimmage with Freshmen.

Special to The New York Times.

MORGANTOWN, W. Va., Oct. 13.—Hawkins will take Martin's place at fullback for West Virginia against George Washington University here Saturday, while Fuccy will be at centre in urday, while Fuccy will be at centre in Emsweller will rest up for the Yale game. Today the 'Varsity was excused from the scrimmage in view of the tough combat yesterday, but the second eleven and freshmen mixed it in regular fashion for half an hour, Hill and Simon starring for the second team and Danner for the freshmen.

DR. CLARK IS FIRST IN LAUREL FEATURE

Captures the Maryland Line Handicap in Easy Style from Blazes.

LAUREL, Md., Oct. 13.—Only three horses started in the Maryland Line Handicap here this afternoon, and they ran according to form. Leochares was scratched and Dr. Clark was installed the favorite. Dr. Clark rewarded his backers by scoring a very easy victory over Blazes by two and a half lengths. Dr. Joe finished third, three-quarters of a length behind Blazes.

Jockey Ambrose had the leg on Dr. Clark. He was the first away from the barrier and held the lead all the way to the finish. For a time Blazes gave him a battle, but once the horses had entered the stretch and Ambrose let Dr. Clark down the result was no longer in doubt. Dr. Joe got away last and never threatened the others. He made up some ground during the stretch run but it wasn't enough to do him any good.

The second race, a steeplechase of about two miles over fourteen jumps, furnished some thrills and had Tattle been able to fence better, S. A. Clopton's gelding might have been the winner. Tattle showed impressive speed, but fenced miserably and fell at the ninth jump. The Trout and Free State also fell. The Parr entry, Ireland and Bullseye ran one, two. Ireland won by three lengths, while Bullseye was a similar distance in front of Elmer Johnson.

The summaries:

FIRST RACE—For two-year-olds; purse, $1,500; six furlongs. Lough Storm 109 pounds (Butwell), $5.50, $3.50, $2.90, first; Perfection, 106 (Ambrose), $8, $5.50, second; W. T. Grives, 109 (Sterling), $7.20, third. Time—1:14. Pollyanna, Martin A. Noonan, Dough Girl, Night Raider and Rancocas also ran.

SECOND RACE—The Ticket of Leave Steeplechase; for three-year-olds; $3,000 added; about two miles. *Ireland, 142 pounds (Halbourne), $4.80, $4.70, $3.50, first; *Bull's-Eye, 145 (Kennedy), $4.70, $3.50, second; Elmer Johnson, 145 (Phillips), $4.10, third. Time—4:02. Tattle, Headman, Free State and The Trout also ran. *Hal Parr entry.

THIRD RACE—For three-year-olds and upward; claiming; purse, $1,500; one mile. Link Boy, 107 pounds (Yeargans), $18.50, $6.90, $5.50, first; American Eagle, 112 (Coltiletti), $3.40, $2.90, second; Railbird, 112 (Morris), $17.10, third. Time—1:42 2-5. Antoinette, The Belgian, Deckhand, Napoli and Wilfreda also ran.

FOURTH RACE—The Maryland Line Handicap; for all ages; purse, $1,500; one mile. Dr. Clark, 116 pounds (Ambrose), $3.60, out, out, first; Blazes, 118 (Haynes), out, out, second; Dr. Joe (Zaff), out, third. Time—1:40. Only three starters.

FIFTH RACE—The Aspirant; four-year-olds and upward; claiming; purse, $1,000; one mile and a sixteenth. Ben Hampson, 107 pounds (Marrala), $56.30, $27.00, $11.10, first; Terascon, 107 (Heidl), $14.90, $8.20, second; Le Dinasaure, 102 (Woodstock), $4.30, third. Time—1:51. Point to Point, Nolawn, Perigourdine, Bengali, Musket and Charming also ran.

SIXTH RACE—Handicap; three-year-olds and upward; claiming; purse, $1,500; one mile. Phantom Fair, 101 pounds (Allen), $8.40, $4.10, $3.40, first; Franklin, 112 (Fator), $4.90, $4.10, second; Vive McGee, 113 (Wakeoff), $3.40, third. Time—1:14 3-5. Bon Jour, Manoeuvre, Brother MacLean, Mumbo Jumbo, Clapper Bill and Ira Wilson also ran.

SEVENTH RACE—For three-year-olds and upward; claiming; purse $1,455; one mile and an eighth. Belario, 108 pounds (Williams), $13.00, $5.30, $3.90, first; King John, 108 (Kelsay), $4.40, $3.00, second; Hellsolar, 111 (Callahan), $3.10, third. Time—1:58 1-5. Summer Sigh, Gath and Venal Joy also ran.

LAUREL ENTRIES.

FIRST RACE—For two-year-olds; selling; six furlongs. Tige 107 pounds, Lough Maiden 107, Chinnie Walsh 107, Attorney 110, Zealous 110, Kaffir Girl 107, Mendocino 110, Lady Granite 111, Vera Wood 107, Salesman 112, By Gone 112, *Kinetic 107, Mantilla 109, Bloomington 110.

SECOND RACE—For two-year-old fillies; claiming; five and a half furlongs. *Sacajawea 95 pounds, *Wild Thoughts 95, Actress 105, Explosive 100, Joaquina 112, Thoughtless Beauty 110, Thimble 115.

THIRD RACE—For maidens; all ages; six furlongs. Blazer 109 pounds, Lady Beverwyck 109, Pitter Patter 112, Rinkavous 115, Frank B. 115, Wise 112, Sir Jack 112, Montalvo 100, Jimmie O'Brien 112, Folly 97, American Rose 112, Gladys 97, Donado 115, Galiot 97, Lloyd George 115.

FOURTH RACE—The Doughoregan Handicap; for fillies and mares three years old and upward; one mile. Carpet Sweeper 108 pounds, Toujours 102, Penrose 117, Rubidium 110.

FIFTH RACE—The Stayers; for three-year-olds and upward; selling; one mile and a half. Farmingdale 98 pounds, Austral 113, Rouen 110, Regresso 104, Paddy Dear 110, Runecraft 110, Indiscreet 93, Capital City 101.

SIXTH RACE—For three-year-olds and upward; one mile and a sixteenth. G. M. Miller 107 pounds, Herron 107, Tantalus 112, Herd Girl 96, Mock Orange 107, Bridesman 112, Old Dad 107.

SEVENTH RACE—For three-year-olds and upward; claiming; six furlongs. *Manoeuvre 100 pounds, Glen Light 97, Bon Jour 107, Brisk 109, The Decision 117, Translate 110, Pedra 102, Amackassin 102, Laughter 102.

*Apprentice allowance claimed.

Weather clear; track fast.

LATONIA ENTRIES.

FIRST RACE—Purse, $1,300; claiming; for three-year-olds and upward; six furlongs. *Anna Gallup 100 pounds, *Ruby 100, Military Girl 100, *Pop Eyes 100, *Pyx 103, *Adrianner 104, *Benefactor 107, *Approval 107, *Pullux 107, Our Birthday 108, Luke Dillon 108, Duc de Guise 112. Also eligible: Larry B. 112, *Eyes of Youth 100, *Cormoran 103, Marty Lou 109, *Madras Gingham 104, Sol Gilsey 112.

SECOND RACE—Purse, $1,300; claiming; for two-year-olds; maiden fillies; five and a half furlongs. *Niobe 110 pounds, *Eleanor S. 110, *North Shore 110, Marjorie McKay 110, Horkyte 110, Cigale 115, Miss Prosperity 115, Dagmar 115, Dorothy Hynes 115, Diamond Dale 115, Cut Up 115, Ballyglhen 115. Also eligible: *Mary Fonso 110, Josephine K. 115, Golden Quince 115, *Rasola 110, Elizabeth A. 115, Roll On 115.

THIRD RACE—Purse, $1,500 allowances; for three-year-olds and upward; fillies and mares; one mile. Vella K. 100 pounds, Belgian Queen 100, Lady Fair Play 106, Galli-Curci 108, Viva America 108.

FOURTH RACE—Purse, $1,300; Military Handicap; for three-year-olds and upward; six furlongs. Rameau 100 pounds, J. J. Murdock 102, Candle Light 108, Grey Eagle 110, Sam's Boy 110, Luke Dillon 110.

FIFTH RACE—Purse, $1,300; claiming; for two-year-olds; six furlongs. *Talent 97 pounds, *Winchester 97, Natural 97, Maysville 90, Jetsam 102, *Ring Rose 103, *Disturbance 104, *Planet 105, Peppery Polly 105, Pongee 107, *Charles A. Byrne 107, Nurse Jane 107. Also eligible: Mammy o' Mine 100, Quick View 105, Machiavelli 108, *Acclaim 102, Pine Crest 102, Saharazade 99.

SIXTH RACE—Purse, $1,500; claiming; for three-year-olds and upward; one and one-quarter miles. *Docod 105, *Bradley's Choice 107, *Earnest B. 109, *Cheer Leader 110, *Pastoureau 114.

SEVENTH RACE—Purse, $1,400; claiming; for three-year-olds and upward; one and one-sixteenth miles. *Mysterious Girl 95, *Ava R. 95, *Accelerate 100, *Aph 100, *Selma G. 101, *War Spirit 104, *Normandie 104, *Barono 104, *Baladin 108.

*Apprentice allowance claimed.

Weather clear; track fast.

JAMAICA ENTRIES.

FIRST RACE—For three-year-olds and upward; selling; six furlongs. *Toadstool 112 pounds, Winneconne 109, Turf 118, Prince of Como 118, *Valerie West 110, *Walter Mack 118, Chimera 115, Lad's Love 118, Larghetto 112, Lover's Lane II. 109, L'Enjoleur 118, Straader 118, Sweet Tooth 118, Liola 109, Bright Gold 109, Mr. Specs 118, Keziah 115, Double Eagle 118, Old Sinner 112, Curraghaleen 118, *Marion Hollins 110.

SECOND RACE—For four-year-olds and upward; claiming; one mile and a sixteenth. *Turf 108 pounds, Hendrie 108, *Phedoden 103, Ting-a-Ling 108, Nightstick 115, Beaumarais 108.

THIRD RACE—For three-year-olds; one mile and seventy yards. The Nephew 109 pounds, Sweet Music 121, Edwina 114, Germa 108, Penelope 108.

FOURTH RACE—Hiawatha Handicap; for two-year-old fillies; five and a half furlongs. Oenine 115 pounds, Jesava 108, Joan Marie 115, Tea-Leo 120, Hold Up 102, Light Rose 110, Fright 111, Tamarisk 119.

FIFTH RACE—For three-year-olds and upward; claiming; one mile and a sixteenth. Lovely 100 pounds, Lottery 108, Alma B. 105, *Marion Hollins 107, Tiger Rose 105, American Boy 108, War Map 103, *Clare Boothe 100.

SIXTH RACE—The Golden Rod Handicap; for two-year-olds; five and a half furlongs. Curfew 109 pounds, Our Boots 108, Good-Bye 104, Dry Moon 112, Frigate 112, Fright 107, Pluribus 117, Caligula 113.

*Apprentice allowance claimed.

Weather clear; track fast.

MLLE. DENISE AND BUNKIE KEEP LEAD

Share Honors at Head of Field in Third Leg of 300-Mile Cavalry Test.

WHITE RIVER JUNCTION, Vt., Oct. 13.—Bunkie, a chestnut gelding, and Mlle. Denise, a brown mare, for the third successive day led the field for speed at the finish of the third leg of the 300-mile endurance test for cavalry mounts, which ended at the fair grounds here tonight. The horses, both grade thoroughbreds, made the 60-mile trip from St. Johnsbury in ten hours and twenty-five minutes.

Mascowa, a thoroughbred bay gelding, came in second, followed by Crabbet, Rustem Bay, Ramla and Noam. All finished within the time limit and were apparently in good condition.

Four of the entrants were withdrawn at Bradford at noon because of their condition. They were Majella, a thoroughbred bay gelding; Lord of the Nursery, standard bred bay gelding; Captain Hurd, grade thoroughbred bay gelding, and Salisbury, grade Morgan chestnut gelding.

The remaining nineteen entrants out of the twenty-seven starters from Fort Ethan Allen will resume the test tomorrow morning, the first horses getting away at 5 o'clock. The fourth leg of the trip will end at Concord, N. H., a sixty-mile journey.

Two more of the twenty-seven starters were eliminated at the get-away today on the third leg at St. Johnsbury. Avil Watts, a standard thoroughbred, was disqualified for not covering the ride from Northfield to St. Johnsbury yesterday within the thirteen-hour limit. She was ridden by Lieutenant F. P. Tompkins of the regular army and was eight minutes past the time limit in reaching the end of the day's journey at the Caledonia County Fair grounds.

This morning Sargon, an Arabian of the string entered by W. R. Brown of Berlin, N. H., was withdrawn because of a slight lameness. As Sargon is only five years old and is entered for the National Horse Show at Madison Square Garden this Winter, the owner did not care to take any chances. He announced that he would keep the horse in training for next year's test.

To enable the horses to reach this city before dark they were sent away this morning unusually early. The first to start were Bunkie and Mlle. Denise, ridden by Lieutenant T. H. McCreery and Major Stanley Koch, who left at 5:09.

Next away was Kemah Prince, an Arabian ridden by its owner, A. W. Harris, a banker of Chicago, at 5:29. Four Arabians of the Brown string were next. The last horse out was Rufik, an Arabian, with Major J. L. Plassmeyer up. He got away at 6:06.

The morning was snappy, with the temperature at 2 below the freezing point, but the air was clear and there was every prospect of good conditions for the ride down the Connecticut valley to Bradford, the noon stop, and later to White River Junction.

Officials in charge of the test said today that they were not worried over reports that the New Hampshire Society for the Prevention of Cruelty to Animals would take action should any of the horses be found unfit to continue. They said that as the race was under the direction of the United States Army and the country was still technically at war with Germany there was no occasion to fear outside interference, and, furthermore, that the test officials themselves would see to it that horses were withdrawn at the first sign of lameness or any falling off in condition. It is expected that possibly half a dozen of the entries may be withdrawn tonight as a result of the strain of the three days' test.

BONNIE DELL A WINNER.

Takes Ashland Stake, Grand Circuit Feature Event of the Day.

LEXINGTON, Ky., Oct. 13.—The Ashland Stake, for 2:11 trotters, the feature of today's Grand Circuit program here was won by Bonnie Dell, driven by his amateur owner, Thomas G. Hinds, after four stiff heats in which three different trotters had taken records of 2:05 or better.

The first heat went to Bonnie Dell in 2:04¼, the second to Tootsie Toise in 2:04½ in one of the closest finishes of the meeting, and Arion McKinney beat King Watts in a tight finish in 2:05. In the fourth heat, the race-off of the heat winners, Bonnie Dell managed to outfinish Arion McKinney.

The opening race of the card, the 2:13 pace, was hardly more than a procession, with Crystal Knight easily best. The 2:09 pace was better. Jay Brook took the opening heat in 2:03¼ from Captain Mack, but the former California pacer was best in the next two.

In place of the two-year-old trot, which had but two to go, a 2:07 trot was given with four starters. This race went to Harvest Tide, but not until after three heats, Uhlan Brooke winning the second.

The summary:

2:13 PACE, 2 IN 3.

Purse $1,000.

Crystal Knight, b. g., by Crystallion (Todd)	1	1
Dan Elger, br. g. (Vance)	2	2
Abbie Dryad, blk. m. (Egan)	3	3
E. J. L., b. g. (Huffman)	4	4

Time—2:07¾, 2:07¼.

2:09 PACE, 3 HEATS.

Purse $1,000.

Captain Mack, b. h., by The Bondsman (Aplin)	2	1	1
Jay Brook, b. g. (Edman)	1	3	5
Loyal W., b. h. (Valentine)	4	2	2
Hazel Kruestner, b. m. (Allen)	3	4	3
Ruth Patch, b. m. (Whitehead)	5	5	4

Pat Pointer, Phil Patch, Lillian Silkwood started.

Time—2:03¼, 2:03½, 2:06.

THE ASHLAND, 2:11 TROT; 3 IN 5.

Purse $2,000.

Bonnie Dell, b. g., by Dee Coronado (Hinds)	1	6	3	1
Arion McKinney, br. h. (Erskine)	6	2	1	2
Tootsie Toise, br. m. (Edman)	7	1	6	3
King Watts, b. h. (McDonald)	5	3	2	ro
Kilo Watts, b. m. (Childs)	2	5	7	ro

Walnut Frisco, Millie Irwin, Princess Etawah, Dagaston started.

Time—2:04¼, 2:04½, 2:05, 2:08¼.

2:07 TROT, 2 IN 3.

Purse $1,000.

Harvest Tide, br. m., by The Harvester (McDonald)	1	2	1
Uhlan Brooke, blk. h. (Ray)	2	1	2
Miss Perfection, b. m. (McMahon)	3	3	4
Peter Lafayette, br. h. (Erskine)	4	4	3

Time—2:07½, 2:08¼, 2:08¼.

TWO SCHEDULES ARRANGED.

Dartmouth Fixes Dates for Cross-Country and Soccer Teams.

Special to The New York Times.

HANOVER, N. H., Oct. 13.—Four meets comprise the schedule for the Dartmouth cross-country team, as announced here today by Manager W. S. Ego. The first of these is the big Syracuse invitation meet at Syracuse on Oct. 23, the same day that the Green and the Orange clash in football in Hanover. A dual meet with M. I. T. is scheduled for Hanover on Oct. 30. A quadrangular meet with Pennsylvania, Cornell and Columbia is the final appearance of the Green harriers before the intercollegiates in New Haven on Nov. 20.

Coach Avery has a wealth of material from which to pick the team, with present indications pointing to Coakley, Manchester, Shem, Sherburne, Merriam, Porter and Whittinghall as the most promising contenders.

The soccer schedule as ratified by the Athletic Council calls for four contests, all away from home. The first is against Harvard on Friday, followed by M. I. T. Saturday. On October 20 the Green eleven journeys to Springfield for a game with the Y. M. C. A. college there, and winds up its season the following day against Worcester Academy.

Charges of Corruption in Coast League to be Sifted

LOS ANGELES, Cal., Oct. 13.—A full, complete and searching investigation by the Los Angeles Grand Jury into alleged corruption in Pacific Coast League baseball games was requested today in a telegram from W. H. McCarthy, President, who promised his assistance in any action the jury might take. Several players have been released or suspended as an outgrowth of the charges of "game throwing" and other irregularities.

HOPPE EXTENDED TO SAVE HIMSELF

Obliged to Average 62 1-2 in Order to Win Game from Charley Peterson.

For the second time since he has been playing Charley Peterson in a series of exhibition matches at 18.2 balkline billiards at Klein's Strand Billiard Academy this week, Willie Hoppe was extended last night. The champion was forced to throw his stroke into high and keep it there. After winning the afternoon match in a walk, 250 to 45, Hoppe found Peterson in top form in the evening and the St. Louis fancy shot expert forced the champion to step at his best to win. The final score was 250 to 158 in Hoppe's favor, but it fails to show just how closely Peterson battled for the honors. Hoppe was compelled to average 62½, the best mark he has made this season, to win.

Entering the fourth and what proved to be the final inning last night, Hoppe was in front with a lead of 97 points. The score stood 107 to 10. Peterson, however, unleashed a run of 148 that carried him to the front, and the big gallery began to figure that Hoppe's work was cut out for him. Hoppe responded to the demand on his ability and ran out the game. He needed only 143 points to win, but continued playing until he had clicked off 155 buttons.

It was some of the prettiest balkline billiards that has been seen this season and showed the champion at his best. Hoppe proved he has attained mid-season form and seems to be playing better than ever. They will play again this afternoon and evening, and after tonight's match Peterson will attempt to make 1,000 carroms in five minutes. This has never been done in public, but Peterson has accomplished the feat once in private.

CUE AVERAGES ARE HIGH.

Winner and Loser in 18.2 Balkline Tourney Have Better Than 6.

Two matches were played last night in the Class C 18-2 balkline tourament for the interborough championship of the National Association of Amateur Billiard Players, being held at the Rational Recreation Academy in Brooklyn. In the first game Frank Boyd defeated Joseph Dalton, 150 to 98. In the second game Charley Steinbugler won from J. M. Lewis, Jr., by a score of 150 to 129.

The match between Steinbugler and Lewis was productive of some very good billiards. The fact that both players averaged over 6 is convincing proof of the form displayed by the rivals. The winner's average was 6 8-22, a fraction of a point under the best mark that has been made in the tourney. He had a high run of 26. Lewis, on the other hand, averaged 6 3-21, and had a high run of 33.

Lewis started off with a rush and clicked off his 33 in the first inning. It seemed for a time that he would be the winner, but after such a brilliant start he slowed up, and Steinbugler, by playing consistently good billiards, overhauled him and won by a comfortable margin. It was in the twenty-first inning that Steinbugler made his high run. It was an exhibition of open-table playing. No less than five times during the run the balls were spread.

The first match furnished nothing out of the ordinary. Boyd started the game with a cluster of 11 points and was never headed thereafter. Boyd averaged 4 14-34, with a best run of 30, while Dalton averaged 2 30-34, and gathered a 12 as his best score in any one inning.

ARE OUT FOR CUE TITLE.

Play In Pocket Billiard Championship Starts Oct. 18.

CHICAGO, Oct. 13.—Entries for the National Pocket Billiard Championship, which will start in Chicago Oct. 18, were announced today. Fifteen applications were received and three of these were eliminated, leaving twelve players for the preliminary tournament. The first three players in this will compete in the final with Ralph Greenleaf.

The field, which is well distributed is as follows: Clarence E. Safford, William Pettifer, Mathew A. Long, Chicago; James E. McCoy, Richmond, Va.; W. D. Ricketts, Flint, Mich.; Arthur Woods, Minneapolis; James Maturo, Denver; Erwin Rudolph, Sayre, Pa.; Charles Seaback, Torrington, Conn.; B. E. Rhines, Akron, Ohio; Charles (Cowboy) Weston, Pittsburgh; Orville Nelson, Rochester, N. Y.

ANOTHER FOR CUTLER.

Scores 300 to McAndless's 92 in Balkline Match.

Albert Cutler and David McAndless continued their 18.2 balkline billiard exhibition at Maurice Daly's Academy last night. Cutler won for the third time in succession. The score for the block was Cutler, 300; McAndless, 92. The total score for the three nights' play is: Cutler, 900; McAndless, 508. Cutler took the lead at the start and held it throughout. He played very good billiards, having an average of 42 6-7 and a high run of 70. McAndless's average was 13 1-9 and his best cluster was 56. They will continue playing tonight.

UNION SPEEDS UP WORK.

Eleven Is Getting Ready for Cornell on Saturday.

SCHENECTADY, N. Y., Oct. 13.—The Union College football team has begun scrimmage practice in preparation for the game with Cornell Saturday at Ithaca. Cornell is considered one of Union's strongest opponents and Coach Leary is working his men hard for the contest. Captain Gregory, who has been laid up for the last two games with water on the knee, has reported for scrimmage practice, assuming his former position at left tackle, which will materially strengthen the Union line.

The working of the Union team Saturday against Williams showed a marked improvement over the two previous games, and with scrimmage against the scrubs the remainder of the week the team should be rounded into good shape for the Cornell game.

Neither the team nor the student body is discouraged over the recent defeats, and the daily practices of the former seem to take on still greater vigor and enthusiasm. The improvement of several of the second team men has been so marked that the coach has not as yet designated the men who will make the trip.

REPORT IS MADE ON OLYMPIC EXPENSES

Committee's Figures Show This Country Spent $148,563.11 to Win Games.

The sum of $148,563.11 was expended by the American Olympic Committee in providing for the latest American victory in the Olympic Games at Antwerp, Belgium. This was disclosed last night in an itemized financial statement issued by Secretary Frederick W. Rubien of the American Olympic Committee, following a five-hour session of the Executive Committee, which was held at the New York A. C. The meeting began at 3 o'clock in the afternoon and it was after 8 o'clock when Secretary Rubien emerged from the session with the figures which showed just how much was disbursed for the nation's latest Olympic activities.

The statement did not disclose the exact amount raised by popular subscription for the Olympic Fund. These figures were not available, Secretary Rubien stated, because of incomplete reports from several sections of the country. It is understood, however, that when the total sum collected is made known it will be found to be little in excess of the actual expenses of the committee. Secretary Rubien announced that another meeting will be held Dec. 4, at the New York A. C., when the amount will be disclosed and reports from the various officials of the team will be announced.

It was expected that some action would be taken at the meeting toward answering the charges of returned athletes as regards dissatisfaction and inconvenience attendant to the trip to Antwerp because of alleged poor conditions. When asked concerning this detail Secretary Rubien stated that the matter had not been taken up and the committee was, therefore, not prepared to issue a statement. He said, however, that the matter would be attended to at the next meeting of the Executive Committee.

Most Reports Adopted.

The committee undertook to go over most of the voluminous reports and data submitted to the meeting, and in the course of the session most of the reports were adopted as complete. Information acted upon included the report of Coach Jack Moakley, but none of the details of the report was disclosed. As to other reports, Secretary Rubien said it was impossible at this time to publish them. In view of this, and the necessity for condensing the reports submitted and adopted, it was decided to withhold announcing the reports until the complete list had been received.

The largest expenditure appearing in the totals of the itemized report was one of $8,976.37, for the general expenses of members of the track and field, swimming, wrestling, boxing and gymnastic teams, officials, managers, coaches and rubbers. The general and overhead expenses of the committee totaled $30,412.53. Expenses of allied teams amounted to $34,188.11 and loans were made to athletes amounting to $1,986.10.

In explanation of the statement, it is stated in a note printed at the bottom of the report that the Rugby team, Amateur Fencers' League of America, directly or indirectly, the National cycling Association, directly or indirectly, and the trapshooting team contributed amounts sufficient to meet their respective expenses.

Navy Pays Own Bills.

The expenses of the eight-oared crew and other navy men in the Olympic games were met by the U. S. Navy, except as to a very small incidental parts thereof, and the expenses of the tug-of-war team and other army men on the team, other than the riding and shooting teams, were met, except as to a small incidental part hereof, by the U. S. Army. Lorries and automobiles furnished by the U. S. Army in Antwerp and New York materially lessened the expenses for such purpose, the report says.

A balance of $164.41 is shown when all expenses are provided for. This, however, does not represent the complete amount subscribed to the Olympic Fund in view of the absence of amounts which were promised in the campaign but which, as yet, have not been forwarded.

An itemized report discloses a total of $9,042.30 expended in providing transportation to their homes, and payment of hotel bills in some cases, for a list of fifty-five athletes, between Sept. 13 and Oct. 1.

The meeting was attended by President Gustavus T. Kirby, Justice Bartow S. Weeks, Secretary Rubien, Manager Matt Halpin, Bob Weaver, Pacific Coast representative on the committee; General William M. Wright, General Palmer E. Pierce of the National Collegiate Association; William H. Cuddy, New England Association; William H. Cuddy, New England; Colonel W. E. Libbey, Richard F. Kelsey, National Cycling Association; Henry Breckenridge and W. Scott O'Connor, Amateur Fencers' League of America; Colonel Robert Thompson and Charles J. Dieges.

WILLIAMS IS KEPT BUSY.

Coach Brooks Makes Several Shifts in Line for Harvard Game.

WILLIAMSTOWN, Mass., Oct. 13.—Coach Joe Brooks of the Williams football eleven took advantage of the observance of Mountain Day here today by giving his charges two workouts on Weston Field, with the Harvard game on Saturday in view. The practice this week has been the most strenuous since the season opened, the idea apparently being to overcome the faults which appeared in the Purple's play in the meeting with Union last Saturday.

Coach Brooks has made several shifts in the Williams line. Phillips has replaced Lasell, a veteran of two years, at tackle, while Humes and Fulle, who had the call on the guard positions in the first two games, have given way to Shuttleworth and Jones. Laws may be used in one of these berths at Cambridge providing his condition is fit. He is considered the best of the guards, but has been on the hospital list for two weeks.

In order to correct the shortcomings which have been noticed in the team's defensive play, chief attention is being devoted to this department of the game this week. A strong scrub eleven was reinforced by 'Varsity backs today in hammering the Purple in scrimmage. The new combination on the line held fairly well despite the fact that the opposition was formidable.

Williams is determined to give Harvard a battle on Saturday, and the team will make the trip to Cambridge with the hope of springing a surprise. Captain Boynton's toe may be a factor in the contest, as he has been drop-kicking the ball over the crossbar quite regularly in practice. The Purple's attack is strong and it is expected to bother Harvard. If the defense improves, the Crimson may have trouble on its hands.

WESLEYAN IN GOOD SHAPE.

Methodist Eleven Has Scoring Backfield Combination.

Special to The New York Times.

MIDDLETOWN, Conn., Oct. 13.—Wesleyan is getting ready for its annual football game with New York University to be played in this city Saturday afternoon. In spite of the hard-fought game with Trinity last week the Wesleyan men will be in good shape, according to Coach Dan Kenan. The backfield is developing in scoring qualities and a strong line is being built up around Captain Berlew at centre. Peck is showing up well at drop kicking.

Wesleyan and New York University have met on the gridiron thirteen times, and Wesleyan has won twelve of the games. Last year the score was 10 to 0 in favor of Wesleyan. No game was played in 1918, but in 1917 the game was very close, Wesleyan winning 7 to 6.

LEIGHTON'S

Skolny Clothes

BROADWAY at 47th STREET

WE WANT SOME ADDITIONAL

Clothing and Furnishing Goods

SALESMEN

to take care of our ever increasing clientele.

Our newly enlarged store and growing business offers some exceptionally good opportunities to young men who want to connect with a thriving concern.

Those thoroughly experienced and with references apply in person or by letter to manager.

OPEN UNTIL MIDNIGHT

WINCHESTER

SPORTSMEN'S HEADQUARTERS

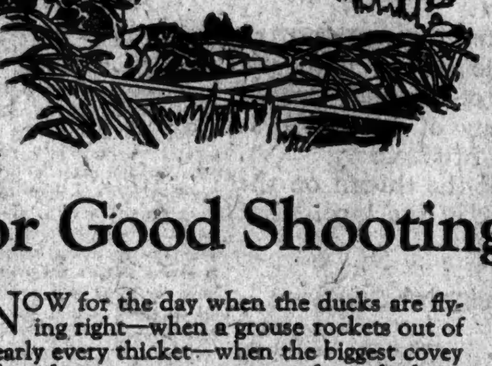

For Good Shooting

NOW for the day when the ducks are flying right—when a grouse rockets out of nearly every thicket—when the biggest covey of quail you ever saw roars up from the brier patch—when rabbits are skipping everywhere.

You know! You've waited for it, pictured it in your mind, planned for it. Now for getting ready.

Come to the Sportsmen's Headquarters and consult our hunting experts concerning your equipment—what to wear—where to go—how to get there.

For your gun and shells, you will find here the finest selection of the famous Winchester make, guaranteed to give you satisfaction.

Winchester precision methods of manufacture take care of that—insure you the perfect shot pattern, which completely and evenly covers the game, without loss of penetration.

Come in today. Buy a Winchester Model 12 Hammerless Repeating Shotgun, 12, 16 or 20 gauge—or if you prefer, a 12-gauge Model 97 with outside hammer. And Winchester Shells, Leader or Repeater, in whatever load you need.

WINCHESTER SPORTSMEN'S HEADQUARTERS

A Quiet Place to Shop at Leisure

Practical Sportsmen at Your Service

469 Fifth Avenue, 3rd Floor Opposite N. Y. Public Library

QUALITY GOLF EQUIPMENT

Designed especially for the requirements of the sport. Better in appearance and more enduring than ordinary kinds.

SUITS SHOES KNICKERS GLOVES CAPS CLUBS

Taylor Golf Balls "IMP." "ACE" "T-MESH" Are Best

ALEX TAYLOR & CO. Inc.

ATHLETIC OUTFITTERS 26 East 42nd St., New York WRITE FOR CATALOG "T"

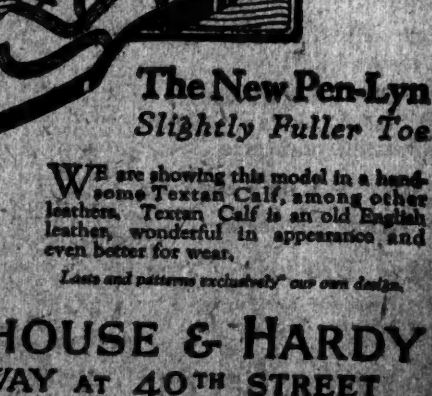

The New Pen-Lyn

Slightly Fuller Toe

WE are showing this model in a handsome Textan Calf, among other leathers. Textan Calf is an old English leather, wonderful in appearance and even better for wear.

Built by The John J. Murphy Shoe

Lasts and patterns exclusively our own design.

WHITEHOUSE & HARDY

BROADWAY AT 40TH STREET

NEW YORK

METROPOLITAN OPERA HOUSE BUILDING

Did you ever start out in the morning with a bit of thread on the lapel of your coat and observe the interest it excited?

Half the people you met wanted to pick it off.

Not one of them ever gave a thought to the thread with which your suit was put together.

That's a matter of some importance, too, for the best of cloth does not make a suit without thread to hold it together.

The difference in the cost of the best and of the poorest thread is small for a single suit, but multiplied by thousands—as in our manufacture—it means many dollars each year.

Thread may seem a small item, but it is attention to every detail which produces the highest quality of clothes—our sort.

We offer that quality, at reasonable prices, with the promise of "money back" should any of these details prove unsatisfactory.

It's not the thread on the lapel, but in the lapel, that counts.

ROGERS PEET COMPANY

Broadway at 13th St. / Broadway at Warren / "Four Convenient Corners" / Broadway at 34th St. / Fifth Ave. at 41st St.

Clemons

39th & BROADWAY

The ONLY Fine Merchant Tailored READY-TO-WEAR Men's Clothes in New York

LAST 2 DAYS

THURSDAY AND FRIDAY OF

RACING AT JAMAICA

TODAY'S FEATURES

The $2500 Hiawatha Golden Rod Handicap

AND 4 OTHER SPARKLING EVENTS.

FIRST RACE AT 2:15 P. M.

Special Race Trains leave Penn. Station, 33d St. and 7th Ave., also Flatbush Ave., Brooklyn, at 12:15, 12:35, 1:15, 1:45 P. M. Special Cars Reserved for Ladies. Also reached by Lex. Ave. "L" to 160th St., Jamaica, thence by trolley.

Grand Stand $3.30. Ladies $1.65. Including War Tax.

Modern apartment house cliff dweller or quiet country squire!

Each will find the Templar to his liking—

For the Templar watchword is Economy, Efficiency and Endurance.

1921 Models Now on Exhibition

Prompt Deliveries

MORROW MOTORS CORP.

1761 Broadway, at 57th St.

Telephone: Circle 4168

Templar

The Superfine Small Car

PLATT VICTOR OVER ARMOUR AT NASSAU

French Champion Lets Match Slip Away from Him on Nineteenth Hole of Final.

LONG PUTT BREAKS TIE

Difficult Thirty-Foot Shot by Platt Brings Contest to End on Extra Green.

A fine, valuable golf trophy dangled enticingly before Thomas D. Armour yesterday at the Nassau Country Club. He had the prize won at least a half dozen times, and the club flunkies were on the point of wrapping it in brown paper, boxing it, and shipping it to Lothianburn, Scotland, to St. James's Square, London, to Prince's Street, Edinburgh, or any other address the tall young veteran of the famous Black Watch Regiment furnished.

But evidently Armour didn't want it. After playing with fate time and again, winning the prize and then losing it, he let it slip away from him for the last time on the nineteenth hole, where J. Wood Platt, the sunny-face blonde Philadelphian who holds the amateur title of the Quaker golfers, defeated him in the Nassau invitation final.

It was a case of at least one feature of golf tradition running true to form. Armour won the qualifying medal on Monday with a round in 76, but only once in a blue moon does a medalist emerge with the final honors draped around him.

There was no good reason—positively none—why Armour shouldn't have won both prizes. In fact there was more to commend his golf yesterday than the brand displayed by the Philadelphian bantam, but as a matter of fact neither played anything approaching championship calibre. It was just a golf match with no frills, and except for one long putt there was nothing resembling sensational performances on the greens.

Putt Wins for Platt.

This one putt won the match on the first extra hole. After having been down by one hole most of the distance, Platt negotiated a strictly par eighteenth to square the match. Playing the nineteenth both gained the greens on their second shots, Platt regularly enough and Armour after a detour into rough grass where he had pulled his drive. Once on the green, however, Platt was found to be away. He never looks even when he is trying desperately to putt. It seems to be a hit-or-miss matter with him, for he is even a quicker performer on the greens that the nonchalant Jess Sweetser.

Platt had a putt fully thirty feet long, a difficult putt, which had to surmount a mound or two and then curl around a bit of undulation near the cup. But this same remarkable putt did go down, giving the Philadelphia champion a birdie 3 to the French titleholder's par 4 and with it the match. It was the one bright spot in an otherwise ordinary round.

Both came through the semi-final round yesterday rather more comfortably. Armour was expected to give F. R. Holland a drubbing, and that's exactly what he did by 5 up and 3 to go. Platt faced the many-times Nassau Club champion, Gardiner W. White, and eliminated him by 4 and 3.

Solely because Armour refused to accept the offerings heaped before him Platt was able to keep the match always close. The Quaker is a brilliant golfer and deserves great credit for his rise in recent years, an advancement which has enabled him to defeat Francis Ouimet and Davie Herron successively in the last two national amateur championships. But he did little of the remarkable yesterday afternoon. Rather it was Armour's listless playing, especially on or near the green. The Scottie, for instance, was 1 up playing the seventeenth, and had a glorious opportunity to win right then and there. Platt missed a two-footer taking a 5, and then with a putt less than eighteen inches long for a 4, Armour missed it. On the eighteenth he lost the hole to Platt by taking four taps on the green.

Armour Slices Into Grass.

The first three holes were halved. On the second Armour, playing an iron for his second shot, sliced into long grass and his approach carried to the far side of the green, but this didn't handicap him, since Platt, playing a wood on his second, jammed it into a bunker.

Platt went to 1 up at the fourth where he was credited with a birdie 2 and Armour with a 4, although neither holed out. This is a short hole across a wide expanse of sand and is named "The Oasis" on the Nassau scorecard. Armour's tee shot caught the edge of the raised green and fell back, and his chip was only on the edge when he took his first look at Platt's ball. The Philadelphian had put his tee shot to about four feet of the cup. This was good enough for the Scotsman and he conceded it.

Armour got this back by winning the sixth after they had halved the fifth in fives when both ought to have had fours except for ragged playing. On the sixth Armour was on the green in two and down in two putts for a birdie, Platt taking a 5 mostly because of a hooked drive.

Armour's first ripe chance was thrown away on the seventh, where although on the green in two shots to Platt's three, he took three putts and halved the hole. They halved the short eighth across the pond in threes and then by a win, 4 to 5, on the ninth Armour went to 1 up for the first time. Here Platt hooked his drive into rough and played his second like a duffer, the ball catching in a trap.

Luck Favors Platt.

Platt was favored with a big "horseshoe" on the tenth. Although he sliced his drive rather badly, the ball fell into a patch of grass only mediumly long. It was really no hazard at all, and in fact gave him an advantage for his next shot, since Armour, with a longer drive, got too far to the left to play a second over the hill to the blind green safely. Platt was hole high on his second but off the green, and Armour was short. With a stone dead chip Platt found it a simple matter to take one putt for a birdie 4, Armour taking 5. This squared the issue again, but Armour quickly took the lead by winning the eleventh, 4 to 5, when Platt sliced into a trap.

Then it was Platt's turn and he won the twelfth, 4 to 5, partly because of a four-foot putt, but also because Armour had pulled his drive into rough grass, had played his second short, and then had refused a chance to redeem these losses by missing a three-footer.

Platt was short in long grass and Armour in a sand trap with their tee shots to the short thirteenth hole, and as a result they halved it in fours, one over par. They halved the long fourteenth and then Armour went back to 1 up by winning the short fifteenth, 3 to 4, when Platt criss-crossed all over the green with his three putts. The sixteenth was another halved hole in fives and then came Armour's astounding carelessness on the seventeenth.

Both had fine drives, Armour's the longer, and both gained the green by tremendously long second shots. Platt ran up his approach putt and left himself two feet short. Armour ran his up and stopped eighteen inches from the cup. Platt straightway missed his easy tap and was ready and willing to shake hands in token of defeat when Armour putted his too strongly, the ball running into the hole and then hopping out. As a result they halved it in fives, leaving Armour dormie 1.

Armour Takes Four Putts.

Platt's second shot to the home hole landed on nicely, but Armour's was probably fifty feet short of the pin on this wide green. The Scot ran his approach putt up and the ball stopped a good twelve feet short, yet from twelve feet he took three more putts, missing one less than ten inches long. On this hole he had taken six shots, four of them putts.

Armour, still outdriving the Quaker shotmaker, pulled slightly on the extra hole, the ball rolling into long grass at the edge of the fairway. Platt's drive was out in the centre of the alley, but both gained the green, Platt being away. His miraculous putt, which seemed to dodge ant hills, run smoothly over hummocks, and then finally to curl around a hillock and into the cup, gave him the match.

Their cards:

Out—										
Platt	4	5	4	2	5	5	5	3	5—38	
Armour	4	5	4	4	5	4	5	3	4—38	
In—										
Platt	4	5	4	4	5	4	5	5	4—40—78	
Armour	5	4	5	4	5	3	5	5	6—43—81	

Extra hole—Platt 3, Armour 4.

Platt had a much easier match with Gardiner White in the morning semi-final, winning three holes on the first nine to turn 3 up and then winning three more of the final six that were played, while White won only two of them.

G. A. Paul of Hackensack won the final of the second sixteen from Lewis Livingston of Garden City by 1 up. R. H. Brooke of Great Neck was the winner in the third sixteen, but in the fourth division a home club player was victorious. He was H. M. Crane, who defeated T. R. Grimier by 6 and 5.

The results:

First Sixteen.

Semi-final Round—Thomas D. Armour, Lothianburn, Scotland, defeated F. R. Holland, Wee Burn, 5 and 3; J. Wood Platt, North Hills, Philadelphia, defeated Gardiner W. White, Nassau, 4 and 3.

Final Round—Platt defeated Armour, 1 up (19 holes).

Second Sixteen.

Semi-final Round—G. A. Paul, Hackensack, defeated W. H. Young, unattached, 1 up; Lewis Livingston, Garden City Golf Club, defeated G. G. Greenway, National, 4 and 3.

Final Round—Paul defeated Livingston, 1 up.

Third Sixteen.

Semi-final Round—Arthur P. Coates, unattached, defeated J. Couper Lord, National, 5 and 4; R. H. Brooke, Great Neck, defeated Malcolm Stevenson, Meadowbrook, 7 and 6.

Final Round—Brooke defeated Coates, 1 up (20 holes).

Fourth Sixteen.

Semi-final Round—T. R. Grimier, Dunwoodie, defeated H. H. Salmon, Jr., Cherry Valley, 1 up; H. M. Crane, Nassau, defeated R. N. L. Church, Nassau, 4 and 2.

Final Round—Crane defeated Grimier, 6 and 5.

Golfers Get Unique Souvenir In Form of Club's Year Book

A unique souvenir for golfers is the 1920 year book just issued by the St. Andrew's Golf Club of Mount Hope, the first and still the oldest golf club in America. It was founded by John Reid, whose photograph, showing him dressed in the old-time golfer's red jacket, is the frontispiece of the book. The volume contains a brief history of golf in this country, containing such references as the following: "The history of St. Andrew's would be incomplete without a reference to Robert Lockhart, who brought from Scotland the balls and sets of clubs with which Mr. Reid and a few friends began the game of golf in Yonkers in 1888." The first amateur golf tourney played in the United States as a hole competition was held at St. Andrew's in October, 1894, and the United States Golf Association had its origin at a dinner which H. O. Tallmadge gave at St. Andrew's to representatives of five leading clubs of the day.

N. Y. A. C. GOLFERS TO PLAY.

Annual Championship to be Held Next Week at Garden City.

The annual three-day golf championship for members of the New York Athletic Club has been subjected to almost any number of changes for this season. First of all, the Fox Hills Golf Club course on Staten Island has been abandoned in favor of the Garden City Country Club, and the event will be one of the first ever held at the new Garden City layout. The dates have been changed, according to an announcement yesterday, and the tournament will be held on Tuesday, Wednesday and Thursday of next week.

Three sixteens will be qualified, and a fourth, if the size of the entry warrants it. The first sixteen will battle for the N. Y. A. C. title, the second for the Travers Island trophy and the third for the Garden City C. C. trophy. There will be trophies also for the runners-up and for the winners of each beaten eight.

Two handicap events will be added, one, and eighteen-hole competition, will be held simultaneously with the qualifying round on Tuesday, and another will also be held at the same time, but restricted to members 50 years old or more. Both competitions will offer prizes for the best gross and the best net score. A contestant will be permitted to take only one prize in the handicaps.

Fred R. Fortmeyer is Secretary of the Golf Committee, and will receive entries at the club house, Fifty-ninth Street and Sixth Avenue, until Saturday evening. The other committeemen are J. G. Batterson, Chairman; Theodore Cassebeer, William J. Murphy, Charles C. Nobles and A. Frank Jones. Privileges of the course for practice have been offered for Monday, the day before the start of the tourney.

GOLF ARCHITECT ARRIVES.

Capt. A. C. Allison to Aid in Laying Out Mid-Western Courses.

Captain A. C. Allison, a golf course architect of rather wide experience in Great Britain, arrived from England yesterday, having been called into consultation on the construction of several courses in the Middle West. He is a member of the firm which includes H. S. Colt, architect of the Pine Valley course, near Philadelphia, one of the so-called "radical" links, and Dr. A. Mackenzie, both of whom are coming to this country in the Spring. Dr. Mackenzie, who gave up a career in medicine for golf course architecture, is one of the best known in England. During the war he was commissioner in the Royal Engineers as an expert in constructing gun emplacements, a specialty for which he was exceptionally well qualified, it was said, because of his wide experience and his experiments in golf course construction.

Captain Allison will go to Detroit this week, where his firm has a contract for a new course, and later will devote some time to work in the Chicago district.

MISS TERRY WINS PRIZE.

Has Net of 97, Nearest to Chosen Figure, in Kickers' Golf.

Special to The New York Times.

PLAINFIELD, N. J., Oct. 13.—Miss Zoe Terry, with a net score of 97, the nearest to the one selected which was 98, won the Kickers' Handicap at the Plainfield Country Club today. The scores were: Miss Louise Earle, 131, 30—101; Miss Edna Brown, 121, 35—86; Mrs. F. C. Osborn, 138, 50—88; Mrs. C. D. Boyce, 121, 30—91; Mrs. H. H. Craig, 113, 20—93; Miss Ruth Bowmann, 121, 27—94; Miss Zoe Terry, 129, 32—97; Mrs. Harold Brown, 128, 30—98; Miss Gwendolyn Gough, 115, 16—99; Miss Louise Patterson, 105, 6—99; Mrs. Frank Card, 135, 35—100; Miss Lillie Moore, 136, 33—103; Miss Augusta Burke, 124, 18—106; Miss Dorothy Lyon, 161, 50—111.

NEW YORK WOMEN GAIN SECOND ROUND

Miss Hollins Beats Miss Cummings on Twenty-first Hole in Berthellyn Cup Golf.

Special to The New York Times.

PHILADELPHIA, Pa., Oct. 13.—Miss Marion Hollins of New York, former national runner-up and ex-metropolitan champion, provided most of the thrill today in the first round of the women's golf at Huntingdon Valley for the Berthellyn Cup when she defeated Miss Edith Cummings, Western star, 1 up at the twenty-first hole. Miss Hollins was 4 down at one stage of the match.

Miss Alexa Stirling, national champion, had an unexpectedly easy match with Mrs. Caleb F. Fox, Huntingdon Valley, winning 7 and 6, and the gallery hastened at the finish to see another interesting match of the day in which Mrs. Ronald H. Barlow, Eastern champion, was playing Mrs. Clarence H. Vanderbeck, a fellow-Philadelphian, who won the national title in 1915. Mrs. Barlow won on the eighteenth. She was dormie one and got a half when Mrs. Vanderbeck conceded a putt where Mrs. Barlow was thought by the bystanders to have stymied herself.

All the New York players came through handily. Mrs. Quentin Feitner, the Metropolitan champion, defeated Mrs. Norman P. Rood, Wilmington, 4 and 3; Mrs. W. A. Gavin, Belleclaire, defeated Mrs. A. K. Billstein, Bala, 6 and 4, and Mrs. H. Arnold Jackson, Greenwich, defeated Mrs. M. R. Smith, North Hills, 4 and 3.

Miss Hollins and Miss Cummings started a trifle nervously. Both are very long drivers, but failed to co-ordinate the rest of their game and halved the first two holes in 6 and 5. Miss Cummings then played beautiful golf on the next four holes, winning all four, when Miss Hollins was literally all over the lot.

Miss Hollins squared the match at the sixteenth despite a beautiful chip shot by Miss Cummings which came too late. Miss Cummings had a wonderful iron shot to the seventeenth green, although she had been outdriven by Miss Hollins. At this crucial stage Miss Hollins smacked her ball into the trap at the front of the green and took 3 to get out.

Miss Cummings was now dormie 1, and after two powerful drives which cut the edge of the rough she tried to play safe of the guarding creek and just trickled into the water. Miss Hollins, fortunately, bounded over and on to the green, winning the hole when Miss Cummings had to drop out of the water. Miss Cummings trapped her drive to the twenty-first, but got a beautiful iron from the sand and was down to the creek's edge with a brassie third. Her chip left her a long putt, which she missed, and lost the match when Miss Hollins was nicely on in 3 and sank her second putt.

The results:

Miss Alexa Stirling, Atlanta, defeated Mrs. Caleb F. Fox, Philadelphia, 7 and 6; Miss Marion Hollins, Westbrook, New York, defeated Miss Edith Cummings, Chicago, 1 up (21 holes); Mrs. G. Henry Stetson, Philadelphia, defeated Miss E. G. Hood, Philadelphia, 6 and 5; Mrs. Quentin Feitner, South Shore, New York, defeated Mrs. Norman P. Rood, Wilmington, 4 and 3; Mrs. W. A. Gavin, Belleclaire, New York, defeated Mrs. A. K. Billstein, Philadelphia, 6 and 4; Mrs. Raymond Stotter, Philadelphia, defeated Mrs. T. C. Kinkaid, Philadelphia, 5 and 3; Mrs. H. A. Jackson, Greenwich, Conn., defeated Mrs. M. R. Smith, Philadelphia, 4 and 3; Mrs. Ronald H. Barlow, Merion, defeated Mrs. C. H. Vanderbeck, Philadelphia, 1 up.

MANY ENTRIES IN SIGHT.

Tuxedo Kennel Club Expects to Bench 300 Dogs at Show.

Tyler Morse of Easthampton, L. I., one of the leading American amateur fanciers of dogs, will judge Scottish, Sealyham, West Highland and Cairn terriers at the first annual show of the Tuxedo Kennel Club on Saturday, Oct. 23, for the benefit of the Tuxedo Hospital. It will be a twenty-breed show. The others to judge will be Mrs. Haley Fiske, Robert Sedgwick, Jr., Wallace MacMonnies, Mrs. W. H. Perry, John Dietschler, Dr. G. G. Anderson, J. B. Cooper and Captain A. Thonet, recently of the Czechoslovak Army, a Continental authority on shepherd and police dogs.

The second closing of entries under the new American Kennel Club rule will be on Saturday, with Frank F. Dole, 1,301 Broadway. There are 235 classes listed with a first prize of $5 in each; also four variety classes, with three prizes of $10, $5 and $3. The officers give six valuable cups as unclassified special prizes and $25 to the handler making the largest number of entries. Over 200 dogs were entered at the first closing last Saturday and the outlook is for a benching in excess of 300 dogs, which will make it one of the largest limited breed shows ever held about New York.

The management states that exhibitors will be met at the Tuxedo Station with motor cars and trucks to convey them to the Tuxedo Club, free of charge, where the show will be staged. Visitors will have the privileges of the club for luncheons or dinners and parking spaces will be provided for visitors arriving in motor cars. The officers of the Tuxedo Kennel Club are: President—Mrs. Preston Davie; Vice President—Mrs. Theodore Frelinghuysen; Treasurer—Mrs. David Wagstaff; Secretary—Mrs. Edward M. Weld; Bench Show Committee—W. Rossiter Betts, Theodore Frelinghuysen, Frederick Juilliard, Pierre Lorillard, Jr., David Wagstaff, Mrs. Frank B. Keech and Mrs. Clarence P. Pell. The show veterinarians will be Dr. H. L. Cox, Monroe, N. Y., and Dr. J. B. Finch of Ramsey, N. J.

SIGNAL DRILL FOR NAVY.

Folwell Tries for Better Co-ordination in Midshipmen's Attack.

Special to The New York Times.

ANNAPOLIS, Md., Oct. 13.—At this afternoon's practice Coach Folwell had the team in the form in which, barring accidents, he will start it against Bucknell on Saturday. The previous matches having shown the great need of better co-ordination in the attack, most of the practice was devoted to running through plays, and the team was given a most thorough drilling for about twenty minutes. At the close the scrubs took the ball continuously, and were unable to make headway against the fierce charging of the powerful forwards of the regular teams.

The backfield combination, the best which can be assembled at this time, was Koehler and Cruise of last year's team and Noyes and Barchet, recruits. Noyes is from the New York Military Academy, and Barchet from Johns Hopkins. They weigh but 155 and 150 pounds, respectively, but are very fast and stocky and seem to have real football ability. They are expected to develop into high-grade backs. Parr has clinched the place at left end, and big Wilkie, the left guard, returned to the game this afternoon after a rest over yesterday.

Paulist Plans Boxing Bouts.

Entry blanks have been distributed among the local clubs for the amateur boxing tournament which will be held by the Paulist A. C. at Columbus Hall in West Sixtieth Street, Oct. 18 and 20. Bouts will be provided in four classes, as follows: 110, 118, 135 and 145 pounds. Entries for the tournament will close Saturday. A point trophy will be awarded to the club whose representatives score the greatest number of points in the tournament. Points will be distributed among the victors in the different classes, and the losers in the final and semi-final round bouts.

City A. C. to Hold Show.

A number of the leading local amateur boxers are expected to enter the City A. C.'s special amateur boxing tournament which will be held Oct. 21. Competition will be held in four classes. In each class four boxers will be entered, making a total of twelve bouts for the tournament.

Wilson and Cox Congratulate Speaker on Indians' Victory

CLEVELAND, Oct. 13.—Manager Tris Speaker of the world champion Cleveland Indians today received a telegram of congratulation from President Wilson. The telegram was as follows:

"May I not congratulate you on the success of your honest and sincere efforts? WOODROW WILSON."

LOGANSPORT, Ind., Oct. 13.—Governor Cox, now touring Indiana, today sent the following message to Manager Speaker of the Cleveland world champions:

"Congratulations. Ohio is proud of your accomplishment.

"JAMES M. COX."

ORIOLES WIN AGAIN FROM ST. PAUL, 6-5

International League Team Captures Its Fourth Game in Title Series.

ST. PAUL, Minn., Oct. 13.—Baltimore's International League champions today downed St. Paul, title winners in the American Association, 6 to 5, in their minor league championship series. Several demonstrations from the fans in protest against the umpires' decisions marked the contest.

With the three victories registered by Baltimore on their home field, against one by the Saints, the Orioles need only one more victory to give them the minor league title. The next contest will be played here Friday.

The Saints used four pitchers, starting their ace, Charlie Hall, who was succeeded by Williams in the seventh. Griner replaced Williams in the next inning and he in turn was succeeded by Foster after the Orioles had charged Griner with using the emery ball. Bentley went the entire distance for Baltimore, winning his third game in the series.

Singles by Lawry and Holden and Boone's error gave Baltimore its first two runs in the third inning. Bishop's and Egan's singles and Lefler's double that was misjudged, added another in the sixth. A walk, Bentley's single and Boley's double counted two more in the seventh, and Maisel's single, Griner's wild pitch, Lawry's single and an infield out brought in the Orioles' final run in the eighth.

The Saints got their first run in the fourth on Hargrave's walk, Rapp's single and Rapp's forceout by Berghammer at second. A St. Paul rally in the seventh brought four runs on four hits, including Miller's home run with one on after a walk, two singles and a put-out had counted two runs.

from the field while fans showered them with cushions. No one was injured.

Umpire Stockdale's decision on Lawry at first in the eighth, calling him safe, met disapproval from the fans, who hurled cushions at the umpire, delaying the game several minutes. After the game policemen and Jimmy Murray, an association umpire, escorted Stockdale

The score:

BALTIMORE (I.)	Ab	R	H	Po	A
Maisel,3b	5	1	2	1	2
Lawry,lf	4	0	2	3	1
Jacobson,cf	4	1	1	3	0
Holden,rf	4	0	1	1	0
Bentley,p	5	1	1	0	3
Boley,ss	5	0	2	3	4
Bishop,2b	4	1	2	4	3
Egan,c	4	1	2	3	0
Lefler,1b	4	1	2	9	0
Total	39	6	15	27	14

ST. PAUL (A.A.)	Ab	R	H	Po	A
Dressen,1b	3	0	2	0	1
Riggert,rf	5	1	1	0	0
Haas,lf	5	0	1	1	0
Miller,cf	5	1	2	2	0
Hargrave,c	3	1	1	5	1
Rapp,3b	4	0	1	2	0
Bergh'm'r,2b	4	0	1	5	5
Boone,ss	3	1	1	3	3
Hall,p	2	0	0	0	4
Williams,p	0	0	0	0	0
aBrazil	1	1	1	0	0
Griner,p	0	0	0	0	0
Foster,p	1	0	0	0	0
Total	37	5	11	27	14

a Batted for Williams in seventh.

Error—Boone.

Baltimore ....0 0 2 0 0 1 2 1 0—6

St. Paul ....0 0 0 1 0 0 4 0 0—5

Two-base hits—Egan, Lefler, Miller, Boley, Hargrave. Home run—Miller. Sacrifice hit—Lawry. Double plays—Berghammer and Boone; Lawry, Boley and Lefler. Left on bases—St. Paul 7, Baltimore 10. Bases on balls—Off Bentley 2, Hall 3. Hits—Off Hall 13 in 6 2-3 innings, Griner 2 in 1-3, Williams 0 in 1-3, Foster 0 in 1 2-3. Struck out—By Hall 2, Bentley 4, Williams 1, Foster 1. Wild pitch—Griner. Passed ball—Egan. Umpires—Finneran and Stockdale. Time of game—2:30.

N. Y. U. TEAM IN FINE SHAPE.

Ready for Tussle with Wesleyan—Coaches Try New Men.

New York University's football team went through its regular daily routine yesterday afternoon on Ohio Field in fine style. The team seems to be in the best condition of the season at the present time and Coach Gargan is giving them a strenuous course of seasoning under which they are standing up very well. Every day this week they have had at least an hour of vigorous scrimmage either against the second string men or the freshman eleven. This has hardened them so they can stand the most gruelling kind of workout and still be in condition for the contests.

The Violet mentor started the session yesterday with a drill in getting down under punts. Every member of the team took his turn and tried to increase his speed. Gargan also gave some attention to his kickers, as he needs a good man to equal the spirals of Boole of the Wesleyan team, which the Violet meets this week. It is probable that Captain Weinheimer, who did the kicking against Columbia, will again fill this role. This is his first year as a punter, but he has improved greatly since the early part of the season and now is as good as any on the squad. Hueles and Nelson also showed ability in this department and if necessary can be used.

Weinheimer and Jackson were catching the punts yesterday and appear to be proficient in this department. If Gargan decides to use the latter at quarterback in the place of Bourquinon, he will have to handle all of the kicks. He seems to be as good as Bourquinon at this and since he is the more experienced field general he may get the place.

The first team took on the second string men in their scrimmage and showed a much improved defense. The line, which seemed to be the weak spot against Columbia, is greatly strengthened and the subs could make no progress through it. On the offense Weinheimer got off some spectacular runs and Ryan did well through the line.

BEZDEK DRILLING ENDS.

Penn State Coach Practices Them in Getting Down Under Punts.

STATE COLLEGE, Pa., Oct. 13.—Charlie Way and Killinger, heroes of the Dartmouth game, starred in practice this afternoon, both men getting off for long runs against Dick Harlow's scrubs. Using the plays that are to be called upon against North Carolina on Saturday, the 'Varsity tore through the scrub defense time and again, while Way pulled off several of his famous snake dances down the field. Killinger's work at quarter in the Dartmouth game was so good that he is practically sure to start against North Carolina.

Bezdek spent quite a lot of time drilling his ends this afternoon and in sending them down under punts. While the Blue and White coach gives full credit to Bower, the speedy Dartmouth quarter, for his sensational running back of kicks, he feels the Penn State ends missed many of their tackles because they were overanxious. However, both Browne and McCollum are experienced men and their work will improve as the season grows older.

CLEVELAND GIVES INDIANS OVATION

50,000 Fans and Enthusiasts Tender Players Prolonged, Riotous Reception.

CLEVELAND, Oct. 13.—Cleveland tonight paid tribute to its world's champion baseball team in a public demonstration in Wade Park, attended by approximately 50,000 persons. So great was the enthusiasm of the baseball-crazy mob that it finally became uncontrollable and broke through the ropes marking off the stage where city officials and the Cleveland American League baseball players sat, smashed chairs, pushed several persons into a small lake and vocally and physically expressed its joy over the winners of the world's series.

Special details of police were powerless and not until long after the lights had been put out and the ball players had left did the celebration end.

Thousands were unable to get near the scene of the demonstration. Streets for blocks around were jammed with thousands of automobiles and a great mass of people anxious for at least one look at the score of athletes who brought this city its first baseball championship.

Down in a little hollow in the park, a natural amphitheatre, was the stage where seats were reserved for Mayor W. S. Fitzgerald, the players and others who took part in the program. Long before sundown hundreds of fans began assembling on the hillsides, trekking their way in from every direction. When the Mayor arrived at 7 o'clock the hillsides were packed. Great searchlights played down upon the stage, keeping the ball players in spotlight; fireworks were set off, bands played and automobiles for blocks around kept up a continual horn honking.

Each player, as he was introduced, got a wild demonstration, the roar of enthusiasm being almost continuous. Finally, when the last speech had been made, the Mayor signaled that the program was over, but the crowd refused to leave. Instead, it rushed forward through the ropes, and hundreds climbed on the stage to shake hands with the athletes. Babes were passed over shoulders to be kissed, hats were smashed and chairs shoved aside, but while many persons were somewhat bruised and battered in the rush, there were no reports of serious injuries.

Squads of police ranged through the mass of people, trying to get it to break up, but without avail. Out for a good time after nearly half a century of waiting, the fans refused to leave. Finally the ball players were slipped out the back of the stage, the lights were turned out and lusty lunged men with megaphones begged every one to go home. Not for more than an hour, however, could the Clevelanders be convinced that everything actually was finished. Then the crowd slowly but noisily started for the crowded streets and blocked traffic made it impossible to move rapidly.

The Cleveland players this afternoon voted to give Walter Mails and Joe Sewell, recruits who joined the club late in the season, full shares in the split of the world series receipts. One thousand dollars each also was given to Secretary Walter McNichols of the club, Scout Jack McAllister, Trainer Percy Smallwood, Groundkeeper Frank Van Dellen and Miss Edna Jamieson, chief clerk of the club. Mrs. Ray Chapman, widow of the player killed by a ball thrown by Pitcher Carl Mays of the Yankees, already had been voted a full share. Today's action of the players reduced the share of each to $3,986.33.

A banquet for the team and other demonstrations are being arranged.

Although several watches, medals, automobiles, loving cups and half a dozen floral wreaths of unusual size have been presented to the winning players by appreciative fans, Cleveland believes it has done little for the American Leaguers and is getting ready to let the world know just how it feels about possessing a championship ball club.

In Cleveland baseball is a sport, and not a business, and the fans, tied up for nearly half a century with clubs never finishing higher than second, expect to crowd forty-two years of appreciation, joy, enthusiasm and celebration into the one year of supremacy which was assured them by Stanley Coveleskie yesterday. When the players go home they probably will be honored further, for Sandusky, Ohio, already is arranging a big homecoming for Elmer Smith.

The Brooklyn club today was on its way back home, where it will disband until next season. The Eastern players were generous in praise for their conquerors, frankly admitting that the best team won.

President John Heydler of the National League and President B. B. Johnson of the American League today both expressed satisfaction over the series. "I am happy because little Tris Speaker came through for little Jimmy Dunn and little Jimmy came through for Cleveland," said Johnson.

In letters sent today to President Dunn and Manager Speaker, Mr. Heydler declared his belief that the best team won. He referred at length to the honesty of the series and the sportsmanship in the Brooklyn club letting Joe Sewell play and the Cleveland club permitting Sheehan to act in the lineup when Jimmy Johnston was hurt. Neither player was eligible.

Mr. Dunn today received scores of telegrams of congratulation from baseball officials and fans all over the country.

REPLOGLE SEEKS ATTELL.

Would Also Like Sullivan to Testify Before Baseball Jury.

CHICAGO, Oct. 13.—Investigation by a special Grand Jury of the baseball scandal involving certain White Sox players in 1919 will be resumed on Tuesday, Oct. 19, Harry H. Brigham, foreman, announced today. The investigation was adjourned during the world's series.

Assistant State's Attorney Hartley Replogle today sent a telegram to Abe Attell, former featherweight champion, requesting him to appear before the special Grand Jury. Another telegram was sent to John J. McGraw, manager of the New York National League team, requesting his aid in finding Attell and obtaining his testimony.

A third message was sent to Sport Sullivan of Boston, against whom a true bill was voted by the Grand Jury, stating that if he wished to testify when the investigation was resumed, his appearance would be welcomed. Sullivan, it was said, would be required to sign a waiver of immunity if he testified.

YANKS CANNOT BUY SISLER.

Burke Refuses $200,000—Browns' Star Hitter Not for Sale.

CLEVELAND, Oct. 13.—An offer of $200,000 for George Sisler, made by the New York Yankees, has been turned down by Jimmy Burke of the St. Louis Browns, it was learned here today. Burke, who passed through here en route from New York to St. Louis, is quoted as saying no amount of money could influence him to let Sisler go.

LAST GAME FOR CHIEF CUP.

Firemen and Police Will Play Off Baseball Tie Saturday.

The baseball teams from the fire and police departments will meet on Ebbets Field at 2 o'clock on Saturday afternoon for the deciding game of the series for the Chief Cup. The firemen won the first game, giving them one leg on the trophy. But last Sunday, on the Polo Grounds, the cops got their fighting blood up and turned on the smoke eaters, beating them to the tune of 13 to 8.

Honorary Battalion Chief W. W. Cohen, founder of the Emergency Honor Fund for the assistance of the dependents of firemen deceased or disabled, announced today that the fund now touches the $100,000 mark.

Meeting Our Responsibilities

As clothiers, we have a large responsibility—a self-imposed responsibility of faithfulness to the policy of Metropolitan correctness which we have set.

From the beginning we felt that there were many well groomed men in and about the Metropolis who demanded thorough correctness.

For those men we have again evolved this fall such models as Fifth Avenue's leading custom tailors sponsor. Prices $50 to $110, with interesting offerings at the lower price ranges.

Satisfactory Wear Guaranteed

Weber and Heilbroner

Clothiers, Haberdashers and Hatters—Twelve Stores

*241 Broadway, 345 Broadway, 775 Broadway, *30 Broad, *1185 Broadway, *44th & Broadway, 1363 Broadway, *42nd & 5th Ave., 58 Nassau, 150 Nassau, 20 Cortlandt

*Clothing at these stores.

*381 Fulton St., Brooklyn

Why wear ready mades?

Why indeed? We build fine clothes to your order for less. 1,500 combinations in fabrics and fashions for your choice. $40.

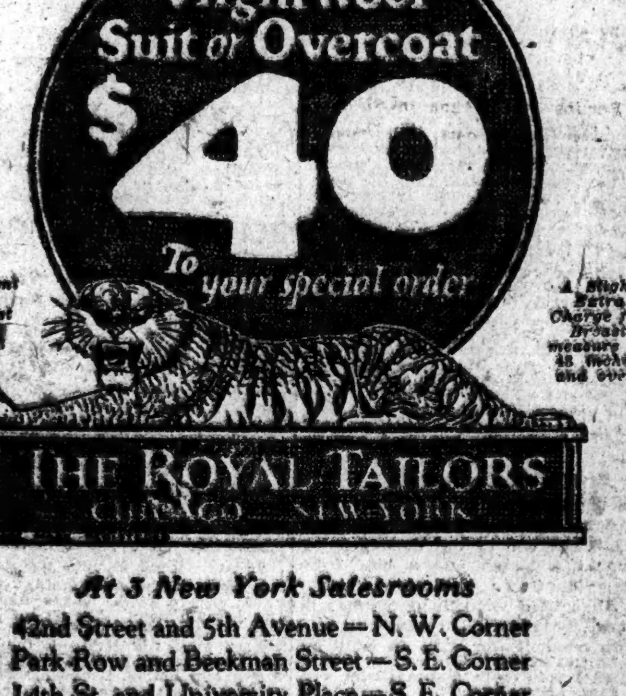

A Discount of 10% for Breast measure under 36 inches

A Slight Extra Charge for Breast measure of 48 inches and over

At 3 New York Salesrooms

42nd Street and 5th Avenue—N. W. Corner

Park Row and Beekman Street—S. E. Corner

14th St. and University Place—S. E. Corner

WEAR ROYAL TAILORED TO ORDER CLOTHES

GLASTENBURY UNDERWEAR

Glastenbury Knitting Co. Established 1853 / Glastenbury Trade Mark

PROTECTION against chilling of the body, often a forerunner of colds, pneumonia and rheumatism.

EVERY GARMENT shaped to the figure and guaranteed not to shrink.

Fine Gray Winter Weight, four qualities.

Fine Gray Super Weight, three qualities.

Fine Worsted Merino, medium weight.

PRICE $2.50 to $7.00 Per Garment Regular Sizes

For Sale by Leading Dealers

Robert Reis & Company

WHOLESALE DISTRIBUTORS

Write for booklet—sample cuttings. Yours for the asking. Dept. 3.

THE GLASTENBURY KNITTING CO.

GLASTONBURY, CONN.

TWO PIECE / UNION SUITS

MADISON SQUARE GARDEN

FRIDAY NIGHT, OCT. 15

JACK SHARKEY vs. CHARLIE LEDOUX

JOE LYNCH vs. JABEZ WHITE

15-ROUND CONTESTS AND TWO 6-ROUND BOUTS BETWEEN

JOHNNY REIFLER vs. FREDDY REESE

JOE COLLETTI vs. FRANK CENERO

SEATS NOW ON SALE

Herbert Tareyton London Cigarettes

ELI COACHES UNEASY OVER BOSTON GAME

Stars of the Scrub Eleven Make the 'Varsity Defenses Look Decidedly Weak.

JONES CUTS UP CAPERS

Clever Quarterback Makes Big Gains Through the Regulars and Scores One Touchdown.

Special to The New York Times.

NEW HAVEN, Conn., Oct. 13.—Thoroughly sobered by the prospect of being defeated for the second time in succession by Boston College, the Yale football coaches this afternoon sent the two Eli elevens humming hrough full time playing periods of scrimmaging. The results were far from satisfactory. The regulars were kept on the defensive most of the afternoon, principally in handling the forward pass.

Eddie Jones, a quarterback from the University School, Cleveland, elusive as an electric eel, was named "Frank Fitzpatrick" for the afternoon in honor of Boston College's flying tackle star. Jones lived up to Fitzpatrick's reputation by twice breaking through into the open and passing the 'Varsity backs. He was brought down from behind after covering 30 yards, closing his first dash, but led the entire regular field a merry chase of 40 yards and touchdown on his second attempt. Late in the scrimmage he made the 'Varsity howl by heaving a long forward pass to Johnny Peterson, the third string full back and swimming team Captain, who tore ahead 30 yards for another touchdown.

The Yale coaches rely upon Malcolm Aldrich as ground-gaining specialist in next Saturday's game. Yesterday he did all the scoring for the regulars, making two touchdowns. Today he repeated the performance. First he broke loose for an end run of 30 yards and ten minutes later plunged through guard for the first score. He circled end for 10 yards in making his second touchdown.

Frank Kelly, the former Rutgers Captain, today clinched his candidacy for a place by intercepting a forward pass and scoring on a 50-yard run.

Dave Saunders, scrub full back, who has flashed brilliant plays across the 'Varsity too frequently for comfort recently, also intercepted a forward pass for 40 yards before he was downed. Staback, freshman half back last year, was given a 'Varsity trial. He weighs 170 pounds and hails from Indianapolis. Johnny Kilpatrick, All-America end for two years, assisted Harry Vaughan and George Moseley in coaching the ends.

Yale's line-up in beginning the strenuous afternoon was as follows: Left end, Shevlin; left tackle, Dickens; left guard, Into; centre, Captain Callahan; right guard, Quaile; right tackle, Mackay; right end, Dilworth; quarterback, Kempton; left halfback, Aldrich; right halfback, Kelly; full back, Webb.

KEADY DRIVES LEHIGH.

'Varsity Has Long Scrimmage with Scrubs—Cut Made in Squad.

Special to The New York Times.

BETHLEHEM, Pa., Oct. 13.—"Rochester next, and then for W. and J.," is the slogan of the Lehigh football team, inspired by the excellent showing against West Virginia and the victory over Rutgers last Saturday. With this thought in mind the 'Varsity plunged into a prolonged scrimmage today against the scrubs. Coach Keady made frequent changes in his backfield.

Keady and his assistant, Pasetti, were out early starting with fundamentals and signal drill. Keady is particularly empasizing kicking, and Maginnes, Coleman and Larkin booted the ball from placement and for drop kicks.

From the lineup of the regulars today it is apparent that the coach intends to keep Larkin on the line, Mike Wilson, the other end, was ill with tonsilitis early in the week, but was back at his regular position today.

The training table squad received another cut today when the number was reduced to eighteen players. Sanford, Swinton, Buckley and Harper were dropped. The squad now includes Gulick, Larkin and Wilson, ends; Maginnes and McCarthy, guards; Good, Cusick, Carlisle and Moorehouse, tackles; Rota and Lingle, quarterbacks; Goldman and Springston, centres; Herrington and Savaria, halfbacks; Douglas and Horseman, fullbacks.

It was announced here today that despite the agitation to stage the annual classic between Lehigh and Lafayette in Taylor Stadium, the Lafayette Faculty determined on playing the game on March Field. Negotiations were opened for the transfer of the game because of inadequate facilities at Lafayette, but this will be partly remedied by the erection of temporary stands for a seating capacity of approximately 10,000.

RUTGERS IS HOPEFUL.

Sanford, Believing Offense Satisfactory, Works on Defense.

NEW BRUNSWICK, N. J., Oct. 13.—Captain Gardner, whose knee was again injured in the Lehigh game, and Duffy, who twisted an ankle, have been kept out of work in the backfield of the Rutgers' team this week, but it is expected that they will be back in the game for Virginia Poly. on Saturday. Both were improving fast.

A new departure this year was started today in the organization of a freshman team to develop men for next year. The lack of experienced players at the start of the season this year was the biggest handicap faced by Coach Sanford, and it is to this that he attributes the defeats by Ursinus and Lehigh.

The team is now approaching its real strength, in the opinion of the coaches, and will be in shape to put up a contest worthy of the Scarlet in its remaining games. Cornell, Detroit and Nebraska are still on the schedule, the latter to be played on the Polo Grounds, New York. Sanford is still confident that his team will have an excellent chance.

Scrimmage work was started again today and the men had a stiff workout. The coaches again specialised on defensive work for the 'Varsity, believing that the Rutgers attack has reached a point where it can handle the Virginians in their contest here. Sanford, however, has always been a believer in a strong defense.

LAFAYETTE LOSES GUARD.

Wolbert Will Not Play Against Penn Because of Infected Arm.

Special to The New York Times.

EASTON, Pa., Oct. 13.—C. M. Wolbert, veteran guard of the Lafayette College football team, will be unable to play against the University of Pennsylvania on Saturday. Wolbert's arm became infected during the contest with Annapolis last Saturday and the attending doctors say it will be at least two weeks before he can play.

Coach Sutherland gave the 'Varsity team a decided shakeup following the long signal drill held this morning. When the first team lined up for scrimmage this afternoon Conel, an ex-Kiski tackle, had replaced Hummel at left end, while Acroyd was in Seasholtz's position at full back. Budd, one of Walter Camp's all-service guards, was in Wolbert's place at left guard.

Arthur Brickley's Kicking May Surpass His Brother's

Charles Brickley, thegreat Harvard drop kicker, whose younger brother, Arthur, is now registered at Columbia, is quoted by a prominent Columbia alumnus as saying that Arthur is rapidly becoming more expert at lifting the spheroid between the goal posts than ever he was himself. "If you don't believe it," says Charles, "ask Buck O'Neill."

Whether Arthur will be eligible next year to play on the Columbia 'Varsity will depend entirely on himself. If he can pass in the requisite number of "points" he will become automatically a sophomore, and thereby eligible for the 'Varsity.

COLGATE OUTLOOK FAR FROM BRIGHT

Prospects for the Game with Brown on Saturday Afford Coaches Little Joy.

Special to The New York Times.

HAMILTON, N. Y., Oct. 13.—The practice of the Colgate football squad today showed no improvement in the situation confronting the coaches, which will end in defeat for the inexperienced Maroon team at the hands of Brown next Saturday at Providence unless, as the coaches themselves admit, the unexpected occurs.

The injury which Herman, the husky left halfback who took Bob Webster's place when Webster came down with pleurisy last week, sustained in the Allegheny game last Saturday was pronounced serious enough to keep him from the game with Brown on Saturday. Herman was caught in the head by a shoe cleat and had to be helped from the field. He has been out of uniform since then.

Bub Goodelle, a brawny 180-pounder, was named to play in Captain Webster's right tackle position, and there is every indication he will play that position in the game with Brown, as Webster himself is in no condition to play. The coaches hoped that his absence from the Allegheny game would provide him with a rest, but Trainer Jack O'Rourke has discouraged them from allowing Webster to play at Providence.

Burke, a former prep. school star and a member of the sophomore class, who was about to carry the ball over the line for a touchdown last Saturday when the ball was fumbled before he received it, played in Herman's position today, and repeated the brilliant efforts which he made in last Saturday's encounter. Burke is the only member now of the 'Varsity backfield who is not a first-year man, although this is his first year in a Colgate 'Varsity uniform. With Mason at quarterback and Burke at one of the halfback posts the coaches have two men of ability who can work together for ground gains when they are needed.

The fullback position is still filled by Steve Thrall, who, as first substitute for Swentor, may be called upon to fill that berth in the clash with Brown. Swentor has been home since last week, mourning the death of his father, and it is extremely doubtful if he will appear by the end of the week. Swentor is one of the best fullbacks Coach Huntington has seen, and great things were expected of him against the Brown eleven.

ARMY OFFENSE POLISHED.

First Team Pleases Coaches by Showing Against Scrub Eleven.

Special to The New York Times.

WEST POINT, N. Y., Oct. 13.—Army's midweek practice was productive of favorable results this afternoon. The offense got a polishing up and pleased the coaches by the manner in which it ran through the "mule" or second eleven in the rehearsal of the new plays to be used against Springfield on Saturday. French, Ebersole, Dodd, Bennett, Warren, Lawrence and Wilhide were all used in the Varsity's backfield. Ebersole did most of the kicking. French's speedy dashes for long gains were the features of the drill. He is one of the best open field runners ever seen here.

Several shifts among the linemen marked the practice today. Stewart was sent over to the "B" team at tackle and L. Storck filled the gap on the Varsity made by this transfer. Strohecker, back in togs again, alternated with Greene at centre. Greene's passing was none too good. At the ends, Timberlake, Stork, White and Doyle were all used on the 'Varsity. The big team was also drilled on the defensive for over an hour, but the scrubs were unable to gain consistently.

STEVENS MEANS BUSINESS.

Football Squad Is Drilled Four Hours at a Hard Pace.

Coach Durborow took advantage of the regular Wednesday afternoon recess at Stevens Tech and put his football charges through the longest practice of the week yesterday. At 2 o'clock the first and second teams were on the field and the men did not hit the showers until 6 o'clock. The workout consisted of a steady grind at signal work and practice at forward-passing plays. The weather was warm for football work and toward the end of the afternoon a slowing down of the men was noticed.

Following the preliminary workouts a game was staged between the 'Varsity and the scrubs, which resulted in a victory by 6 to 0 for the first team. The 'Varsity got away with the forward pass several times for good gains, showing a marked improvement in this form of play over last Saturday's game against Haverford.

The training table men will have signal practice this morning from 6:30 to 8 o'clock, every effort being made to be in condition for Saturday.

A mass meeting was held yesterday, immediately following the morning classes, to stir up pep and to get a large delegation to attend the game at Swarthmore. More than 300 men signed up to go.

MAROON IN PRACTICE GAME.

Fordham First and Second Elevens Play Regulation Match.

Coach Joe Dumoe gave the Fordham University football team a real workout at Fordham Field yesterday afternoon. After about half an hour of signal practice the Maroon coach ordered a regular game between the 'Varsity and the second team. The contest consisted of four ten-minute periods and furnished about the most strenuous practice that the Fordham aggregation has had this season.

The 'Varsity scored first when Kearns received a forward pass from Noonan and carried the ball across the goal line in the third quarter. Halloran followed a few minutes later with a long run around right end for another touchdown. The scrubs got their only tally in the final quarter when Gately kicked a goal from the 25-yard line.

There will have to be four substitutes in the Fordham lineup in Saturday's contest with Villanova, and the Maroon second string players are fighting it out hard for the positions left vacant by the injuries to Steele, Miller, Banks and Walbridge. None of these men is seriously hurt and all should be in shape again by Oct. 23, when Fordham meets Georgetown.

COLUMBIA 'VARSITY IS GEARED INTO HIGH

Coaches Order 60-Minute Game and Second Eleven Is Drubbed, 27 to 7.

The customary signal drill and scrimmage for the Columbia 'Varsity squad were abandoned yesterday by Coach O'Neill in favor of a new feature in the daily football program—a full-length game between the first and second elevens. Four fifteen-minute periods were ordered and the entire afternoon was devoted to the contest, which will be the last strenuous action for the Blue and White before the third game of the season with Amherst on Saturday.

Johnstone, the stocky halfback who has been on the verge of breaking into the 'Varsity lineup all season, was the outstanding star of the practice skirmish. Twice the diminutive star circled the scrub ends for touchdowns. The 'Varsity made four touchdowns in the course of the action, the final tally being 27 to 7.

The scrubs, although outclassed by a wide margin, managed to shove over the first touchdown. The score came in the opening period when Riley intercepted a forward pass and raced 50 yards to the goal line. In the second quarter Johnstone made a long run around end for a touchdown, and he further distinguished himself in the third period by repeating the feat. The 'Varsity made another score in the same quarter and picked up a fourth touchdown in the closing round, when a blocked kick resulted disastrously for the scrubs, the ball bounding back across the goal line and a first-string player falling on it.

Johnstone Plays for Canapary.

The absence of Frank Canapary, who was out of the 'Varsity backfield with a slight cold, gave Johnstone his opportunity to shine. The latter tore off eight runs, the distance covered by each ranging from 10 to 50 yards. His showing so impressed the coaches that it was generally conceded that he would get more than a good chance against Amherst. He was inserted into the lineup for a short time in the N. Y. U. battle but he was soon yanked out in favor of another substitute.

With Bunk Harris called away to Duluth by his mother's illness, the 'Varsity quarterback post was filled by Eccles, who showed encouraging ability as a general. Burtt and Moscicanaki were the other members of the backfield, and the line was unchanged with the exception of right guard, where Hinch took the place of Walder, who is nursing a wrenched knee and may not be able to play on Saturday.

One of the most notable features of the practice game was the reappearance of Captain Jack Kienninger at centre. He was not considered in shape to face Amherst but he made such a rapid recovery that O'Neill decided to let him play at centre for the scrubs. He got through the battle intact and may return to his old post at centre in time for Saturday's tussle. Nohl, another chronic member of the hospital squad, was at left end on the second eleven.

Line Delights the Coaches.

The decisive way in which the 'Varsity took the measure of the scrubs caused much optimism among the coaches, who are expecting the team to uncover a strong game against Amherst. The second team had the ball for only about ten minutes during the entire game, and it found the opposing line almost impregnable. Calloway, who starred in the N. Y. U. game at left guard, was everywhere on the field and effectively blocked the scrub runners from his position. Hinch, Scoyll and Modarelli, the other linesmen, charged low and hard, opened holes well for the backfield and demonstrated that they are gradually reaching the top of their form.

Riley was the only scrub back who showed any ability to pierce the 'Varsity defense, and even he was not allowed to roam as he pleased. Habenicht, Anderson and De Fronzo made up the remainder of the scrub backfield.

Today's workout will very likely be light and will consist only of a rehearsal of the plays that will be used against Amherst. The freshmen will also polish off for their second game of the season, with Hotchkiss at the latter's field Saturday afternoon.

NEW CLUB OPENS TONIGHT.

Commonwealth S. C. Will Offer 43 Rounds of Boxing.

The Commonwealth Sporting Club, Madison Avenue and 135th Street, will open its doors as a boxing centre this evening with an all-star card consisting of forty-three rounds of boxing. Featherweights occupy the centre of the stage in a bill which contains bouts scheduled for fifteen, ten and six rounds. Louis Grossman is President of the new club, and Lew Raymond has been appointed matchmaker.

The principal bout will bring together Charlie Beecher, former amateur boxer and a brother of Willie Beecher, and Roy Moore, one of the leading candidates for Johnny Kilbane's featherweight crown. The lads are scheduled for fifteen rounds to a decision. The ten-round bout will be between Dick Loadman of Buffalo and Sammy Sieger, another graduate of the local amateur ring. A six-round bout will bring together Joe Florio and Al Johnson.

FINAL BOUTS TONIGHT.

Crescent A. C. Schedules Program of 13 Ring Battles.

A program of thirteen bouts will be conducted this evening in the gymnasium of the Crescent A. C., Brooklyn, on the occasion of the finals in the New Moon organization's first amateur tournament of the season. Preliminary bouts in the tournament were held Tuesday night. The four classes in which bouts will be conducted this evening are 118, 128, 135 and 158 pounds.

Following is a list of the survivors of the preliminary rounds in each class:

118-Pound Class—J. J. Kelly, Yerger's Boxing School; M. Wechsler, Bronxdale A. C.; J. Frieg, unattached; J. Cooperman, unattached.

128-Pound Class—A. Green, Union Settlement; John B. Gebbia, American Legion; John Savarese, St. Jerome's C. C.; J. Stark, Bronxdale A. C.

135-Pound Class—Ed Crosier, Bronxdale A. C.; J. B. Fullerton, Easton A. C.

158-Pound Class—D. Shannon, Bronxdale A. C.; J. Ryan, Easton A. C.; Joseph Hanley, unattached, and J. Jones, unattached.

FIGHT OFFICIALS NAMED.

Thorley and Muldoon to Judge Bantam Bouts Tomorrow.

Charles Thorley and William Muldoon have been appointed judges for the bantamweight bouts at Madison Square Garden tomorrow night, when two fifteen-round contests will be staged, Jack Sharkey meeting Charley Ledoux and Joe Lynch being matched with Jabez White. Bill Brown will be the third man in the ring.

White arrived from Albany yesterday to finish up his work and will weigh in tomorrow at the Garden at 118 pounds at 2 o'clock with the other three principals. Georges Carpentier, now world's light-heavyweight champion, will be chief second for Ledoux against Sharkey, which should be encouraging to the French bantam.

Two six-round bouts are also on the card. Joe Colletti, who won flyweight honors at the Olympic Games, and the ex-amateur title holder, Frank Genero, will box the opening bout. Johnny Reisler and Freddy Reese going in the other. Reisler is ex-featherweight amateur champion and is expected to offer a surprise. The first bout will start promptly at 8:30.

NACK BACK FROM COAST.

Lightweight Boxer May Box Pete Hartley on Oct. 25.

Allie Nack, a Harlem lightweight, who recently returned from a visit to the Coast, will probably make his first ring appearance under the Walker law in a fifteen-round bout to a decision against Pete Hartley on Oct. 25 at the New Star Casino. Arrangements for the bout have practically been completed and Nack is now in training.

Pennsylvania Track Team To Lose Eby and Maxam

PHILADELPHIA, Oct. 13.—Earl Eby and Bob Maxam, stars of the University of Pennsylvania track team, today announced their intention of leaving college. Eby was a member of the Olympic team and finished second to Hill of England in the 880-yard run. Maxam, a sprinter, was a point winner in the intercollegiates at 220 and 440 yards. It is said that both will enter business in Chicago.

WATCHFUL WAITING CARPENTIER'S PLAN

No Future Bouts Have Been Arranged—May Remain on This Side Until New Year.

Georges Carpentier, European heavyweight champion, who made his first appearance in an American ring Tuesday and knocked out Battling Levinsky, American light-heavyweight titleholder, will not immediately seek a match with Jack Dempsey. Jack Curley, speaking for the French boxer last night, declared that Carpentier has no bouts in prospect for the immediate future, and since his contract with Charles B. Cochran, English boxing promoter, prohibited Carpentier from even discussing a Dempsey match with another promoter until next year, there would be no negotiations in this direction.

Carpentier's plans are somewhat uncertain. He may contract for another appearance in the movies. Curley, who is Carpentier's accredited American representative, stated that possibly the French boxer would again appear on the screen. Also, it was stated that the European heavyweight might contract for a series of bouts before attempting to force a meeting inside the ropes with Dempsey. Curley declared that already there was some talk of arranging a meeting between Carpentier and Tom Gibbons, brother of the redoubtable Mike; Mike O'Dowd, the fighting Irishman who formerly reigned over the middleweight ranks, or Harry Greb, the Pittsburgh light-heavyweight.

Carpentier will make his home in the city for the rest of his stay here. How long he will remain is another part of his undetermined plans. He may extend his visit to the early part of next year, or he may return to France before the Christmas holidays, as was announced when he arrived here. All depends on circumstances which have yet to develop.

Descamps Does Some Explaining.

The French boxer spent yesterday quietly. He remained with French friends, glad of the opportunity of relief from the conspicuous position that has been his in the past. Manager François Descamps, however, was a visitor to the International Sporting Club headquarters, with Promoter Curley. The Frenchman's excitable manager was elated over Carpentier's victory. He professed complete satisfaction with the outcome of the bout, although he pointed out that Carpentier was not feeling quite himself and did not box up to his best form. Manager Descamps explained Carpentier's lack of scientific, brilliant boxing skill by stating that his charge was unafraid of Levinsky's punch and that Carpentier determined from the outset to adopt a slugging style of milling. Descamps did not share the almost unanimous opinion of experts, critics and spectators concerning Carpentier's chances in a bout against Dempsey.

Those who witnessed the bout were practically unanimous, after Carpentier's showing against the veteran Levinsky, that the Frenchman would be an easy victim for Dempsey. Notwithstanding, Descamps declared himself as firm as ever in the conviction that Carpentier would beat Dempsey. In his broken English, Descamps exclaimed that Carpentier "has not one but a dozen merits," tapping his forehead significantly the while. Carpentier, his manager said, would fight differently against Dempsey if they ever met. Instead of lunging in wide open, Carpentier would adopt a safe defensive and employ the boxing skill which is said to be his. Against Levinsky this was not necessary, Descamps said, since Levinsky was a notoriously weak hitter.

No Attendance Figures Yet.

Efforts to obtain the exact attendance figures, receipts and the amounts received by each boxer, together with whatever profit accrued to the I. S. C., were unavailing. Matchmaker Tex O'Rourke, busy with matters which were more pressing, declared that the figures had not been determined yet.

Concerning the disquieting reports which have followed in the wake of the contest and its result, Matchmaker O'Rourke declared he refused to take them seriously, and regarded them as merely rumblings which are typical aftermaths of all important ring bouts. The I. S. C. matchmaker exhibited signed records of bets made by Dan Morgan, manager of Levinsky, and the checks Morgan had made out in payment for his losses on the bout.

PARIS EXPECTED VICTORY.

Carpentier's Knockout of Levinsky No Surprise to Frenchmen.

PARIS, Oct. 13.—"Now for Dempsey," was the comment of the Paris boulevards today on the victory of Georges Carpentier, the French boxing idol, over Battling Levinsky in Jersey City last night.

No boastful expressions were heard, but, "May the better man win, and we think Carpentier the better man," all were saying. The fight created less interest than the bout between Carpentier and Joe Beckett, the English heavyweight, but many Parisians sat up all night to await news of the result.

Mme. Carpentier, when informed this morning of her husband's victory, displayed no surprise.

"I knew all the time that Georges would win," she said, "but I don't like boxing. I hope the next fight with Mr. Dempsey will be his last, win or lose, so that he may come back to me."

Frantz Reichel, best known of the French referees, said:

"It is to be regretted, for the sake of Carpentier and France, that the fight was not conducted under an agreement with the International Boxing Union, as that fact deprives France of one international boxing championship which still must be considered vacant. As for the result, we all expected it. The only thing that surprises me is that the fight lasted so long."

There was little betting in Paris on the event, owing to the scarcity of Levinsky money, and also to the fact that all the poolrooms on the boulevards were closed by the police ten days ago.

DOUBT FIGHT "FRAME-UP."

Jersey City Official Lays Reports to Wall Street Bets.

That Wall Street had been betting Carpentier would knock out Levinsky in four rounds, and the prediction happened to be fulfilled, accounts for the rumors that the bout had been "framed" in the opinion of Assistant Prosecutor George T. Vickers of Jersey City. Vickers says that he and District Attorney Pierre Garven were at the fight, and that they both thought it was straight.

"I saw no indication of a 'frame-up,' says Vickers. "I heard that Wall Street was betting Carpentier would knock Levinsky out in four rounds, and that may have started the 'frame-up' story."

TIGER OMELETTES PUSH THE 'VARSITY

Princeton's Ineligibles Put Up Strong Game Against Regulars.

Special to The New York Times.

PRINCETON, N. J., Oct. 13.—Princeton's ineligible team demonstrated the weakness of the Tiger 'Varsity forwards this afternoon. The ineligibles, known as the Omelettes, twice took the leather on their own 15-yard mark and smashed their way through the first team, only to lose both chances to score by fumbles under the 'Varsity goal posts.

The Omelettes' line was the most formidable array of huskies that has appeared at University Field this season. Lipscomb, who starred at centre on the championship freshman eleven last year, handled the passing, flanked by Morgan of last year's 'Varsity, and Hendrian, the Pittsburgh transfer.

Pixeley of last year's Ohio State eleven, who was chosen for third all-American honors by Walter Camp, was at one of the tackles. Pink Baker, regular guard on the 1919 'Varsity, was temporarily changed to halfback, and did the plunging for the Omelettes. The Tigers would have small call for worry if all the players on University Field were eligible for the team under the university requirements.

The 'Varsity showed to much better advantage in the attack than on the defense and scored almost at will after it got possession of the ball, due to the fact that the Omelette backfield did not match the line. Cleaves, who has been starring all week, accounted for two touchdowns, and Ardrey, who has brought himself into the limelight recently, also contributed two. Legendre, the right end, made the final score on a short forward pass. John McCaull, captain of the freshman team in 1917, appeared in the 'Varsity lineup at right guard today. Captain Callahan, Wittmer, Dickinson and Rutan continued on the injured list.

The lineup: Ends, Stinson and Davis; tackles, Keck and Hooper; guards, McCaull and Towers; centre, Thomas; quarter, Gorman; halves, Cleaves, Ardrey and Scheerer; fullback, Gilroy.

HARVARD 'VARSITY IS DRIVEN HARD

Coaches Give Regulars Strenuous Midseason Workout in Spite of Heat.

Special to The New York Times.

CAMBRIDGE, Mass., Oct. 13.—Although today was one of the warmest of the season, Harvard's football coaches went through with their program to test their 'varsity material to the limit. For an hour the 'varsity players were fighting against each other or in the most rugged of scrimmages against the scrubs. When the day's work was over it was a tired lot of football players who trudged back to the locker building. This hard middle season driving has been an institution at Cambridge for years, and this Fall the going was strenuous enough. In the battle between the substitutes and the regulars, the latter had the best of things, but not by such a great deal. They carried the ball to the subs' goal line once by steady plugging, Rouillard making a touchdown, but this was the only one, Buell's subsequent field goal from the 25-yard line being the first team's only other score.

Without a let-up, the 'varsity players were then sent into a stiff engagement against the scrubs. The second team made a few first downs, but was never in a scoring position. On defense, the scrubs were fully as strong as the 'varsity. The 'varsity scored twice, once on a forward pass completed by Macomber, the other time when Kuhnhardt, substitute centre, fell on the ball after a 'varsity back had fumbled near the goal line.

In the contest with the scrubs, Gaston and Kane started at the ends, Faxon and Eastman at tackles, Brown and Woods were guards, Havemeyer was at centre and Horween, Hamilton and Humphrey had the back-field positions. Tolbert, who has been playing tackle, was tried at guard for a time. Owen and Churchill did not have their status changed, because of the shift in the back-field lineup for the brush with the scrubs. Hubbard was able to take a stiff workout, but Fitts did not enter the scrimmage.

Style plus at medium prices

Experience *proves* the big values in these famous clothes at medium prices.

Each season thousands of men all over the country buy Styleplus as a regular thing. That means the style is backed up by good wearing quality.

Our label in a suit or overcoat insures all-wool fabrics, styled and tailored *just right* and guaranteed for real service. Models that please every taste. Buy Styleplus, save on the first cost and in the wear, too.

Henry Sonneborn & Co., Inc., Baltimore, Md.
For Sale by Leading Dealers

STYLEPLUS—The big name in clothes

The New York Times

"All the News That's Fit to Print."

PUBLISHED EVERY DAY IN THE YEAR BY THE NEW YORK TIMES COMPANY.

ADOLPH S. OCHS, Publisher and President.
B. C. Franck, Secretary.

NEW YORK, THURSDAY, OCT. 14, 1920.

OFFICES: [Telephone Bryant 1000.]
Times Building.....Times Square
Times Annex.....42d St., west of Broadway
Downtown.....7 Beekman Street
West Side.....3 Bonner Street
Harlem.....2,109 Seventh Av., near 125th St.

Bronx.....2,914 Third Avenue
Washington Heights.....2,595 Broadway
Brooklyn.....401 Fulton Street
Staten Island.....66 Stuyv. Pl., St. George
Queens.....317 Fulton Street, Jamaica, L. I.
Elizabeth.....250 Morris Avenue
Hoboken.....61 Second Street
Jersey City.....80 Montgomery Street
Newark.....810 Broad Street
Passaic.....13 Park Avenue
Washington.....Riggs Building
Chicago.....1303-1304 Tribune Building
St. Louis.....615 Globe-Democrat Building
Detroit.....403 Ford Building
San Francisco.....742 Market Street
London Bureau.....17 Salisbury Square, E. C.
Paris.....Au Matin, 6 Boulevard Poissonnière

SUBSCRIPTION RATES.

TWO CENTS in Greater New York. Three Cents within 200 miles. Four Cents elsewhere. Sunday, Five Cents in Manhattan, Bronx and Brooklyn; Ten Cents elsewhere.

By Mail, Postpaid.	One Year.	Six Months.	One Month.
DAILY & SUNDAY	$12.00	$6.00	$1.00
One week, 25c.			
DAILY only	10.00	5.00	.85
One week, 20c.			
SUNDAY only	4.00	2.25	.40
SUNDAY only, Canada	6.00	3.25	.55

FOREIGN RATES.

DAILY & SUNDAY	$26.00	$13.25	$2.40
DAILY only	12.40	6.90	1.45
SUNDAY only	9.75	5.10	.90

Sunday Picture Section, $2.50; Magazine, $1.25.
THE ANNALIST (Monday); per year, $3; Canada, $3.50; other countries, $4.
Binder for 52 issues (one vol.), $1.50.
THE NEW YORK TIMES BOOK REVIEW AND MAGAZINE (Weekly), per year, $1; Canada, $1.50; other countries, $2.
TIMES MID-WEEK PICTORIAL (Thursdays), 1 year, $2; Canada, $2; other countries, $3. Binder for 52 issues, $1.50.
TIMES CURRENT HISTORY, Illustrated Monthly Magazine, one year, $4; Canada, $4.50 (foreign $5). Per copy, 35c.
Entered as second-class matter.
THE NEW YORK TIMES INDEX. Quarterly—Full Cloth, per copy, $7; per year, $25.
THE NEW YORK TIMES WAR VOLUMES—19 volumes in the set—Illustrated—Cloth, $60; three-quarter leather, $100; full leather, $150—encyclopedic history European War.

The Associated Press is exclusively entitled to the use for republication of all news dispatches credited to it or not otherwise credited in this paper, and also the local news of spontaneous origin published herein.

All rights of republication of all other matter herein are also reserved.

BREAKING WITH EUROPE.

The howling down of Major PUTNAM in Brooklyn by a gang of hooligans who had heard that he was in favor of friendly relations with England is an event at once discreditable and significant. It shows what ignorant and dangerous passions the Republican campaign is letting loose. If Major PUTNAM is not a good American, then none exists. By a long family tradition and by personal services the quality and sincerity of his Americanism have been placed above suspicion. Yet the Brooklyn police would not protect him against the rowdies in his audience, and an Acting District Attorney gloried in the "sterling Americanism" of the mob that would not let Major PUTNAM speak and declared that such "a demonstration against Anglophobia" is the sort of thing that "makes this country worth living in." Such is the new definition of intense patriotism!

Who could have believed, three years ago, that the old hatreds would so speedily be revived? In 1917 and 1918 the whole country was aglow with pride in our making common cause with France and England. Brothers in arms during the war, the hope and confident prediction were that a new cordiality would mark our relations with the French and the English during many years of the peace that we were jointly to conquer. All the talk then was of ancient prejudices and grudges dissipated forever and of barriers broken down. But suddenly we find ourselves flung back into worse than the historic jealousies and acerbities. The thing is by no means confined to anti-English feeling. A frank and intelligent Frenchman who has been studying public opinion in this country informs his fellow-countrymen that American professions of friendship for France are hollow. There is formal talk at banquets of fraternal union with France, but the people as a whole, asserts this writer, do not care a straw for France or things French, and are just now closing their eyes to everything but their own interests, selfishly and narrowly conceived, meanwhile putting everything American into direct antagonism with everything European.

This foreign observer is, in our opinion, mistaken. He has been misled by the exaggerations of our Presidential campaign. His ears have been filled with the chauvinistic cries of Republican orators. They have been, from their Presidential candidate down—if there can be any down from him—ringing the changes on European plots against our peace and security, and warning us to have nothing to do with a land-grabbing England or an imperialistic France. All this has had a frankly political animus. It does not, we are glad to believe, represent the real spirit or permanent motive of the Republican Party. But its leaders must not be surprised if they find that their intolerant speeches and appeals to a narrow and purblind "Americanism" have had the effect of rousing in the baser sort an angry hostility to our best friends in Europe. This is full of menace as well as of national humiliation.

In all this the course and conduct of the Republican campaign are visibly storing up wrath against the day of wrath. If a Republican Administration comes into power at Washington, it will be plagued by its foolish compliments in advance to a policy of the cold shoulder for Europe. Such a policy is now flatly impossible for this country. It is forbidden by a thousand practical reasons as well as by considerations of honor and the obligation to strive mightily for the peace of the world. But what needless difficulties the Republican Party will have heaped up for itself! To gain a temporary end it has risked a lasting loss. It has stirred up sentiments easy to inflame, but hard to allay and impossible to satisfy. The hyphenate Philistines will be upon the Republican leaders and will quote their own words against them. And how can any half-Americanized citizen who for any reason hates a European nation be blamed for believing that the Republicans favor an absolute disregard of every interest in Europe, and hereafter a settling down in our own city with swinish grunts of satisfaction?

DRIVEN OUT BY HARDING.

Republicans who are leaving their party and announcing their intention to vote for Cox have evidently reached the conclusion that if Mr. HARDING is elected the Treaty and the League Covenant will never be ratified. That is why Republicans like HERBERT PARSONS, CHARLES P. HOLLAND, Professor MUNROE SMITH of Columbia, Rev. WILLIAM ADAMS BROWN of Union Theological Seminary, Professor GEORGE B. ADAMS of Yale and Mr. FREDERICK TOWNSEND, President of the Albany Savings Bank, find themselves unable to support the candidate of their party. They are for the League of Nations, Senator HARDING is against it; they believe that the United States should be a member of the League and that the United States will not enter the League if he becomes President.

"I do not want to clarify these obligations," said Mr. HARDING in his Des Moines speech, "I want to turn "my back on them. It is not interpretation but rejection that I am "seeking." Nobody misunderstands that language. So far as the United States is concerned, it means the death of the League if HARDING is elected. It is not merely pettifogging and an attempt at fresh deception to pretend that the Des Moines speech is in harmony with his speech of Aug. 28. It is a pitiful exhibition of a mind that knows neither stability nor courage. Mr. HARDING was fairly blackmailed into rejecting the League by BORAH and JOHNSON. Now he is frightened by these Republican defections in the East, for there must be multitudes who will follow the example of those whose names have already been published. Without definite convictions, without fixed principles, the candidate has no other end in view than to hold the votes which his timidity and unsteadiness are every day driving away.

Friends of the League who still cling to him evidently believe that, if elected, he would still seek to get the Treaty ratified. That would expose him to the derision and contempt of the nation—of the world—for it would show that he sought and won the Presidency by false pretenses. But any attempt on his part to secure ratification of the League would fail. He has not the courage to face the bitter enemies of the League in the Senate; he has not the personal force to overcome them; they would wreck his Administration if he tried it. His miserable campaign device of an "association of nations" has no standing anywhere. Ridicule has killed it. The election of HARDING, therefore, would prevent the ratification of the Treaty and exclude the United States from the League of Nations. That is why many Republicans find it impossible to support his candidacy.

MORE ADMINISTRATION CRIMES.

Senator KELLOGG of Minnesota charges the Administration with a peculiarly atrocious crime. It has kept and is keeping the price of wheat too low for the producers. Mr. WILSON guilty fixed a maximum price of $2.26 a bushel. This first crime for the benefit of the consumers was committed under the Food Control bill. His second crime was his veto in March, 1919, of the Agricultural Appropriation bill, raising the maximum price to $2.40. These prices were all too low, Mr. KELLOGG says, compared with wheat prices in other countries. He omits to say that war and its disasters were preventing most of the other wheat-raising countries from raising much, if any, wheat.

Mr. KELLOGG has a singular way of backing his friends. One would suppose that the mass of the population would be grateful to Mr. WILSON for keeping down the cost of its daily bread. What should Mr. WILSON have done? Should he have authorized a ridiculous maximum price and then have asked Congress to provide a bread subsidy of heaven knows how many millions? Another crime of the same nature perpetrated by the Democratic Administration in Congress was the free admission, permitted by the Underwood tariff law since Sept. 1, of Canadian wheat. Thus Mr. KELLOGG knows knowingly Canadians can send their wheat into the American market to the injury of American growers and to the benefit of nobody but the consumer. One hears the tears in Mr. KELLOGG'S voice. He is thinking of the heaven-born Republican tariff that protected everybody but the consumer.

Mr. KELLOGG'S doctrine may be regarded with rapture by the farmers of Northwestern Minnesota, many leave "the heart of the Spring wheat belt," but it is likely to make the multitude of consumers furious. Combining his theory with that of other Republicans, there arises this delightful argument: The Democratic Administration has raised the cost of living. The Democratic Administration has wickedly reduced the cost of living by keeping down the price of wheat. Let us put in a Republican Administration and raise the price of wheat and the price of living. That is not more topsy-turvy and comic-operatic than the rest of the Republican campaign.

JUDGE MILLER'S QUEER TALK.

Judge MILLER thinks or hopes that the Republican chariot is going to win the race, and is content to be lugged or towed behind it. He is running for Governor of New York on national false issues. Here is one of the curious obiter dicta that he is scattering over the State:

> I have put the proposition that the social welfare, the welfare of every man and woman in the Commonwealth, is, first of all, dependent upon retaining in our own hands the decision of the question as to whether American boys shall be sent across the water to fight. I say, secondly, that the social welfare, the welfare of all our people, is dependent upon lifting from the shoulders of the taxpayers of this State the burden of $1,400,000,000 which the State now has to contribute to the wasteful Administration that we have got in Washington.

There is no question that, under the Covenant of the League of Nations, the United States will retain in its hands "the decision of the question "whether American boys shall be sent "across the water to fight." The Republicans have raised a phantom issue. And does Judge MILLER mean, as his words seem to imply, that a Republican Congress and a Republican Administration could lift from the shoulders of the taxpayers the burden of Federal taxation? If he has read the recent remarks of Representative GOOD of Iowa, Chairman of the House Appropriations Committee, he knows that only the vaguest, and that a postponed, diminution of Federal taxation is promised by the Republicans. Moreover, if the United States keeps out of the League, it will have to make such vast and continuous expenditures for military and naval purposes that the present burden of Federal taxation will be greatly increased.

It is natural that Judge MILLER should dote on national issues—that is to say, on Republican buncombe—but his adventures among them are not happy.

A MISFORTUNE FOR GREECE.

The young King of Greece has a pet dog. The dog lately got into a fight with a monkey. The King went to the rescue of his dog, and the monkey bit the King. There have been complications, and now it is reported that the King's life is in danger.

Ordinarily, the health of so constitutional a monarch as young ALEXANDER is not of vital concern to the nation over which he reigns, and such a mishap might have been regarded as only one of the ironies of circumstance. But the situation in Greece is different. ALEXANDER'S father and elder brother were put out three years ago because of their leanings toward the wrong side in the war. The rest of the royal family went with them into exile. If ALEXANDER dies, who is to succeed him? He lately married, morganatically, the daughter of a Colonel in the Greek Army; but there has been no issue of this marriage, and it has not been recognized by the Government.

It has been announced that the regency will be taken over, if necessary, by the Council of Ministers; but this will not dispose of the matter. The majority of the Venizelist leaders, including Mr. VENIZELOS himself, are of the opinion that Greece is not ready for a republic which would make the national leader the leader in name as well as in fact. CONSTANTINE has lost much of his prestige, but it has been found useful to have the throne occupied by one of his sons. If ALEXANDER should die, a recurrence of agitation for the restoration of the former ruler might be expected. The Greek general elections, which are to pass on the great achievements of VENIZELOS, are only a few weeks distant. That the people will indorse the policy which has brought such great gains to Greece is to be expected; but an uncertain succession to the throne would give more power to the intrigues of those who have shown that they are ready to carry their campaign forward by attempts at insurrection and assassination which may supplement their unsuccessful efforts at the ballot box.

MAN O' WAR AND SIR BARTON.

Man o' War made turf history when he galloped away from Sir Barton at the Kenilworth track, but there was no horse race. If among the spectators there were lovers of the thoroughbred who saw Salvator outlast Tenny by a head in their great finish in 1890—that was indeed a race—they must have sighed for the old times when there was no superhorse. One can imagine graybeards at the inn of Longfellow and Harry Bennett making a pilgrimage to Westbury to see a head-and-head struggle in the stretch between the best horses of a new generation, and coming away with doubts about a race of a mile and a quarter as a test of stamina. Before the civil war the idea of the turf was four-mile heats, which to most of us today would seem like steeplechases with the obstacles left out. Occasionally there was a taste in the last furlong, but races run in more than seven minutes must have been tiresome spectacles to all but students of the Stud Book. People live too fast in these days to be attracted by galloping exhibitions—they want to look at tests of speed more than at demonstrations of endurance. As a distance for a championship race the mile and a quarter is a happy compromise.

The expected happened when Man o' War strode away from Sir Barton and won eased up by seven lengths. It was a trial of speed and stamina between a big horse with powerful hindquarters and a comparatively small horse with a shorter stride. Sir Barton in his twenty-seven starts had been beaten fourteen times; Man o' War only once—and after a bad start and poor riding—in twenty starts. Both of them had run a mile and a quarter in the fast time of 2:01 4-5. That was the only equality between them. Sir Barton had proved himself a capital stake horse; Man o' War had broken records without being extended, and had been hailed as the greatest race-horse ever foaled in America.

If Man o' War is now retired to the stud, he will go as an idol that displaces Salvator or Domino or any other thoroughbred that has faced the starter in America. Yet there was probably as much blue blood in Sir Barton's pedigree as in Man o' War's. Breeding in its results is a good deal of a lottery, after all. At a sale of yearlings a comparatively poor man may buy a world-beater, and the richest turfman in retaining a fancied horse in his paddocks may keep a selling plater.

"FREE" AND "CONTRACT" COAL.

The bulk of coal mined is sold ahead on long-term contracts by responsible producers and distributers. This coal can be traced so closely that profiteering is too dangerous. Many dealers are unable now to supply their regular customers at any price because the coal they have contracted for is not received. The extortion now practiced in the coal market is made possible partly by the existence of another sort of coal and partly by the diversion of contract coal from the regular trade. "Free" coal, or "spot" coal, is coal produced by the smaller miners, not under contract for delivery, and therefore available at any price the market affords. The mystery in the coal price situation lies in the manner in which free or speculative coal gets itself delivered when contract coal cannot. Contract coal is fairly priced at tidewater at around $7 a ton. Free coal is priced $10 higher in first hands, and is sold for as much over that as anybody bids. One witness before Senator CALDER'S committee estimated that the average excess profit on free coal was $6 on 52,000,000 tons, or $312,000,000.

An indicted officer of a public utility confesses that he diverted coal delivered under the Interstate Commerce Commission's priority order to a dealer whose part in the transaction is not yet explained. There are other less authentic but convincing examples showing that the speculation is more in cars than in coal. In some strange manner the mines which produce free coal are better supplied with cars than mines which produce contract coal. Railroads control the delivery of contract coal for their own use, and contract mines selling to railways are said to have a better supply of cars than those delivering to other consumers. These irregularities of delivery are said to be possible because there is no system used in checking their number or the use made of them. The abuse is so flagrant that even some public utilities have been obliged to supply themselves with coal bought at the market price, because they could not get delivery of coal under contract.

With a production millions of tons over last year, there ought not to be a greater apparent scarcity. The export of coal is not sufficient to produce scarcity, yet the export trade is the chief source of the demoralization of prices. The export trade is extemporized. The trade journals give cases in which a cigar clerk, a dealer in women's wear, a clergyman and others unknown to the trade are offering coal as middlemen. They did not have the coal and could not deliver it, but foreign buyers have sent ships here to carry it away. Against competition of this sort retailers of repute are helpless. The price of coal will take care of itself if criminals of this sort are punished. There is no surplus of coal, but there is enough at least to keep all home fires burning, and many foreign fires, too, at lower prices than are being paid.

MR. NOYES COMES TO THE TIMES.

Mr. ALEXANDER DANA NOYES joins the staff of THE NEW YORK TIMES at the end of the present week and becomes the financial editor of this newspaper. Mr. NOYES is as widely known as a writer upon financial events of the day and his standing so high as a recognized authority in matters of finance and banking that it is unnecessary to say more than that. THE TIMES feels that his coming is a welcome and notable reinforcement upon which it congratulates itself and its readers.

The Evening Post in its issue of yesterday publishes this announcement:

> The Evening Post regrets to announce the resignation of its financial editor, Mr. ALEXANDER DANA NOYES, whose connection with the paper terminates at the end of this week. It is hardly necessary for us to remind our readers of the outstanding position Mr. NOYES occupies in his field both as a chronicler of contemporaneous events and as a student of the history of finance. Neither is there need of emphasizing the prestige which his services of nearly thirty years' duration have brought to The Evening Post. His departure is a loss to the paper and a personal loss to his co-workers.

TOPICS OF THE TIMES.

Literature Gets Endowment.

As a London publisher of eminence in his business, the late WILLIAM HEINEMANN was well informed, of course, as to the conditions in which books now are written and brought out, and it is from his possession of such knowledge that the disposition made by him of his fortune must be judged. Except for two small bequests and the life interest of his mother and two sisters, half of his estate was bequeathed as a gift to the Royal Society of Literature for the establishment of a fund out of which are to be awarded money prizes to authors who have produced works of real value.

Fiction is not excluded as constituting a claim upon the fund, but the judges are to bear in mind that the testator's chief object is to reward authors of books in the domains of literature which are least remunerative, and as answering this rather invidious description he mentions poetry, criticism, biography and history.

The classification of these books as unremunerative must have been the result of Mr. HEINEMANN'S experience and observations, and yet, though it is true that most of the "best sellers," in England as in the United States, are novels, it is also true that books coming in the other categories frequently have many and eager readers, and therefore are profitable to author and publisher alike.

There are books of great value, indeed, that by no possibility can have a large sale, and the few who want, or must have, such books now are compelled to pay painfully high prices to get them. If the Heinemann prizes facilitate the publication and lower the price to the reader of such books, the effect of his endowment will be good. As regards other books, however, and in normal times, it would be a dubious blessing to have their publication artificially facilitated. The public's literary taste is often called bad, and yet with the public rests, not so unsafely, the ultimate decision as to a book's worth, and while it may be a fact that the public should want books that it does not want, the establishment of that fact is not easy.

Who Will Appoint the Judges?

It will be necessary, in carrying out the provisions of Mr. HEINEMANN'S will and in awarding the prizes he had in contemplation, for a board of judges to be appointed. There will be no difficulty in getting men of more or less note in the literary world to serve on such a board, with or without remuneration, but their verdicts are sure to be disputed violently by both writers and readers, and it is questionable if their favor either would or should have much effect in determining the value of a book or the number of readers it is to have.

For many, many years the French Academy, than which, probably, no abler literary court ever existed or ever will exist, has been "crowning" the books that had the approval of a majority of its members. But in the long list of these "crowned" works there are not a few whose presence there excites—well, surprise, while absent from the list are other books that have done much to increase the high fame of French letters.

It is with the books about the same as with the Academy itself—neither crowning by the one nor admission to the other contains any element of the conclusive. Both do establish, it must be admitted, a considerable probability of merit. That much the Heinemann bequest may be able to accomplish, and, anyway, the testator's intention was admirable.

Not Every Veteran Gray-Haired.

Whoever calls a "veteran" either young or old is sue to get a sour look, and is likely to hear a harsh word from the devotees of etymology. Just the same, some "veterans" are old, and others are young, in the meaning that the word has as distinguished from the one it ought to have under the rules, and it is a peculiarity of this time that it is provided with a great number of men who, while still far from aged, have to the title of veteran the sound claim that is given by service in several wars in several lands.

Such an "old soldier," for instance, was JOHN P. ANDERSON, whom death has just removed from the position of Secretary to the Chief Medical Examiner of Bellevue Hospital. Not only had he taken part in three wars; into each of them he went as a volunteer at the first call for men.

In the conflict with Spain ANDERSON was a member of the Fifth New Jersey Regiment, and he was in Cuba until invalided home because of typhoid. When the trouble with Mexico arose he happened to be in Colorado, so he enlisted there and saw active service on the border. When the United States entered the war with Germany, he was in California. Volunteering had become a habit by then, so he joined the Ninth Infantry, went overseas, and at Château-Thierry he was shell-wounded, shell-shocked and gassed. For months thereafter he was reported by the War Department to his family as "missing in action," but at last he was found alive in a base hospital in France. There, after convalescence, he remained in hospital service until some time after the war ended, and after returning home continued to utilize the knowledge gained among the other wounded soldiers. His recovery of health was not complete, and now he has died, a "young veteran."

Many another, more fortunate, survivor services similarly diversified, and has gray hairs still to come.

Some Feed Have Had.

As day after day passes with THOMAS MAC DONAGH still alive, but in a condition strangely little changed from what he was weeks ago, the suspicion that in some way he is getting some sort of food steadily approaches confirmation.

A number of New York's well-known physicians, including Dr. JOHN D. QUACKENBOS, Dr. GRAEME M. HAMMOND, Dr. LOUIS LEHMAN and Dr. M. S. GREGORY, have been questioned by a Herald reporter, and all are quoted as saying that entirely unfed MACSWINEY by no possibility could have survived over sixty days.

"If the man's nourishment has been far from adequate in distress from the statements of all who have visited him, but seemingly there must have been partial replenishing of his daily loss. These may have been effected in one or more of several well-known methods, and apparently it is admitted by his relatives and nurses that he has taken fruit juices as well as water. That alone would go some distance toward explaining the man's survival, and perhaps his frequent inunctions with oil, by which he has been saved from the usual consequences of continuous resting in bed, have been of some nutritive value.

For complete explanations are available for those who care to use them."

AMERICA AGAINST THE WORLD.

Harding Has Turned His Back on Principles of World Organization Laid Down by Roosevelt.

BY HOWARD RUSSELL BUTLER.

To the Editor of The New York Times:

About four years before the war Theodore Roosevelt set forth the need of a league of nations, with the tests that should govern in determining its membership and the main principles upon which it should be based. Especially he held that the efficiency of such a league would depend upon its being backed up by adequate force, substantially as provided in Article X. of the covenant of the existing League.

It was at Christiania, Norway, on May 10, 1910. He was addressing the Nobel Prize Committee, and having shown that the difficulty of developing the peace work of The Hague arose from the lack of any executive power to enforce the decrees of The Hague Court, he continued as follows:

> All the civilized powers which are able and willing to furnish and to use force, when force is required to back up righteousness—and only the civilized powers who possess virile manliness of character and the willingness to accept risk and labor, when necessary to the performance of duty, are entitled to be considered in the matter—should join to create an international tribunal and to provide rules in accordance with which that tribunal should act.
>
> These rules would have to accept the status quo at some given period; for the endeavor to redress all historical wrongs would throw us back into chaos. They would lay down the rule that the territorial integrity of each nation was inviolate. * * *
>
> Then, and most important, the nations should severally guarantee to use their entire military force, if necessary, against any nation which defied the decree of the tribunal or which violated any of the rights which in the rules it was expressly stipulated should be reserved to the several nations, the right to their territorial integrity and the like. * * *
>
> If it is a Utopia it is a Utopia of a very practical kind.

Thus the great Progressive Republican, in the quiet of the committee room, far from the arena of politics and while the world was still at peace, outlined the basic principles of a League of Nations and gave the qualifications that would entitle a nation to enter it. These latter were virile manliness and willingness to accept the necessary risk and labor.

When he uttered these prophetic words he doubtless thought that the United States possessed these requisite qualities and would be the leading nation (as it has since proved for a time to be) when such a mutual movement for world-benefit became possible; and that his party—the Republican Party—would stand through thick and thin for the realization of this practical Utopia. Could it ever have entered his mind that our country would fail to do its share? What would he think of the United States of today, as it stands alone—opposing instead of helping in this union of good-will in which over forty other nations have united to carry out his lofty idea? For these nations have come together on terms so identical with those enunciated by Roosevelt that it would seem that the statesmen who drafted the existing treaty must have been inspired by the very words quoted above and that Roosevelt is really the original author of the covenant.

The situation today is lamentable. It amounts practically to a lineup—the United States against the best nations of the world. To be sure, the United States is supported by Mexico, Turkey, Russia, Germany and Austria. The result, already too clearly apparent, is ill-will—hatred against us in the hearts of our allies and hatred in many American hearts against the rest of the world—all, ourselves included, are convinced that it is the United States which has undermined and crippled the League and that the important work even now being accomplished by it is achieved in spite of our cynical opposition.

In 1917 our burst of unselfishness convinced us as well as our allies that our God was not the almighty dollar. At the close of the war the United States stood forth as the exponent of righteousness and helpfulness to all nations, great and small. Our dead, which we then honored, lay on the fields of France—the rewards of nobility and sacrifice were ours.

But now! A group of politicians—no one calls them statesmen—gaining control of the Republican Party, have, under the name of Americanism, but really by petty criticism and selfish propaganda, swept away our esteem for our allies, our good intentions, our hopes, our ideals, in fact, all for which we fought in the war, and substituted a policy of isolation leading straight to ill feeling. By insidious attacks they have induced large numbers to actually believe that the league of peace is a league for war.

Penrose, Smoot, Lodge, Borah, Johnson and their like have now got possession of the party and mean to hold the reins of government. It was they who—against the will of the vast majority of their party—nominated Senator Harding. It is this group of politicians who will, if they succeed, fill the vacancies in the Supreme and other Federal courts in the next four years. And it is they who are asking us to vote for Harding.

I cannot! A vote for Harding is a vote for them. I want a man who knows his own mind and who is not owned by others.

So often has Harding jumped back and forth over the fence, as orders have come to him, that his wabbling has become a national joke. When the limit came and he had to declare himself he abjectly surrendered to Borah and Johnson. He was obliged to come out flatly against the obligations of the League. His exact words, as appearing in the press, are: "I oppose the proposed League." "I do not want to clarify these obligations; I want to turn my back on them. It is not interpretation but rejection that I am seeking."

If this does not mean a veto I fail to understand the English language. And yet there are good Republicans who say that Harding does not mean what he says, and that we can still hope for some sort of international understanding in which America will give up nothing and get all. When we ask for specifications we are referred to the back of Harding's brain. But are the other nations going to scrap all they have done toward carrying out Roosevelt's idea and accept this will o' the wisp? Only a colossal egotism could assume such a possibility. The moral slump of the party is best shown in the pitiful attempts of its better members to excuse Senator Harding. The late effort, made by Mr. Hoover, has brought sadness, not joy, into the Republican camp.

If Harding stands for anything he stands:

For the destruction of the existing League.

For a vague plan of a substitute to satisfy the ranks of his party until Election Day.

For calling back our troops from Germany before we have honorably fulfilled our obligations to our allies (German vote).

For declaring that we are now at peace and so forfeiting the advantages of the Treaty of Versailles (German vote doubly sure).

For repudiation of our honorable stand on the Panama tolls question (Irish vote).

For a tariff wall against Europe which she must surmount if she would pay her crushing debt to us in the only form it can be paid—goods.

Above all he stands for the isolation of the United States—Johnson has ordered it and it has therefore become Harding's international policy. It is the evolution of this policy during the past year, under the direction of such gentlemen as are named above, that, in my belief, has finally convinced the world that we are for ourselves first, last and all the time and that the ideal so wonderfully outlined by Roosevelt is, so far as we are concerned, dead. This is the real cause of the present lineup of the nations against the United States.

Harding stands, whether he really believes in his ability to manufacture his own peculiar league or not, for this policy of isolation. It would make disarmament impossible. It invites attack and the United States must be sufficiently armed to meet it from every direction. It therefore increases instead of decreases the probability of war. The drift that way is more apparent every day.

So much for his international policy. As for his domestic policy, he stands for a return—a brazen return—to the era of special privilege and the materialism which was the undoing of his party and against which Roosevelt stood—Roosevelt whom he has characterized as the Aaron Burr of the Republican Party. This policy bids fair to widen the gap between labor and capital.

He who would vote for Harding must do so with eyes closed. If he opens them there stands Cox—no saint—but a man who has done things, who has the courage of his convictions and who stands squarely where Roosevelt stood on the League of Nations.

HOWARD RUSSELL BUTLER.

New York, Oct. 13, 1920.

"With a Grimace?"

To the Editor of The New York Times:

I think THE TIMES tries to be fair, but it certainly does not succeed as well as in the old days. The editorial article today entitled "Voting with a Grimace" is a case in point.

I expect to vote for Mr. Harding—and "with a grimace," too—as will a number of my friends. But it is not because we "hate Wilson," or are "cherishing any private or party grievance or prejudice." It is simply and solely because we really are Republicans, for whom a second and sufficient reason is that the Democratic candidate, in himself, does not have the qualifications necessary to justify denial of our party.

MARY E. McCLURE.

New York, Oct. 9, 1920.

OUR DUTY TO OUR SOLDIERS.

Must wrangling nations still be parted
Of racial strifes by War's fierce blast?
Oh! can it be that lands thus scourged
Have learned no lessons from the past?
Must we another war endure
Ere men a lasting peace insure?

"Yes," vengefully the vanquished scoffed;
"Nay," gasped the victors in their pain.
"The bitter cup our Saviour quaffed
Our fallen have not drained in vain.
We, a memorial of price
Must raise to seal their sacrifice."

That monument is now a League
Of Nations pledged to shackle War.
To crush Autocracy, Intrigue,
To bar Injustice from its door.
But it is trembling on its throne
Because it lacks the cornerstone!

The cornerstone? Oh! stanch to
America, the hope of all,
The champion of Unity.
Now fails to stay its threatened fall,
And cement to put a selfish ban
On this great Brotherhood of Man.

Our leader—can it be this he
Has placed too high an estimate
Upon our land's nobility?
Too low a can on faction's hate?
Nay! cure must be no selfish goals!
To gain them we should lose our souls.

Then, true Americans, awake!
Our cause with Victory must be crowned.
Our country's honor is at stake.
Our heroes' blood cries from the ground.
Your conscience, your rights God-given,
Sell not for garbage heaped by Heaven!

LILY LA FORCE PRESTON.

REPUBLICAN FOR COX.

He Holds That the League Overshadows All Other Issues.

To the Editor of The New York Times:

After carefully following the course of the Presidential candidates since their nomination and considering the issues at stake, I have decided to vote for Cox, in spite of being a Republican in politics.

This decision has been reached, not because of approval of the present Democratic Administration, which I believe guilty of treble mismanagement and stupid blundering, nor because I favor Mr. Cox personally, but primarily because of the League of Nations and largely because Mr. Harding has proved himself a meaningless candidate and hardly more than a straddling vote-getter.

The Republican Party, and particularly its leader, has given us nothing but a narrow, partisan view of the one towering issue of the campaign, the League of Nations, an issue which represents no small political question or domestic proposition of temporary importance, but the greatest step in the civilization of the world since the abolition of slavery. It is transcendent and completely overshadows every other consideration in the campaign.

The League is by no means a perfect proposition. Mr. Wilson's attitude has been factious and unreasonable. But it remains that the League is the nearest approach toward a sane relationship between the nations of the world. If it will bear fruit in only a hundred years, if it will require a host of changes if were will for the present, some in spite of it, it is still worth starting today and trying and experimenting with, until it works smoothly and properly. It is a beginning toward doing away with the senseless practice of war. It is a beginning toward applying to the world those principles which no one questions in our daily individual intercourse. It will be the richest heritage that we can leave to the unborn generations that will keep great and make greater these United States.

It is for this tremendous step in betterment of the world, and because I do not want my country to stay selfishly aloof, that my vote is going to the Democratic Party.

LESTER L. BLOOM.

New York, Oct. 8, 1920.

BUDGET COMMITTEE BEGINS HEARINGS

Department Heads Appear to Plead for Restoration of Reduced Estimates.

CITY CLERK ASKS MORE AIDS

Dr. Copeland Pleads for Thirty New Food Inspectors and Money for Dental Clinics.

Department heads of the city had chance yesterday to plead before the Board of Estimate for the restoration of items cut out of their budgetary requests by the Budget Committee as the Board of Estimate when the board began the first of its public hearings on the budget for 1921. Little public interest was manifested in the hearing, judging from the small attendance. Only a few minutes before the meeting was called to order was the printed copy of the budget in its tentative form available, and those who did appear to object to the budget figures were told they would be heard later.

When the roll of departments was called, Michael J. Cruise, Deputy City Clerk, made a plea for six more clerks so that he could handle the increased business in his department. He said he was far behind in the recording of marriage licenses. The board decided to have examiners study the present system with a view to simplifying it.

Building inspectors put in a request for $3,400 a year salary. They now average from $1,700 to $2,000. The fire prevention inspectors also asked for an increase from $3,100 to $3,500. Inspectors of the various Borough Presidents' offices wanted an increase from $6.76 a day to a straight salary of $2,400. The members of the board listened sympathetically to the arguments, but deferred action.

G. D. Cocks, Secretary of the National Board of Review of the motion picture industry, appeared in support of the $34,250 item in the Educational Department estimate for "visual education." It is a new feature of budgetary requests, and Mr. Cocks argued the value of teaching certain topics by means of educational films. Mrs. John Blair of the Women's City Club made an appeal for the additional visiting teachers asked for, but which the committee did not recommend.

The afternoon session was mainly devoted to hearing the plea of Health Commissioner Dr. Royal S. Copeland for more money with which to run his department. The Commissioner said the board had allowed but ten pupil nurses, although he especially wanted a confidential inspector. He urged the need for a man to investigate measles and whooping cough, two very prevalent diseases. The Commissioner asked for thirty more food inspectors. In making a plea for more funds for the dental clinics, Commissioner Copeland declared that the city could afford to go bankrupt, but it couldn't afford to neglect the health of the city.

The board will hold another hearing today.

ENRIGHT TELLS OF FUNDS.

Answers Criticism in Brooklyn Commerce Chamber Bulletin.

Replying to a criticism in the bulletin of the Brooklyn Chamber of Commerce concerning the administration of certain special funds in control of the Police Department, Commissioner Enright gave out copies yesterday of a letter addressed to James S. Davis, President of the Chamber, which shows the present status of these funds. Commissioner Enright said the question raised about the funds in the bulletin came from Nathan S. Jonas, President of the Manufacturers' Trust Company of Brooklyn, who had suggested an investigation of these matters.

The letter said in part:

> "In the Summer of 1918 the revenues derived from the Police Field Day Games were placed in a fund known as the Police Reserve Fund, for the purchase of uniforms for the reserves. At that time the nation was at war and the police force was greatly depleted by the military draft. The reserves were without proper uniforms. The total revenue amounted to $377,173.53. A large part has been expended for uniforms and equipment. The remainder, amounting to $110,608.18, as of June 30, 1920, is deposited in the Harriman National Bank and the Liberty National Bank.
>
> "Revenues from the 1919 games amounted to $318,430, which was applied to the Police Relief Fund, of which the Police Commissioner is the Treasurer and for which he is bonded in the sum of $10,000. The balance of this fund, exclusive of loans made to the Home Service Division, $60,005, and the Police Loan Account, $50,000, amounted to $194,798.10 on Jan. 1, 1920. To this amount the net revenues from the Police Field Day Games in August of this year have been added. This fund is deposited in the Chatham and Phenix Bank. The account is audited annually by the Commissioner of Accounts.
>
> "All of this information could easily have been obtained by Mr. Nathan S. Jonas or any responsible officer of your organization upon inquiry directed to any responsible officer of this department."

JOHN D. LINDSAY RESIGNS.

Quits as Head of Society for Prevention of Cruelty to Children.

John D. Lindsay, for eighteen years President of the New York Society for the Prevention of Cruelty to Children, yesterday resigned that office at a meeting of the Board of Directors of the society. Mr. Lindsay, who is associated with Martin W. Littleton in the practice of law, announced that the pressure of business was such that he could not find the time to do justice to his work as President of the society.

It was announced that Adrian Iselin will act as temporary President of the society until Mr. Lindsay's successor is chosen. George G. Haven, formerly Secretary of the society, who recently resigned that office, was elected a Vice President.

Washington "Receives" 45th Nation.

WASHINGTON, Oct. 13.—With the presentation of the credentials of Baron De Waha to the State Department today, as the Charge d'Affaires of Luxemburg, the little independent duchy established its first independent diplomatic representative in the United States. Luxemburg is the forty-fifth State now accredited in Washington, exclusive of numerous unrecognized States of Europe and Asia maintaining unofficial agents here.

Exonerates Car Company.

WASHINGTON, Oct. 13.—The charge of irregularity in the award of $2,250,000 to the Standard Steel Car Company in settling and cancelling war contracts is not sustained, says a report of a special committee of investigation appointed by Secretary Baker. The report was made public today at the War Department.

MRS. WELSH TO WED ELMENDORF L. CARR

Daughter of Mrs. James Gallatin Broke Her Engagement with Count von Zeunskens.

MARRIED TWICE BEFORE

Her Fiance, Assistant Judge Advocate in New York Navy Yard, Served in the War.

Mrs. James Gallatin of 119 East Thirty-eighth Street announces the engagement of her daughter, Mrs. Helen Gallatin Welsh, to Elmendorf Lester Carr, son of Dr. and Mrs. Walter Lester Carr of 68 West Fifty-first Street.

Mrs. Welsh has been married twice before. Her first husband was George K. David of Wilkes-Barre, Pa., but their marriage was annulled. She later married Charles Newbold Welsh of Philadelphia, from whom she obtained a divorce in 1918. Since that time she has made her home in Chestnut Hill with her two sons, Charles N. Welsh, Jr., and Albert Gallatin Welsh. Mrs. Welsh and Mr. Carr met in Bermuda last Summer.

Mr. Carr attended St. Paul's School in Concord, N. H., and is a graduate of Oxford College and of Columbia, class of '16. In 1917 he enlisted in the navy as a seaman and spent two years in France. During the Winter of 1917-1918 he was with the French Ministry of Marines and was later appointed to the staff of Admiral Wilson and sent to the front. After the armistice he was made Judge Advocate at Brest and upon his return to this country in 1919 he was made Assistant Judge Advocate in the New York Navy Yard and has handed down decisions in several notable cases. He is a member of the Sons of the Revolution and of the Military Order of Foreign Wars and is on the Board of Governors of the St. Nicholas Society.

Last week Mrs. Welsh announced that her engagement to Count Jean von Zeunskens of Belgium had been broken and that she was shortly to marry a New York man.

MISS HUTCHINS'S WEDDING.

Attendants for Her Marriage to Merrit Heminway, 2d, Nov. 1.

Plans have been completed for the wedding of Miss Katherine G. Hutchins, daughter of Mr. and Mrs. Robert Grosvenor Hutchins of 44 East Sixty-Fifth Street, and Merrit Heminway, 2d, which is to take place on Monday, Nov. 1, in the Madison Avenue Presbyterian Church.

Miss Margaret Grosvenor Hutchins will be her sister's maid of honor, and the other attendants will be Mrs. Maynard C. Ivison, Mrs. John S. Taber and the Misses Marjorie Wright, Sarah Townsend, Jane Marvel and Genevieve Maryam. The young Misses Deborah Ann Durstine and Eleanor Kingsbury are to serve as flower girls.

Barton Heminway will be best man and the ushers will be Barclay Robinson, Beckwith Cook, Robert E. Crotty, Elliot Wooley, Harvey T. Warren, Robert R. Gurney, Oswald Jones, Churchill C. Peters, Gerald C. Love and J. Callendar Heminway.

Miss Garrett to Wed Prof. L. B. Hall

Mr. and Mrs. Thomas Garrett of Bard Avenue, S. I., have announced the engagement of their daughter, Miss Alice Garrett, to Norris Folger Hall, son of Mr. and Mrs. Lyman Beecher Hall of Haverford, Pa.

Miss Garrett is a graduate of the Brearley School and worked with the Y. M. C. A. in Tours, France, and later did reconstruction work with the Friends' Unit in Northern France.

Mr. Hall is a professor of chemistry at Harvard University. During the war he served as Captain in the Chemical Warfare Service overseas.

The wedding will take place the latter part of December.

Miss Hirschberg to Wed on Nov. 1.

Miss Bertha Hirschberg, daughter of Mr. and Mrs. S. Charles Hirschberg of 1,100 Park Avenue, and Henry E. Oppenheimer, Jr., are to be married on Nov. 1 at the Ritz-Carlton. Miss Adele Van Raalte will attend the bride, and Edward Oppenheimer is to act as best man for his brother.

30 HURT IN STREET CRASH.

Four Taken to Hospital After Trolley Hits Bus.

Thirty persons were injured at 8 o'clock last night when a southbound Broadway street car and a Fifth Avenue bus came into collision at 107th Street and St. Nicholas Avenue.

The trolley hit the bus amidship, nearly knocking it over. The shock and flying glass caused the injuries.

The motormen of the bus and car each accused the other of violating traffic rules, and witnesses were about equally divided on either side. Because of this contradiction, nobody was arrested, but both motormen were summoned to appear in the Traffic Court today.

Four of the injured were taken to St. Laurence Hospital. The others left after receiving treatment on the spot from ambulance surgeons who responded from several hospitals.

STRIKE CLOSES PARIS OPERA

Orchestra, Chorus and Stage Hands Object to Foreign Artists.

PARIS, Oct. 13.—Tonight's performance at the Opera was called off, owing to the fact that the employes failed to put in an appearance.

Last night the orchestra, chorus and stage hands voted to go on strike. The meeting at which this decision was reached was a private one, but Jacques Rouche, the Director of the Opera, said today that the reason for it was his refusal to change the rules concerning the chorus and to agree not to employ more than one foreign artist every three months.

Carman Fitz Randolph.

Carman Fitz Randolph, lawyer and writer on legal subjects, died during his sleep Tuesday night presumably of heart disease. He was found dead in his bed yesterday morning at his home, 160 South Street, Morristown. His office in this city was at 165 Broadway. Mr. Randolph was born in Jersey City in 1856, and was educated at Harvard College and the Columbia Law School. He was a delegate to the Democratic National Convention of 1884 and a member of the New Jersey Constitutional Convention of 1894. Early in his career he began writing for various law reviews and later wrote "The Law of Eminent Domain" and also "The Law and Policy of Annexation." Of recent years many of his letters on matters of public and domestic policy have appeared in The New York Times.

Secretary Wilson's Wife Dies.

WASHINGTON, Oct. 13.—Agnes Williamson Wilson, wife of Secretary of Labor Wilson, died early today at the Wilson home here, aged sixty-one years. Mrs. Wilson was stricken with a paralytic stroke about ten years ago and this resulted in her death. Nine children and her husband survive.

Funeral services will be held at the home here Thursday afternoon and burial will be made at Blossburg, Pa., Sunday.

SOCIAL NOTES.

New York.

Dr. and Mrs. Preston Pope Satterwhite will entertain at dinner at their home, Martin Hall, at Great Neck, L. I., on Saturday, Oct. 30.

Mrs. William K. Vanderbilt, 2d, is spending the Autumn at her country house at Jericho, L. I.

Mrs. W. Phillips Taber, of 49 West Ninth Street, sailed last week and will join her relatives abroad, remaining in Europe during the Winter months.

The American Ambassador to Great Britain, John W. Davis, and Mrs. Davis, have arrived from Washington, and are spending a few days at the Hotel Plaza.

Charles S. Barlow, Jr., who is to marry Miss Madge Raymond Lesher in St. Thomas's Church on Saturday, is giving his farewell bachelor dinner tonight at the Columbia Club.

Miss Mary Crocker Alexander, daughter of Mr. and Mrs. Charles B. Alexander, and Sheldon Whitehouse, will be married at 3:30 o'clock this afternoon in the Fifth Avenue Presbyterian Church. The reception will be held at the Alexander town house, 4 West Fifty-eighth Street.

Dr. and Mrs. James David Miller of 30 East Sixtieth Street, will spend the Winter at the Hotel Maryland, Pasadena, Cal.

Mrs. William F. Sheehan has come from Roslyn, L. I., and is at the St. Regis. Marshall Field of Chicago is also a guest at the hotel.

Mrs. Robert Hitt is here from Washington, and is at the Ritz-Carlton.

Miss Jane Moinson, daughter of Dr. Louis Moinson of Paris, is spending the Winter with Mr. and Mrs. Anson W. Burchard of 57 East Sixty-fourth Street.

Mr. and Mrs. W. Whitewright Watson will leave for the Virginia Hot Springs on Oct. 17, for a fortnight's stay, when they will return to their home at 755 Park Avenue for the Winter.

George Moore gave a luncheon at Delmonico's yesterday for Mrs. J. Borden Harriman.

Mr. and Mrs. Frank J. Sprague and Miss Althea Sprague have returned from Sharon, Conn., where they have a country place, and are at 241 West End Avenue for the Winter.

MILK DRIVERS WANT DAYLIGHT DELIVERY

Strike Is Threatened Unless Distributers Grant Demands of Union.

It was learned last night that the demands of the Milk Drivers' Union upon the milk distributers include the stipulation in the new contract that daylight deliveries be made throughout the metropolitan district, including all points in New Jersey, from Nov. 1, 1920, to April 1, 1921. Officials of the New York Milk Conference Board declared that this would require drastic and costly revision of the delivery schedule.

The demands of the men for increased wages of $10 a week if granted would add between $8,000,000 and $10,000,000 to the city's annual milk bill, it was said by officials of the Milk Conference Board. The increase is sought for employes, including railroad platform men, assistant superintendents of milk stores, men handling byproducts and others of organizations affiliated with the drivers. The proposed new scale would give the men in many instances a weekly wage of $60 to $70.

Although the union officials have not yet made known what their attitude will be in the event of the refusal to grant the demands, a general strike is expected.

Conferences between union leaders and the Milk Conference Board probably will be held this week.

DECIDE ON RATE WAR WITH FRENCH LINE

Shipping Board and Foreign Companies Abandon Efforts for a Peaceful Settlement.

WASHINGTON, Oct. 13.—Chairman Benson of the Shipping Board announced tonight that American and foreign shipping lines had agreed to go to the limit in reducing freight charges to meet the competition of the French Line, which has refused to enter a conference with lines of other nations for stabilizing rates.

"War to the knife" would result, the Chairman said, unless the French Line played fairly with the conference and joined in maintaining rates on the Atlantic.

Action was taken on the unanimous decision of the conference to break rates, the Chairman explained, when the French Line notified brokers that it would take freight at rates under all the other lines. Both Shipping Board operators and private American owners were members of the conference, the Chairman said.

Rate-cutting has been ordered on all the services in which the French Line is established. These include ports of the entire Eastern seaboard of the United States—North Atlantic, South Atlantic and Gulf ports—French ports and Antwerp, Rotterdam, Hamburg and Bremen.

REBUKE FOR DR. MORDORF.

City Superintendent Also Recommends Transfer to Boys' School.

The Board of Education yesterday recommended that the City Superintendent of Schools rebuke Dr. Oliver C. Mordorf, Principal of Public School 130, Brooklyn, who was found guilty by his local board of kissing a girl pupil. The findings of the local board, which had been before the Board of Education since July 14, were affirmed by the higher board's decision.

Dr. Ettinger thereupon recommended the transfer of Dr. Mordorf from Public School 130 to Public School 147, Brooklyn, which is a boys' school, to take affect on Oct. 18. The Principal of Public School 147, Jacob Shufro, is to be transferred to Public School 20, Queens. This ends the case.

There is a rumor that Dr. Mordorf may retire, as he has served in the school system for thirty-five years.

JOSEPH G. SNYDACKER DEAD

Chicago Capitalist Owned Art Collection Valued at $1,000,000.

Special to The New York Times.

CHICAGO, Oct. 13.—Joseph G. Snydacker, capitalist and collector of rare paintings, died at the Michael Reese Hospital today, aged 55 years. Mr. Snydacker was born in Chicago on Sept. 2, 1863, and after his graduation at Yale in 1883 spent his life here.

At the time of his death he was President of the Pacific American Fisheries Company, the Puget Sound and Alaska Shipbuilding Yards Company, the Hawaiian Pineapple Company and of the firm of Scotten & Snydacker. Samuel Scotten, his partner for years, died several months ago and with the death of Mr. Snydacker the firm is dissolved.

Mr. Snydacker was part owner of the Woods Theatre and office building and was also interested in several other theatrical ventures. His collection of paintings is estimated to be worth $1,000,000.

Mr. Snydacker was a member of the Chicago Board of Trade and was at one time a Director.

MRS. OGDEN MILLS DIES IN PARIS HOME

New York Social Leader Who Was Noted for Her Aristocratic Gatherings.

HUSBAND AT HER BEDSIDE

Mother of Countess Granard, Mrs. H. C. Phipps and Ex-Senator O. L. Mills Was Ruth Livingston.

Word was received here yesterday of the death in Paris on Tuesday of Mrs. Ogden Mills of 2 East Sixty-ninth Street. No information was obtainable last night as to the nature or length of her illness, it being announced merely that her death had occurred at her Paris residence, 73 Rue de Varenne, and that her husband was present.

Since the death of Mrs. William Astor no leader of New York society has more nearly approached the position of social arbiter than Mrs. Mills. Her characteristics as a hostess never altered; she did not believe in easily letting down the bars to newcomers or to new methods and manners of entertaining, one critic of her small invitation list during a certain Newport season asserting that she was determined to reduce the "400" to "150." The more sensational dinners and dances of other hostesses did not cause Mrs. Mills to alter the standard of her own aristocratic gatherings.

Mrs. Mills was before her marriage Miss Ruth Livingston, a daughter of Maturin Livingston, who, at the time of his death in 1888, was the head of a branch of one of the oldest of American families. Her mother was Ruth Baylies of Taunton, Mass., a descendant of Nicholas Baylies, who came here from England early in the sixteenth century. Her twin sister Elizabeth was married in 1880 to William George Cavendish-Bentinck of London.

The near relatives who survive are her husband, a son of the late Darius Ogden Mills, who made a large fortune as a banker in California in the middle of the last century and then returned to New York for the remainder of his life, during which his family assumed a place at the head of the social life of the city. Her only son is former State Senator Ogden L. Mills of 4 East Sixty-ninth Street, who is now a candidate for election to Congress in the Seventeenth District. His wife was Miss Margaret Rutherfurd, a daughter of Mrs. William K. Vanderbilt.

Mrs. Mills leaves also two twin daughters, who made their debut here in 1903. Gladys is the wife of Henry Carnegie Phipps of 787 Fifth Avenue, a son of the Pittsburgh steel manufacturer, Henry Phipps. Beatrice Mills is the Countess Granard and resides at Forbes House, Halkin Street, London. Mrs. Elizabeth Mills Reid, widow of Whitelaw Reid, is a sister-in-law of Mrs. Mills. In addition to their residences in Newport and Paris, the family have a home at Staatsburg, N. Y., which is one of the finest on the Hudson.

CHARLES M. ALEXANDER, NOTED EVANGELIST, DIES

Successor of Ira B. Sankey Toured the World and Organized Great Chorus Choirs.

BIRMINGHAM, England, Oct. 13.—Charles McCallon Alexander, the successor of Ira B. Sankey as the foremost singing evangelist of the world, died suddenly at his home here this morning.

Charles M. Alexander was born Oct. 24, 1867, at Maryville, Tenn. Early in life he engaged in evangelistic work, directing his activities with great success to organizing and conducting large chorus choirs. He accompanied the Rev. R. A. Torrey on an evangelistic tour of the world, which occupied four years, from 1902 to 1906. Dr. Alexander made a second tour of the world with his wife, formerly Miss Helen Cadbury of Birmingham, in 1906 and 1907. He was the compiler of several volumes of hymns, and was engaged in evangelistic work in New York City from 1908 to 1918.

During his tour with the Rev. R. A. Torrey he made the "Glory Song" famous throughout the world. At the Royal Albert Hall, in London, he conducted for two months the largest evangelistic choir ever organized, 4,000 persons joining daily in the great services. He is said to have held copyrights of more gospel hymns than any other man. With his wife he organized the Pocket Testament League, that has pledged 2,000,000 persons to carry a Bible or Testament always with them, reading a chapter a day. This league gave 1,000,000 New Testaments to service men in the war. The services he held here that will be best remembered were those held with J. Wilbur Chapman in Carnegie Hall and the Central Presbyterian Church in Brooklyn.

Just before he left this country, five weeks ago, Dr. Alexander inaugurated a Bible revival campaign under the auspices of clergymen of the Methodist and Presbyterian Churches.

Miss Alma Buhre's Funeral.

The funeral of Miss Alma Buhre, for the past seven years connected with the staff of The New York Times, took place yesterday afternoon at St. Peter's Protestant Episcopal Church, Westchester, the Rev. Dr. Homer Francis Taylor officiating. The regular burial service of the church was used, two solos were sung and the interment followed immediately in a grave under a fine old tree at the back of the beautiful vine-covered church. The grave was massed with the floral offerings of the family and friends.

Obituary Notes.

Lieutenant THOMAS KELLY, attached to the Ninetieth Precinct in Brooklyn, and a member of the police force for twenty-seven years, died in the Coney Island Hospital on Tuesday after an operation. Lieutenant Kelly was 56 years old, and lived at 2,063 East Fourteenth Street, Sheepshead Bay.

PETER J. BRENNAN, father of the Rev. John J. Brennan of St. Jerome's R. C. Church, died at his home, 190 Washington Avenue, Brooklyn, on Tuesday.

ALBA W. MERRILL, head of A. W. Merrill & Co., commission merchants in the Wallabout Market, and a former resident of Brooklyn, died at his home in Branford, Conn., on Tuesday. Mr. Merrill was a thirty-second degree Freemason, a member of Clinton Commandery, Knights Templar, Kismet Temple, Nobles of the Mystic Shrine of Brooklyn, and of the Wallabout Merchants Association. He was 76 years old.

Lieutenant JOHN E. LAKE, a member of the Police Department for thirty-two years, and in recent years on special duty as welfare officer attached to the Poplar Street Precinct, died on Tuesday at his home, 520 Washington Avenue, Brooklyn, of apoplexy. He was 61 years old.

Mrs. JOHANNE FELTMAN, widow of Charles Feltman, founder of Feltman's Pavilion at Coney Island and a pioneer in the building up of that resort, died on Tuesday at her residence, 130 Eighth Avenue, Brooklyn. About a week ago Mrs. Feltman fractured one of her hip bones by a fall at her home. Mrs. Feltman was 71 years old, and had long been associated with charitable institutions in Brooklyn, including the Bushwick Hospital and the Home of St. Giles the Cripple. She left two sons.

CHARLES H. VANDERHOOF, a marine engineer, and a member of Euclid Lodge of Freemasons of Hoboken and of the Hoboken Lodge of Odd Fellows, died on Tuesday at the home of his sister, 296 Stratford Road, Flatbush, aged 69 years.

RALPH M. NEUBURGER of 215 West Eighty-eighth Street, for twenty-seven years a representative of Southern territory of several large shirtwaist houses of this city, died yesterday in the Mount Sinai Hospital at the age of 51. He was long active in the work of Temple Agudath Jeshorim, of which he was a Trustee for several years.

Mrs. IDA M. FORD of 543 Scotland Street, Orange, N. J., wife of Captain James W. Ford, who was second officer of the Leviathan in the war, died yesterday at the Homeopathic Hospital in Newark.

LUTHER H. ALEXANDER, instructor in Romance Languages in Barnard College, died Tuesday in Stamford while absent on sick leave. He was born in Brampton, Canada, and was graduated from the University of Toronto.

MURRAY WHITING FERRIS, President of the Ferris Brothers Company, corset manufacturers, died Tuesday at his apartments in the Waldorf-Astoria.

WILLIAM CRAIG, a fire insurance underwriter for thirty years and widely known in the business, died Tuesday evening of diabetes at his home, 136 West Twelfth Street, aged 57.

PAUL J. HUELSER, formerly of 2,725 Church Avenue, Brooklyn, died Sunday in Belgrade, Serbia, where he represented the exporting and importing firm of Hitchcock, Lloyd & Co. of 50 Broad Street. He was at one time Assistant Paymaster General in the Adjutant General's office at Albany, and during the war was on the staff of Colonel Piper in the Army Building here. Last year he was personnel officer of the 9th Coast Artillery. He was 40 years old.

Born.

BENJAMIN—Mr. and Mrs. Joseph Benjamin of 647 West 172d St. take pleasure in announcing the arrival of a baby girl on Tuesday, Oct. 12, 1920, at the Hahnemann Hospital. Cleveland papers please copy.

SCHWARTZ—Born to Mr. and Mrs. Joseph L. Schwartz, nee Libbie Harrison, at Norwich, Conn., a daughter, Judith Carol, on Oct. 12.

SCHWARTZ—Mr. and Mrs. Jacob Schwartz, 1,075 Bryant Av., announce the birth of a daughter, Sunday, Oct. 10, 1920, at the Flower Hospital.

Engaged.

HARRIS—BERKOWITZ—Mr. and Mrs. Samuel Berkowitz announce the engagement of daughter, Rae, to Dr. Leon Harris, Oct. 5, 1920.

Died.

BANNER—On Wednesday, Oct. 13, at her residence in Scarsdale, Minnie, widow of Simon Banner, in the 68th year of her age. Funeral services will be held in the chapel at Salem Fields Cemetery, on Friday morning, Oct. 15, at 11:30 o'clock. It is earnestly requested that no flowers be sent.

BARDENHEUER — Augusta Helen (Sherman), wife of Henry G. Bardenheuer, Oct. 12, age 57 years, after a lingering illness. Services at her late home, 50 Judge St., Elmhurst, L. I., Friday, Oct. 15, at 10 A. M. Interment private.

BAYLES—On Tuesday, Oct. 12, 1920, Martha B., daughter of the late Adaline and Anthony Bayles. Funeral from her late residence, 21 South 15th Av., Mt. Vernon, N. Y., on Thursday, Oct. 14, at 4 P. M.

BAYLES—The Associate Alumnae of Hunter College announce with deep regret the death of their member, Martha Bayles. Members are requested to attend the funeral. Alice I. Popper, President.

BOWMAN—Marie Vanes, wife of Ernest MacDonald Bowman, on Oct. 13. Services at 1 West 67th St. on Friday, Oct. 15, at 2 P. M. Interment at Chicago.

BYARD—At Plainfield, N. J., on Tuesday, Oct. 12, 1920, Minnie A., beloved wife of the late William V. Byard, in her 74th year. Services at 940 West 6th St., Plainfield, N. J., on Thursday evening, Oct. 14, at 8:30 o'clock. Interment at convenience of the family. Warren (Ohio) and Sharon (Pa.) papers please copy.

CRAIG—Wednesday, Oct. 13, 1920, after a long illness, at his home, 136 West 12th St., New York, William F. Craig, in his 58th year. Masonic funeral ceremonies by Ancient Lodge, 724, F. and A. M., at 150 West 13th St., Friday evening, 8 o'clock. Interment Woodlawn Cemetery.

CRANDALL—Oct. 12, 1920, Mary Frances, widow of William E. Crandall, aged 83 years. Funeral services Stephen Merritt Harlem Chapel, 304 West 126th St., Thursday evening at 8 o'clock.

DAVIS—On Oct. 12, at her residence, in the City of New York, Alice, beloved wife of Gherardi Davis and daughter of the late John A. and Mary Colden King. Funeral from the Church of the Incarnation, Madison Av. and 35th St., on Friday, Oct. 15, at 10:30. Interment at Grace Church, Jamaica, L. I.

DAVIS—The Colonial Dames of the State of New York announce with deep regret the death on Oct. 12, 1920, of Mrs. Gherardi Davis, a member of this society.
Eleanor Van Rensselaer, President.
Elizabeth S. C. Potter, Recording Sec.

DOVALE—David, passed away after a short illness, David Dovale, beloved husband of Betty and dear father of Alwin J., at his residence, 575 West 172d St. Funeral at convenience of the family.

DRAB—On Oct. 12, 1920, Ignats Drab, beloved husband of Erminie and dear father of Abraham and Jeanette, in his 62d year. Funeral services Thursday, 9:30, at his late residence, 522 West 143d St. Seventh District of I. O. O. F., Universal Lodge, No. 475, I. O. O. F., also Eliezer Lodge, No. 12, I. O. B. A., invited to attend.

FEBIGER—In San Francisco, Oct. 2, Colonel Lea Febiger, U. S. Army.

FELTMAN—Entered into rest on Oct. 12, 1920, Johanne, widow of the late Charles Feltman. Funeral services at her late residence, 130 8th Av., Brooklyn, on Thursday evening, Oct. 14, at 8 o'clock. Interment private.

FERRIS—On Oct. 12, 1920, at the Hotel Waldorf-Astoria, Murray Whiting Ferris. Funeral services will be held at St. Thomas's Church, 5th Av. and 53d St., Friday, Oct. 15, at 1:30 P. M. Interment at Fairview Cemetery, Westfield, N. J.

GORDON—George H., aged 78. Services Stephen Merritt's Chapel, 223 8th Av., near 21st St., Thursday, 8 P. M.

GAREISS—Justina (nee Denia Claus), beloved wife of late Adam H. Gareiss, devoted mother of Adam H., Frank C., Bessie J., Irma A., Oct. 12, 1920. Remains lying in state Dockrell's Funeral Chapel, 310 Willis Av. (140th St.). Services Thursday, 8 P. M. Funeral Friday, 2 o'clock. Interment Woodlawn.

GRAHAM—Marion. City Mortuary, Thursday, 11 A. M., auspices Actors' Fund.

HARTMAN—Oct. 12, 1920, Regina Hartman. Services Stephen Merritt's Harlem Chapel, 304 West 126th St., Friday, 1 P. M.

HENDERSON—On Wednesday, Oct. 13, 1920, Sarah A. Donovan, beloved wife of Frank G. Henderson. Funeral from her late residence, 453 83d St., Brooklyn, Saturday, Oct. 16, at 9 A. M., thence to St. Patrick's Roman Catholic Church for a solemn mass of requiem. Interment Calvary. Automobile cortege.

HESSELBACH—On Oct. 12, 1920, Charles L. Hesselbach, beloved husband of Katherine. Funeral services at his late residence, 111 East 31st St., Friday, 8:30 P. M.

HIGINBOTHAM—Oct. 13, 1920, Lewis Higinbotham, aged 66 years. Funeral services Stephen Merritt's Harlem Chapel, 304 West 126th St., Friday evening, 8 o'clock. Rochester (N. Y.) papers please copy.

HORTON—At Peekskill, Oct. 12, 1920, Aldis Frost, only son of Frost and Anna L. Horton, in his 13th year. Funeral Friday, 3:30 P. M., from 935 Orchard St., Peekskill.

KAIN—On Oct. 12, at the residence of Dr. Robert M. Daley, 43 East 27th St., James Kain, in his 88th year, for many years connected with the Custom House, New York. Funeral services will be held at 14A East 30th St. on Friday morning at 10 o'clock.

KELLY—On Oct. 12, Lieutenant Thomas Kelly of the 90th Police Precinct, beloved husband of Mary Kelly (nee Galvin). Funeral from his late residence, 2,063 East 14th St., Sheepshead Bay, on Friday at 10 A. M.; thence to St. Mark's Church. Interment Calvary. Automobile cortege.

LANGRIDGE—Edward, formerly of Irvington-on-Hudson, Oct. 13, aged 71. Funeral Friday, 2 P. M., at Van Emburgh Chapel, Ridgewood, N. J. Interment in Valleau Cemetery. English papers please copy.

LEAMAN—On Wednesday, Oct. 13, Alice Philips, widow of Walter L. Leaman. Funeral services at her late residence, 321 West 75th St., Friday morning at 10:30.

LE ROY—At Stamford, Conn., on Wednesday, Oct. 13, 1920, Louisa, daughter of the late Jacob and Charlotte Otis Le Roy. Notice of funeral hereafter.

McDONALD—Wm. J., on Oct. 12, 1920, at Memorial Hospital, beloved husband of Elizabeth McDonald (nee Kennally). Funeral services Friday morning, 10 o'clock, at Catholic Chapel on Governors Island, New York City. Interment St. John's Cemetery.

McFARLAND—At Madison, N. J., Oct. 12, 1920, James, beloved husband of Annie Scarlett McFarland, aged 57 years, for many years a faithful employe of Alfred G. Evans. Funeral services will be held at the residence of Mr. Evans, 182 Woodland Road, Madison, N. J., on Thursday, Oct. 14, at 1:30 P. M., standard time.

MACNAB—Alvin L., suddenly, at St. Luke's Hospital, Oct. 12, 1920, son of Pauline T. and the late George R. Macnab. Services Thursday morning, 10:45, chapel of St. Luke's Hospital. Interment private.

MANSUY—On Oct. 13, 1920, Louis Napoleon Mansuy. Funeral services at Church of Zion and St. Timothy, 334 West 57th St., Friday, Oct. 15, at 8 P. M.

MANSUY—Howard Lodge, 35, F. and A. M. Brethren: You are requested to attend the funeral service of Brother Louis N. Mansuy at the Church of Zion and St. Timothy, 334 West 57th St., on Friday, the 15th inst., at 8 P. M.
Harry W. Bender, Master.
Harry R. Brown, Secretary.

MULLER—Rebecca, wife of Gottlieb and mother of Catherine, Bertha and Harold Muller, on Oct. 13, in her 54th year, after a lingering illness. Funeral from her late residence, 1,408 Madison Av., on Saturday, Oct. 16, at 2 P. M. Friends and relatives invited to attend.

NEUBURGER—Ralph M., aged 51, of 215 West 88th St., dearly beloved husband of Josie (nee Dannenberg) and beloved brother of Helen Hartogensis, Amelia Loeb and Tillie Goldstein. Relatives and friends are invited to attend the funeral from the Temple Agudath Jeshorim, 115 East 86th St., Friday, Oct. 15, at 10 A. M.

NEUBURGER—With the deepest sympathy the Board of Trustees of Congregation Agudath Jeshorim learned of the death of their associate, Ralph M. Neuburger. He was a pillar of our congregation during a long period of years and was esteemed as a loyal citizen, friend and philanthropist.

Resolved, That the Board of Trustees and Sisterhood record their expression of their grief at the great loss which has been sustained by our congregation in his demise.

Resolved, That these resolutions be spread upon the minutes and that a copy of same be presented to his family as an expression of deep sympathy.
Jacob Friedman, Jr., President.
Herman Johl, Vice President.
Sol. Bashwitz, Treasurer.
Julius Gumpert, Fin. Secretary.
Abraham Tobias, Rec. Secretary.
Julius Bashwitz, David Davis, Al. H. Cohn, David Furchheimer, Benj. Friedman, Max H. Friedman, Fred. Lesser, David Nathan, Henry Oppenheimer, Jos. Stein, Arthur Solomon, Trustees.
Funeral Temple Agudath Jeshorim, 113 East 86th St., New York, Friday morning, Oct. 15, 1920, at 10 o'clock. Sisterhood are respectfully invited.

NEUBURGER—Sisters of Mariamne, No. 12, U. O. T. S., are cordially invited to attend the funeral of Ralph M. Neuburger, husband of dear Worthy Sister Josie Neuburger, on Friday, Oct. 15, at 10 A. M., from 86th St. Temple, 113-15 East 86th St. By order of the President,
Fannie Wolf.
Marie Marks, Fin. Sec.

NEUBURGER—True Craftsman's Lodge, No. 651, F. & A. M. Brethren: Our beloved brother, Ralph M. Neuburger, has been called into eternal rest. You are invited to attend his funeral from the Temple Agudath Jeshorim, 115 West 86th St., Friday, Oct. 15, 10 A. M., to confer the last Masonic honors.
Lewis F. Glaser, Master.

NEUBURGER—Ralph. Grand Lodge U. O. T. S.: We regret to announce the death of Ralph Neuburger, husband of Worthy Sister Josie Neuburger. Funeral Friday, 10 A. M., from the 86th St. Temple, 113-115 East 86th St.
L. Schwarzkopf, Grand President.
Rose Baran, Grand Secretary.

PHARES—Mary E., on Oct. 13, widow of James C. Phares, mother of Mrs. Arno Merkel and Miss Hazel Phares. Burial Highland Cemetery, Covington, Ky. Cincinnati and Covington (Ky.) papers please copy.

RANDOLPH—Carman Fitz Randolph, at Morristown, N. J., in the 65th year of his age. Services at the residence of Coleman Randolph, 8 Franklin Av., Morristown, N. J., on Friday, Oct. 15, at 4 P. M. Interment at convenience of family.

SANDERS—Suddenly, Monday, Oct. 11, 1920, Eliza, beloved wife of Louis Sanders and devoted mother of Albert Sanders and Florence Wilson. Funeral services at her late home, 3,495 Broadway, New York City, Thursday, Oct. 14, 11 A. M. Interment at Salem Fields Cemetery.

SCHIRMER—Miss Minna, aunt of the late Rudolph and Gustave Schirmer of New York, Oct. 10, in Denver, Col., after a short illness.

SEARING—On Oct. 12, Ella D. Baker, beloved wife of O. Coe Searing. Funeral services Friday afternoon at 2 o'clock at 54 Roslin Av., Glenside, Pa. Interment private, at Hillside Cemetery.

SELIGMAN—Charles, after a short illness, in his 66th year, beloved husband of the late Tillie Seligman and devoted father of Louis, Della Wissman, Carrie Wile, Fannie Freundlich, Jesse and Seymore. Relatives, friends, members and seat holders of Congregation Rodeph Sholom, Chevra Bikur Cholim, Channah Lodge 165, I. O. B. B., are respectfully invited to attend funeral services at Temple Rodeph Sholom, 63d St. and Lexington Av., on Friday, Oct. 15, 1920, at 10 A. M.

SELIGMAN—With the deepest sympathy, the Board of Trustees of Congregation Rodeph Sholom, learned of the sudden death of their associate, Charles Seligman.

He was a supporter of our congregation during a period of twenty-five years, and was generally esteemed as a citizen and friend.

Resolved, That the Board of Trustees record the expression of their grief at the great loss which has been sustained by our congregation in his demise.

Resolved, That these resolutions be spread upon the minutes and that a copy of same be signed personally by the several members of the Board of Trustees of our congregation and be presented to his family as an expression of deep sympathy.
Ben Blumenthal, President.
Henry M. Goldfogel, Vice President.
William B. Ast, Treasurer.
Meier Berliner, Moses J. Freund, Alfred D. Lind, Charles S. Goldsmith, Moses Zimmerman. Charles F. Bloch, Secretary.

SELIGMAN—Charles. At a special meeting of the Board of Burial Ground Trustees of Congregation Rodeph Sholom, held on Oct. 13, 1920, the following minute was adopted: Once again the grim reaper has summoned one of our loved ones. Charles Seligman faithfully and loyally served Congregation Rodeph Sholom as Trustee and Chairman of the Board of Burial Ground Trustees for the past twenty-five years, and we, his associates, shall truly miss him. To his children we extend the sincere sympathy of the Board of Burial Ground Trustees and we pray that the Eternal may comfort and sustain them in their sad bereavement. Cemetery Committee,
Charles F. Bloch, Secretary.

SELIGMAN—Charles. The officers and members of Chevra Bickur Cholim learn with deep sorrow of the sudden death of our esteemed President, Charles Seligman, who served us for many years most faithfully, and in his loss wish to express their profound sympathy to his bereaved family.
Charles S. Goldsmith, Vice Pres.

SHARP—On Oct. 13, Louis J., beloved husband of Tesie Sharp (nee Lyons) and son of Mary Sharp. Funeral from his late residence, 426 East 140th St., thence to Church of Immaculate Conception, Melrose Av. and 150th St., Saturday, Oct. 16, 9:30.

SIEGELSTEIN—Suddenly, on Oct. 12, aged 75, Clara Siegelstein, dearly beloved mother of Dr. Pierre A. Siegelstein, Rose Ellner, Jennie Howard and Bennett E. Siegelstein of New York and Dr. L. E. Siegelstein of Cleveland. Funeral private, from 312 East 5th St., Thursday, 10 A. M. Kindly omit flowers.

SIEGELSTEIN—Suddenly, on Oct. 12, aged 82, Paul Siegelstein, dearly beloved father of Dr. Pierre A. Siegelstein, Rose Ellner, Jennie Howard and Bennett E. Siegelstein of New York and Dr. L. E. Siegelstein of Cleveland. Funeral private, from 312 East 5th St., Thursday, 10 A. M. Kindly omit flowers.

SLADE—At Morristown, N. J., Oct. 11, Laura H. Slade, wife of the late J. Morgan Slade and daughter of the late Mary H. and James Emott. Funeral services Thursday, Oct. 14, at the Church of the Redeemer, at 4 o'clock.

STERNAU — Wednesday, Oct. 13, at her residence, 166 West 87th St., Aimee Rosenthal, beloved wife of Albert Sternau and devoted mother of Herbert. Funeral private.

TURBUSH—On Tuesday, Oct. 12, 1920, Rose F., widow of the late James H. Turbush. Funeral from her residence, 464 East 134th St., on Friday, Oct. 15, 1920, at 9:30 A. M.; thence to St. Jerome's Church, 138th St. and Alexander Av. Kindly omit flowers.

WARD—Suddenly, at Atlantic City, N. J., Oct. 11, 1920, Radcliffe M. Ward of Alderly Edge, Cheshire, England. Funeral and interment Thursday, Oct. 14, at Pleasantville, N. J.

WARREN—At his home, 55 Ravine Av., Yonkers, Tuesday, Oct. 12, 1920, Haynes Lord Warren, son of the late John David and Elizabeth F. Warren. Funeral services at Havey's funeral chapel, 78 North Broadway, Yonkers, Thursday, Oct. 14, at 2 P. M. Interment Greenwood Cemetery.

Unveiling.

FELDMAN—Mrs Ray Feldman and sons announce the unveiling of a mausoleum in loving memory of our dear husband and father, Bernard Feldman, on Sunday, Oct. 17, at 3 P. M. sharp, at Salem Fields Cemetery. Relatives and friends are invited. In case of rain postponed to following Sunday.

In Memoriam.

BIEBER—In fond and loving memory of our beloved husband and father, Jacob, died Oct. 13, 1918.
Surrounded by friends we are lonesome,
Mid pleasures we are blue,
With a smile on our face, yet a heartache,
We are longing so for you.
Wife and Children.

BIRNS—In memory of our darling Berthe (Sissy), who passed away Oct. 14, 1918.
"A flower on earth to bloom in heaven."

FEUERLICHT—In loving memory of Private Samuel Feuerlicht, Co. C, 308th Infantry, who died Oct. 14, 1918.
One Who Loves Him.

LANGFELDER—Ludwig. In loving memory of our dear son and brother.
Gone but not forgotten.
Mother, Sisters, Brothers.

MORRIS—In sad and loving memory of our beloved son and brother, Roland William Morris, who departed this life Oct. 14, 1918. Gone but never forgotten.
Mother, Father and Brothers.

NEMSER—In sad memory of our dear and beloved son and brother, Sergeant Joseph Nemser, who died in service Oct. 14, 1918.

RACHES—In loving memory of my dear wife Hattie, who passed away Oct. 14, 1918.
Harry Raches.

SHARPE—In sad and loving memory of Walter T. Sharpe, killed in action at Madeline Farm, Cunel, France, Oct. 14, 1918.

STAUFFER—In loving memory, Benjamin F. Stauffer, who passed away Oct. 14, 1918.

Wherever You May Be
There is our Representative
Call "Columbus 8200"
FRANK E. CAMPBELL
"THE FUNERAL CHURCH" Inc.
(Non-Sectarian)
1970 Broadway at 66th St.
Downtown Office, 23d St. & 8th Av.

JACOB HERRLICH'S SONS
FUNERAL DIRECTORS—CHAPEL
332 East 86th St. Lenox 6652
1963 Concourse, near 179th. Tel. 2820 Tremont.

THE WOODLAWN CEMETERY
233d St. By Harlem Train and by Trolleys.
Office, 20 East 23d St., New York.
Lots of small size for sale.

Bloomingdale's Florist Shop,
59th St. and Lexington Av.—Artistic floral designs, $1 and up; open evenings and Sundays. Phone Plaza 5004.

Build a Business Library
Language for Men of Affairs
By James Melvin Lee, and John Mantle Clapp
As a man progresses in business, and his daily activities take on greater importance, his need increases for the ability to express himself in the language of men of affairs.
Two volumes, cloth binding, $8.00
RONALD PRESS COMPANY
20 Vesey St. New York
OR YOUR BOOKSELLER

The "Half Moon" Lacked Speed
Henry Hudson entered Delaware Bay with his "Half Moon" August 16th, 1609. Then he turned around and sailed up the Jersey coast. On September 11th, 1609, he passed thru the Narrows and discovered the Hudson River. Twenty-Six Days to come from what is now Philadelphia to the Island of Manhattan.
Hudson would have appreciated the present-day comfortable train service between New York and
Philadelphia via New Jersey Central
Fast trains with parlor cars and coaches from Liberty Street (15 minutes earlier from West 23rd Street) 8:00, 9:00 and 11:00 A.M. and 1:00 P.M., and hourly on the hour from 3.00 P.M. until 7:00 P.M. Also 12:01 midnight (from Liberty Street only) with sleeper, (Daylight Saving Time). For other trains and Sunday schedule see time tables.
Time tables and complete information at Consolidated Ticket Offices or Stations.
New Jersey Central
"Less than two hours on the train"

INSTRUCTION

Income Tax Preparation
Complete, intensive, practical course given by Stephen G. Rusk and Max Rolnik with special lectures by Mark Eisner, covering corporate and individual returns for Federal and State income, excess profits and capital stock taxes. Practical instruction and lectures on Mondays at 8:15 p. m. beginning October 18th.
We will send descriptive circular upon request or, better, will you call and examine the detailed outline?
WALTON SCHOOL of COMMERCE
Eighth Floor, 25 W. 43d St. Telephone Murray Hill 3631-2

KATHARINE GIBBS SCHOOL of SECRETARIAL & EXECUTIVE
Training for Educated Women
BOSTON NEW YORK PROVIDENCE
Broad and advanced curriculum
A school of unusual character and distinctive purpose.
Special class beginning October 15th. Send for booklet.
ARCHITECTS BUILDING, 101 Park Avenue, NEW YORK CITY
Telephone Vanderbilt 6567

Shall I Stay Shall I Go ?
Before making a change, find out if you are on the right track. To know what your life work should be is a start in the right direction. The trained analyst will know from a study of your face the vocation for you. This study is based on known scientific laws. No psychological tests, no trade tests. Ask us all about it. Booklet 12 on request.
MERTON INSTITUTE, INC.,
96 Fifth Ave. (at 15 St.) New York
Telephone Chelsea 4054.

Berkeley-Irving SCHOOL for BOYS
311 West Eighty-third Street
A School where the highest educational ideals have been successfully practiced for 40 years.
"From Primary to College."
Small classes and individual instruction.
Swimming Pool, Gymnasium and Roof Playground, all on the premises, permit properly supervised sport and athletics that develop mentally and physically.
Special preparation for West Point, Annapolis, and all Colleges. Supervision from 8:30 A. M. to 5 P. M., if desired. Afternoon Outing Classes.
Illustrated Catalog on Request.
LOUIS D. RAY, Ph. D., Headmaster.
TELEPHONE SCHUYLER 4836.

Four Term Boarding School
Vigorous work in mathematics, science, modern and ancient languages and history prepares ambitious boys, 12 to 18, for technical schools, universities and business in three years.
All athletic games and water, ice, and snow sports.
1,000 feet elevation. Among Ramapo Hills on Lake Walton. 50 miles from N. Y. C. Catalogue of
Registrar, Mackenzie School, Monroe, N. Y.

The Washington School
an endowed day school providing the highest educational advantages, encouraging its pupils to the greatest development of their natural endowments and inculcating the truest American ideals.
For boys and girls 5 years or older.
Philip W. L. Cox, A. M., Head Master
17 E. 60th St., N. Y. City. Plaza 4894

The Berlitz School of Languages
Manhattan—30 West 34th Street.
Brooklyn—218 Livingston Street.
Branches in over 300 leading cities in America, Europe and Africa. Pupils traveling may transfer the value of their lessons from one city to another without additional cost.
PRIVATE AND CLASS LESSONS DAY OR EVENINGS
BEST OF NATIVE TEACHERS
Terms reasonable. Catalogue on application.
GRAND PRIZES AT ALL EXPOSITIONS.
New Classes Constantly Forming.
TRIAL LESSON FREE.

Stenographers and Secretaries in demand
Exceptional opportunities everywhere. You can qualify for a good position in just a few months. Both beginning and advanced students accepted. Get in touch with your opportunity at once—Write for Bulletin 22.
ROSE L. FRITZ SCHOOL
334 Fifth Avenue—at 33d St.

The Clark School for Concentration
A SCHOOL WHERE RECORDS ARE MADE
Boarding and Day Pupils
The Principal will be at the Main Office (Girls' School) from 12 to 2 P. M. and from 4 to 6 P. M. daily to interview parents. 'Phone Columbus 744. Catalog on request.
Boys' School, 72d St. & West End Ave.
Girls' School, 301 West 72d St.
Fall Term Now in Session.
Enrollments may be made now.

BALLARD SCHOOL
THOROUGH SECRETARIAL TRAINING
CAFETERIA AND LUNCH ROOM COURSES
Also Day and Evening Classes in Business, Domestic Arts, Practical Nursing, Languages and Commercial Art.
Send for Bulletin
Central Y. W. C. A. Phone Plaza 10100
610 LEXINGTON AVENUE

Accountancy
New fall classes now forming—Pace Courses—day or early evening sessions—comfortable downtown lecture rooms. Ask for Bulletin 112 and tickets of admission to opening sessions. Pace Institute, 30 Church Street, New York.

NIGHT SCHOOL
All Commercial Branches
Day School Also.
A SCHOOL WORTH SEEING
Merchants and Bankers School,
Madison Ave. at 38th St., N. Y. City
Plaza 2909. S. C. Estey, Director.

Scoville School for Girls
2042 Fifth Avenue, N. Y.
DAY AND BOARDING PUPILS
Full Academic and College Preparatory Courses. Domestic Science, Secretarial Work, Interior Decoration and Music. Catalogue on request.
Miss Rose B. Chisman. Tel. Harlem 8487.

Eastman-Gaines
Bookkeeping, Shorthand, Secretarial, Typewriting, Civil Service and Penmanship Departments. Day and evening Sessions. Call or write for Catalogue.
123d St. & Lenox Ave., New York.

The Children's School
Boys, Girls, 2 to 11 yrs.
All-day activities; hot lunches, large roof playground, carpentry, music, dancing, French and science. Write for booklet. Margaret Naumburg, 32-34 W. 12th St., N. Y.

THE BROWN SCHOOL OF TUTORING
241 West 75th St. Phone Col. 8893
FOUNDED 1906. No classes. Study supervision. All pupils save time. Pupils taught how to study.
"A School with an Atmosphere of Work."

Irvin School
331 W. 70th St. College Preparatory.

Spanish and French lessons given by refined South American gentleman. Worth 5409, or write O 761 Times Downtown.

PIANO THEORY—Teacher in leading conservatory available for private instruction. 9 West 87th. Schuyler 2061.

FREE CATALOGS OF ALL (Boys', Girls') SCHOOLS OR CAMPS in U. S. Apply 1101 Times Bldg., or Phone Bryant 8880.

Natural outdoor school, young children; sunny rooms. 154 W. 55th St. Tappan.

THE GIFT OF SPEECH
It's your birthright.
Claim it at the
PUBLIC SPEAKING CLASS
West Side Y. M. C. A., 302 W. 57th St.
Come to Opening Meeting,
Friday, 8:15 P. M.
WALTER ROBINSON, INSTRUCTOR.

ROSE L. FRITZ SCHOOL
EVENING sessions, presenting individual instruction in Shorthand, Typewriting, Secretarial Practice for beginning, intermediate or advanced students.
For information regarding hours and tuition, address Registrar, or telephone Penn. 6332.
334 Fifth Avenue—at 33d St.

Dancing.

Mansfield Studios 263 W. 45th, off B'way, Bryant 4777.
Moderate classic and stage dances taught; children's classes for fancy dancing, Saturday, 11 A. M. Not a public dance hall. Established 1904.

SURVEYING.
Complete Courses. Theory. Field Work. Classes forming.
Harlem Y. M. C. A., 5 West 125th St.

EVENING CLASSES
ACCOUNTANCY—LAW—REGENTS—BUSINESS—TECHNICAL COURSES.
Write or telephone for Bulletins.
23d St. Y. M. C. A., 215 W. 23d St., N. Y.

MODERN SOCIETY DANCING
taught by refined young lady. Hours 9 to 9. Classes in the evening. Doris J. Durling, 55 West 46th St. Telephone Bryant 8633.

BUSINESS EFFICIENCY SCHOOL
500 Fifth Ave. Phone 7880 Murray Hill
Secretarial, Business, Stenographic courses. Day, Evening. Hours students' convenience. Special 60-day Bookkeeping course. Instruction individual.

U. S. SECRETARIAL SCHOOL
542-544 Fifth Avenue (45th St.)
The oldest and pre-eminently the most successful. Prepares for and obtains excellent positions. Write for Catalog 11.

LOUISE MORGAN'S STUDIO
MODERN DANCING
Children's classes—Ballet and Interpretative. 114 WEST 70TH ST. Phone Col. 4580.

140 West 68th St. (at Broadway). Columbus 4452. Modern Ballroom, Stage, Classic. Private, professional instruction.

KOHUT SCHOOL FOR BOYS
Boarding and Day School.
H. J. Kugel, Prin. Harrison-on-Sound, N. Y.
Phone 808-J Park

MILLER SCHOOL
Lexington Ave. at 23d St.
Stenography. Bookkeeping. Secretarial Courses.

Swimming.

LEARN TO SWIM!
Individual instruction in scientific swimming and diving by the famous Dalton method. Hours 9 to 9. Lessons by appointment. Call or write for booklet T.
DALTON SWIMMING SCHOOL
19 W. 44th St. 308 W. 59th St.

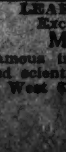

Hamilton Grange School
513 West 142d Street
From Kindergarten to College. For Boys and Girls. Under direction of Scoville School, 2042 Fifth Avenue. Tel. Harlem 3487.

NEW YORK SCHOOL OF EXPRESSION.
Daily and Saturday classes.
ELOCUTION, DRAMA, DANCING.
CHILDREN'S CLASSES. 318 W. 57th St.

SERGIO SCHOOL of LANGUAGES
Using our Logical Method no pupil can fail. 18th year at 315 5th Av. (32d St.)

PRATT SCHOOL, 62 West 45th St.
SECRETARIAL TRAINING. INDIVIDUAL INSTRUCTION. STUDENTS UNDER SIXTEEN NOT ADMITTED. CATALOG FREE.

LEARN TO SWIM—SAVE LIFE
Exclusive pool, filtered water.
Mary Beaton, R. L. S. S.
Famous international exponent of graceful and scientific swimming. Send for Booklet.
1 West 67th St., Cor. Central Park West.
Columbus 4294.

WELL-KNOWN actress and movie star offers opportunity private coaching; good connections; camera. K 378 Times.

STAGE and SCREEN WORK
PRIVATE LESSONS ONLY.
ASKOWITH DRAMATIC STUDIOS
124 WEST 45TH ST. Bryant 1690

MUSIC

By Richard Aldrich

A Recital for Two Pianos.

Guy Maier and Lee Pattison, simultaneous players on two pianos, who had previously appeared here in concerts of this special branch, reappeared for the first time this season yesterday in Aeolian Hall. An audience of very considerable numbers heard them, and was roused to enthusiasm by their extraordinary precision of ensemble and the complete agreement they have arrived at as to the style and interpretation of everything they play, as well as their finely calculated distribution of the balance between the two instruments.

Two-piano playing is more or less of a "sport," as the gardeners say. It can be made interesting for a short time, as Messrs. Maier and Pattison make it; but before long there seems to be a good deal of hammering upon steel wires, an excess of piano tone, even when the playing is so artistic and discreet as it was yesterday. Likewise, the repertory is soon exhausted, and recourse must be had to arrangements, as also in the program yesterday.

This was made up of Brahms's "Variations on a Theme by Haydn," Op. 56 b; Saint-Saens's Scherzo, Op. 87, Debussy's "Afternoon of a Faun," and "Danse," Franck's "Prelude, Fugue and Variation"; the Coronation Scene in the first act of "Boris Godunoff," arranged by Mr. Pattison; Casella's five little pieces, "Pupazzetti," which appears to mean "caricatures," and the title is well chosen, and shorter pieces by Bache, Arensky and Hinsky.

Brahms made the version for two pianoforte of his Haydn variations himself, and published it before the appearance of the orchestral score, so it may be regarded as an alternative version of the work, though for those familiar with the orchestral score the pianos necessarily lose much in color, notwithstanding the extremely discreet and intelligent playing by the two pianists. Saint-Saens's scherzo is a brilliant tour de force, with some choice effects of timbre that the two players made much of, and in the introduction some amusing play with the "whole tone" scale that he doesn't approve of at all in the works of his young contemporaries.

The twain also made "The Afternoon of a Faun" sound very well for an arrangement; but it seemed hardly necessary to play such a sketch in black and white of so subtly tinted an orchestral work, well known to the community in its own luminous colors. Franck's exquisitely plangent set of three pieces, originally written for the two instruments, quite justified itself. The pieces by Casella played by Messrs. Maier and Pattison a few weeks ago at the Pittsfield festival seem in their matter and their title to leave room for a suspicion that they may be meant as a joke.

"The Jewels of the Madonna" Sung.

Wolf-Farrar's "The Jewels of the Madonna" as sung last night by the San Carlo company at the Manhattan was notable chiefly for the large audience's justified approval of the orchestra's work and the intermezzo preceding the last act. The spirited performance of the last act itself and especially the fervor of the ballet was another favorable point to be noted. The Mafella, of Luisa Darcles was more professionally competent than dramatically interesting or musically moving. The sorrowful part of Genaro was not ill-used by Giuseppe Agostini; Raffaele was sung by Vincente Ballester with good voice and fair histrionic effect, though as a lover through iron bars between he left much to be desired.

"Just Suppose" at the Miller Nov. 1

"Just Suppose," a comedy by A. E. Thomas, which has for its basis the recent visit of the Prince of Wales to this country, will be presented at Henry Miller's Theatre on Monday night, Nov. 1, with Patricia Collinge in the leading role. The play was produced out of town last Spring. "The Famous Mrs. Fair" will end its engagement at the Miller this week, and the house will then be dark until the opening of "Just Suppose." "Stepping Stones," which Mr. Miller had expected to present at his theatre, will be continued on tour until early in the new year.

'Bab' at Park Theatre Next Monday

"Bab," a dramatization by Edward Childs Carpenter of Mary Roberts Rinehart's stories, will be produced at the Park Theatre by George C. Tyler next Monday night. Helen Hayes will have the title role, and the cast will also include Tom Powers, Percy Haswell, Robert Hudson, Sam Edwards, Lillian Ross and others.

EGGS $1.25 A DOZEN.

New High Record for Near-By White Hennery Product.

With the wholesale price of eggs setting a new high record yesterday for this season of the year, the nearby white hennery being quoted at $1.03 a dozen, an advance of 5 cents a dozen in the last few days, and other grades advancing correspondingly, market officials here yesterday would not venture a prediction of the price of this commodity around the Christmas season. The egg market has been steadily advancing for the last several weeks, due to the scarcity of fresh eggs. This scarcity is said to be due in a measure to the increase in freight rates and the careless handling of eggs by the railroad companies, causing enormous losses in breakage.

The nearby white hennery egg was retailing yesterday as high as $1.25 a dozen. California eggs, supposed to be from thirteen to seventeen days old, sold at wholesale here yesterday at $1 a dozen while the nearby brown hennery sold for 84 cents a dozen. The nearby brown egg could be had at retail for 80 cents a dozen.

"You might say a word about the stupidity of the public in paying more for the white hennery egg than for the brown," said Herschel H. Jones, Director of the New York office of the State Division of Farms and Markets, "as the quality of the eggs is identical. We in this city pay a premium for the white eggs, while in Boston a premium is paid for the brown egg. It is the practice of many wholesalers to send their brown eggs to Boston and their white eggs to this market. The lowest price for eggs at wholesale quoted today was 75 cents a dozen, an advance of 3 cents in the last few days. These were of the smaller sized eggs."

Cold storage eggs are selling at 56 cents a dozen, wholesale, and are said to be of superior quality and condition to the 75-cent "fresh" eggs. The egg market could be broken, it was said, if this fact was fully realised by the consumers.

THEATRICAL NOTES.

"Lulu," contrary to announcement, will not be presented at the Central Theatre next week, but will be deferred until the week of Oct. 25. The Fox film, "Over the Hill," will be moved to the Central next Monday.

Kay Laurell has succeeded Helen Barnes as "Ladies' Night" at the Hitchcock.

Mme. Borgny Hammer, in addition to her announced matinees of "Hedda Gabler" at the Little Theatre this week, will give performances on Saturday afternoon and night.

Beatrice Herford will be seen at the Palace next week. The bill will also include Adelaide and Hughes, the Four Marx Brothers and Emma Carus.

"The Storm" will be seen at the Manhattan Opera House, beginning Oct. 25.

Lee Kugel's production of "She Needs the Money" will open in Trenton on Nov. 1.

MUSIC NOTES.

Anna Pavlowa is to give a benefit performance at the Manhattan Opera House on Friday evening, Oct. 29, for the Camp Fire Girls, Inc., an organization with national headquarters in this city and with branches in sixteen foreign countries.

Jan Kubelik, the Bohemian violinist, who has returned to America after an absence of seven years, made his reappearance on last Monday evening at St. Louis.

Richfield Sessions will give a free organ recital in the Board of Education series next Sunday afternoon at Washington Irving High School.

AMERICA'S FOREMOST THEATRES AND HITS. DIRECTION OF LEE & J. J. SHUBERT.

CENTURY PROMENADE above 62nd St. & Central Park West. Century Theatre Cent. Park W. 4 Different Musical Productions Nightly.
CENTURY REVUE AT 8:30 Prices $1, $2, $3. Dining and Dancing 9 to Closing.
MIDNIGHT ROUNDERS AT 11:30 Prices $1, $2, $3, $5.

WINTER GARDEN 50th & B'y. Evs. 8:25 MAT. TODAY.
GEORGE LeMAIRE'S BROADWAY BREVITIES 1920
Eddie Cantor AND Bert Williams
SUNDAY NIGHT CONCERT—Bill of Favorites.

ASTOR B'way at 45th St. Evs. 8:30. Next Mat. Sat., 2:30.
THEATRE
"A Real American Play." —Telegram.
LOUIS MANN IN "The Unwritten Chapter"
BY SAMUEL SHIPMAN & VICTOR VICTOR.

BOOTH Theatre, West 45th St. Evs. 8:30. Next Mat. Sat., 2:30.
HAPPY-GO-LUCKY
PLAYED ONE YEAR IN LONDON AS "TILLY OF BLOOMSBURY."

ELTINGE THEATRE, W. 42d St. Evs. 8:45 Next Matinee Sat., 2:30.
"LADIES' NIGHT"

REPUBLIC Thea., W. 42d St. Evs. 8:30. Next Mat. Sat., 2:30.
THE LADY OF THE LAMP

PLAYHOUSE 48th St., E. of B'y. Evs. 8:30. Mats. Wed. & Sat., 2:30.
ALICE BRADY (Personally) in Anna Ascends

48TH ST. Thea., Just E. of B'y. Evs. 8:30. Mats. Today & Sat., 2:30.
OPPORTUNITY with JAMES CRANE.

COMEDY Theatre, W. 41st. Evs. 8:30. NEXT MATINEE SATURDAY.
HOLBROOK BLINN
As a lovable, laughable bandit—
THE BAD MAN

BROADHURST 44th Street, West of B'way. Evs. 8:30.
MATINEES TODAY & SATURDAY, 2:25.
WILLIAM HODGE in "THE GUEST OF HONOR"
"HOLDS HIS AUDIENCE IN THE HOLLOW OF HIS HAND."—Sun-Herald.

PRINCESS 39th, n'r B'way. Evs. 8:30. Matinees Wed. & Sat., 2:30.
ERNEST TRUEX in BLUE BONNET

GARRICK 65 W. 35th St. Phs. 1522. Evs. 8:30. Mats. Today & Sat., 2:30
The THEATRE GUILD presents
"THE TREASURE"
"Rich folk-comedy."—Globe.

Greenwich Village THEATRE, 7th Av. & 4th St. Evs. 8:30. MATS. WED. & SAT., 2:30.
"Three Live Ghosts"
"THOROUGHLY AMUSING"—Dornton. Ev. World.

GILDA VARESI
"ENTER MADAME"
NORMAN TREVOR
FULTON THEATRE, WEST 46TH ST. Evs. 8:30. Mats. Sat. & Wed.

LITTLE THEATRE | Last 4 Times. Today, Fri. & Sat. Mats. & Sat. Eve.
Mme. Borgny Hammer in "HEDDA GABLER."

VANDERBILT THEATRE, W. 48TH ST. Evs. 8:30. Mat. Sat.
THE MUSICAL COMEDY HIT
IRENE
MATINEES SATURDAY & WEDNESDAY.

SHUBERT-RIVIERA. Evs. 8:15. MAT. TODAY
"NOT SO LONG AGO."
Next Wk. Grace George in "The Ruined Lady."

CENTURY THEATRE, 62d St. & Cent. Park West. Evs. at 8. Sharp. Mats. Wed. & Sat. at 2.
NEXT MATINEE SATURDAY at 2
F. Ray Comstock and Morris Gest Present
MOST SENSATIONAL SUCCESS EVER KNOWN IN THE WORLD
MECCA
COMPANY OF 400. 11 SCENES.

LYRIC THEATRE, 42d St., W. of B'way. Evs. 8:15. Mats. Wed. & Sat., 2:15.
Musical Comedy Sensation!
EDWARD ROYCE'S PRODUCTION
KISSING TIME
With William Norris & Edith Taliaferro
"Tuneful score, good acting, clever dancing" —World.
"Is lively with fun" —N. Y. Herald.

TIMES SQUARE THEATRE
WEST 42nd ST. Phone Bryant 21. Evs. 8:30.
POPULAR PRICE MATINEE TODAY
REGULAR MATINEE SATURDAY.
FLORENCE REED in "THE MIRAGE"

FRAZEE West 42d St. Evs. at 8:30. Mats. Wed. & Sat., 2:15. Phone 31 Bryant
MARGARET ANGLIN in "THE WOMAN OF BRONZE"

Maxine Elliott's Thea., 39th St., nr. B'way. Evenings 8:30.
MATINEES WED. & SAT., 2:30.
"HELD AUDIENCE BREATHLESS." —Eve. Sun.
'SPANISH LOVE'
"NOBODY CAN AFFORD TO MISS IT." —Alan Dale, American.

MOROSCO West 45th St. Evs. at 8:30. Mats. Wed. & Sat., 2:30.
THE BAT "KEEPS AUDIENCES ON TIPS OF THEIR TOES."—World.

BIJOU 45th, W. of B'way. Evs. 8:30. LAST 2 LAST POP. MAT. SAT. TIMES
THE CHARM SCHOOL

CENTRAL LAST 4 TIMES Theatre, B'way & 47th. Evs. 8:15 Last Matinee Sat., 2:30.
Poor Little Ritz Girl
with ANDREW TOMBES

BELMONT W. 48 45th St. Evs. 8:30. Next Mat. Sat., 2:30. Phone Bryant 46.
LITTLE MISS CHARITY
BEST MUSICAL SHOW IN TOWN.

CASINO 39th and B'way. Evenings at 8:30. NEXT MAT. SATURDAY, 2:30.
ZIMBALIST'S PLAY WITH MUSIC.
HONEYDEW
SEATS SELLING 12 WEEKS AHEAD.
"A play more agreeable and more entertaining than any of those produced in New York this season."—Alexander Woollcott in The Times.
LITTLE OLD NEW YORK
PLYMOUTH MAT. TO-DAY

LONGACRE Thea., 41st, W. of B'way Evs. at 8:20. Mats. Wed. (Pop.) & Sat., 2:20
A Shower of Praise for the Reigning Musical Comedy Success
PITTER PATTER

"Put 'Pitter Patter' at the top of your musical comedy list and you will make no mistake." —Stephen Rathbun, Sun.
"'Pitter Patter' has charm, has daintiness and—oh, shucks, go see it for yourself." —Herald.
"'Pitter Patter' proved to be everything that a musical show should be, and generally isn't." —Alan Dale, American.
"Exceptional humor, charm and good taste." —Louis DeFoe, World.

39TH STREET THEATRE, Near Broadway. Evenings, 8:30. Matinees Wednesday and Saturday, 2:30.
"Novel and interesting—Here is a comedy that would put freshness and sparkle into any dramatic season."—Louis De Foe, World.
THE OUTRAGEOUS MRS. PALMER Great Play! Great Acting!
WITH MARY YOUNG AND A WONDERFUL COMPANY.
"Miss Young conquers New York. Entertaining, brightly written and distinct comedy."—Alexander Woollcott, Times.
"Audience in throes of laughter—Another one of the genuine successes in the small number of the present season."—Laurance Reamer, Herald.

SHUBERT Thea., 44th St., W. of B'way. THE BOHEMIANS, INC., ANNOUNCE
THE GREENWICH VILLAGE FOLLIES OF 1920

SELWYN W. 42d St. Evs. at 8:20. Mats. Sat. & Wed., 2:20.
FRANK TINNEY IN A Musical Comedy TICKLE ME

TICKETS ON SALE FOR ALL THEATRES 50c Advance OPEN SUNDAYS. TYSON & BRO.—UNITED, 1465 BROADWAY TELEPHONE BRYANT 6800-7000

OSCAR HAMMERSTEIN'S MANHATTAN OPERA HOUSE
SAN CARLO GRAND OPERA COMPANY
FOURTH and LAST WEEK.
Tonight at 8:15, "Carmen." Gentle, Namara (guest); Cavalle, Ballester, Becker; Cond. Sodero.
Fri., "La Tosca," Freeman, Barron, Cibelli, Valle, De Biasi, Corvi; Cond. Merola.
Sat. Mat., "Cavalleria Rusticana," Gentle, Barron, Cibelli, D'Amico; Cond. Merola; and "Pagliacci," Keltie, Agostini, Ballester; Cond. Sodero.
Saturday Night at 8 sharp—Gala Farewell Performance (Regular Prices)—Third Act "Rigoletto"—Lipkowska, Sinagra, Ballester. Third act "Gioconda"—Freeman, Wieder, Corallo, Ballester and Corps de Ballet. Third Act "La Boheme"—Fitziu, Keltie, Agostini, Valle. Nile Scene "Aida"—Rappold, Corallo, Ballester; and Fourth Act "Carmen."—Gentle, Cibelli, Valle, Sylvia Teh and Corps de Ballet. Conductors, Merola and Sodero.
Prices 50c to $2.50. Seats for all Performances.
COMING
PAVLOWA
THE INCOMPARABLE And Her Ballet Russe
NEXT WEEK ONLY
Daily Change of Programme
Monday Night, Oct. 18th, 8:15
Benefit of Navy Club.
PRICES 75c. TO $5.
All Other Nights & Wed. & Sat. Mats.,
PRICES 75c TO $3.
Seats Now for All Performances.

National Symphony Orchestra
CARNEGIE HALL Sun. Eve., Oct. 17, 8:15 sharp. Tues. Aft., Oct. 19, 2:30 sharp
BODANZKY CONDUCTOR
MACMILLEN SOLOIST
Tickets at Carnegie Hall Box Office. E. E. MACMILLEN, Mgr., 25 West 43d. THE KNABE IS THE OFFICIAL PIANO

CENTURY THEATRE
SUNDAY AFT., OCT. 17, at 3
First Afternoon Musicale
Alda--Grainger
Leonard--Bos
Seats now on Sale at Box Office, 50c to $2.50. Mail Orders. Allied Enterprises, 220 W. 42d.

HIPPODROME Next Sun. Eve., Oct. 17th, at 8:15.
JOINT RECITAL MME. SCHUMANN-HEINK CONTRALTO—and EUGENE YSAYE VIOLINIST
Prices $1.00 to $2.50. Now at Box Office. Management S. HUROK, 47 W. 42d St.

AEOLIAN HALL, TODAY AT 3.
Piano and Violin Sonata Recital by GRACE LOUISE FREEMAN AND SCHEURMAN
Mgt. Louden Charlton. Steinway Piano.

CARNEGIE HALL, Sun. Aft., Oct. 17, at 3
Piano Recital by
LHEVINNE
Mgt. Loudon Charlton. Steinway Piano.

AEOLIAN HALL. TONIGHT at 8:15.
VIOLIN RECITAL BY MARIE DAWSON
MORRELL
Mgt. Haensel & Jones. Mason & Hamlin Piano.

AEOLIAN HALL, SAT. AFT., OCT. 16, 3 P. M.
RECITAL OF ANDRE POLAH
BELGIAN VIOLINIST.
Mgt. Jules Daiber. Mason & Hamlin Piano.

CARNEGIE HALL. Tonight at 8:15.
AMY NEILL
VIOLINIST
Mgt. Antonia Sawyer, Inc. Steinway Piano.

COLUMBIA, B'y & 47 St. Twice daily, 2:15 & 8:15. Pop. Prices. GIRLS FROM HAPPYLAND.

McBRIDE'S
THEATRE TICKET OFFICES
TIMES SQUARE WEST

A GOOD many of McBride's patrons are the men who used to lose several hours a week trying to get good matinee seats for their wives. For with the saving of time and trouble is a saving in money—because at McBride's you pay box office prices, plus 50c a ticket for service—not a penny more.

Hotel McAlpin Waldorf-Astoria
71 Broadway 165 Broadway
PHONE 1100 BRYANT

Dance Tonight
On the World's Most Beautiful Dance Floor,
ROSELAND
Broadway at 51st St.
Sat. and Sun. Matinees.
Evenings 7:30 to 1 A. M.
PRIVATE INSTRUCTIONS Daily 10 A. M. to 10 P. M.
Direction of B. BERNARDI, M. B.
Ballet, Toe, Interpretive, Classic, Aesthetic, Character, Stage, Chorus and Ballroom Style.

SELWYN W. 42 St. CAPT. STATE'S
TRAVELOGUES
OCT. 17—SUNDAY EVENING

LEXINGTON THEA., SUNDAY EVENING, OCT. 17th, at 8:30.
VIOLIN RECITAL TOSCHA SEIDEL
ANNA FITZIU SASCHA JACOBSEN CANTOR WOOLFF
OCT. 24
Prices, 50c. to $2. Seats at Box Office.

CARNEGIE HALL, SUNDAY AFTERNOON at 3, OCT. 24
CONCERT OF MUSIC FOR VIOLIN
KREISLER
Tickets $2.50 to $1.00. NOW at Box Office. Direction C. J. Foley. Steinway Piano.

OPERA TICKETS FITZROY 4139 Metropolitan and Chicago Opera Subscriptions bought, sold and exchanged.
Choice Reserved Seats For All San Carlo Operas
Jacobs' Ticket Office
Normandie Hotel, B'way & 36 St.

B. F. Keith's PALACE Bryant 4300. Mats Daily 25-51.
FLORENCE WALTON, WILLARD MACK, Bobby O'Neil & Co., Lynn & Howland, ofhs. & LIGHTNER GIRLS, ALEXANDER CO.

B. F. Keith's RIVERSIDE B'y & 96th St.
Al. Farrell Co., Marconi Bros., Pedestrienne, Lydia Barry, ABELAIDE & HUGHES, Intern'l. Kranz & La Salle, EDDIE FOY & CO., ROBT. E. KEANE, Four Ortons.

B. F. Keith's 81 St. & B'way Popular Prices.
GERTRUDE VANDERBILT Foster Ball & Co., Vinta Maslors & Makaiff, Fisher & Gilmore, ofhs., CHARLES CAYE Latest Picture, "45 MINUTES FROM B'WAY."

METROPOLITAN OPERA HOUSE — For sale, two desirable seats in orchestra, for season. K 858 Times.

DUO-ART RECITAL
Hear the Playing of
Paderewski—Hofmann—Bauer
Gabrilowitsch—Grainger
Reproduced on
The Duo-Art Piano
Today at 3—Admission without charge
THE AEOLIAN COMPANY
29 West 42nd Street Fourth Floor

THURSDAY BRINGS
That Treasury of Opportunities
The Billboard
America's Leading Weekly Theatrical Digest
Over 2000 Jobs for Actors, Musicians,
Artists, Advance Men, Stage Carpenters, Operators, Stage Hands, Etc.
15 Cents. All News Stands

Sight Seeing Royal Blue Line
Seeing New York, up town, down town, over the great bridges to Brooklyn, 10 A. M., 2 P. M. Chinatown, New York After Dark, 8 P. M. Luxurious Automobiles. Distinctive Service. Ask at hotels for our free map and guide.
ROYAL BLUE LINE CO. OF N. Y.
Office Starting Point, Hotel McAlpin.

HOTELS AND RESTAURANTS.

Hotel Bretton Hall
Broadway, 85th to 86th St.
Subway Station at 86th Street Corner, NEW YORK.
Largest and Most Attractive Midtown Hotel, Convenient to All Shops and Theatres.
For Transient or Permanent Residence. Furnished or Unfurnished Suites
All the Comforts and Advantages of the Best New York City Hotels at Attractive Rates.
RESTAURANT OF HIGHEST STANDARD AT ATTRACTIVE PRICES

HOTEL NEWTON
2528 Broadway, bet. 94th & 95th Sts.
SUBWAY EXPRESS AT 96TH STREET
TRANSIENT ACCOMMODATIONS
Telephone 2924 Riverside.

Hotel Netherlands
5TH AVE. AT 59TH ST.
Great Northern Hotel
118 W. 57th St. and 109 to 123 W. 58th St.

HOTELS AND RESTAURANTS

For a Perfect Evening
begin it with the menu delectables and program sparkle of the Shanley dinner-and-entertainment, a gladdening influence that atmospheres your whole evening.
Vaudeville Extraordinaire during dinner and after until 1 A. M.
TODAY'S TABLE D'HOTE LUNCHEON
12 to 2:30—Music—$1.00
Blue Point Oysters
Olives Radishes
Cream of Celery or Consomme Cultivateur
Broiled Filet of Sole, Tartar Sauce
Roast Sugar Cured Ham and Spinach
Veal Cutlet, Milanaise
Hamburger Steak with Fried Onions
Boiled Leg of Mutton, Caper Sauce
Hollandaise Potatoes
Hot Stanley Pudding or Peach Ice Cream
Assorted Cakes Demi Tasse
A la carte service all day.
SHANLEY'S
Broadway—43rd to 44th St.

STRAND ROOF
BROADWAY AT 47th ST.
ADAPTED TO ALL KINDS OF WEATHER
Elias Meirewitz, Mgr. Phone Bryant 7891.
A BIG SUCCESS and SMASHING HIT!
"Unanimous Verdict of Press and Public"
of
Last Night's Premiere Performance of
THE ENTIRELY NEW REVUE
PRODUCED BY LEA HERRICK STAGED BY DAVID BENNETT
The Gowns, Designed and Executed by H. Mahlis & Co., were acclaimed their masterpieces.
THE BIGGEST AND FINEST ENTERTAINMENT EVER SEEN IN ANY RESTAURANT.
Same Show at Dinner as after Theatre.

YOUR RENT AND SERVANT QUESTIONS SOLVED AT ANDRON'S
KENSINGTON GARDENS HOTEL
FAR ROCKAWAY, L. I.
Hebrew Dietary Laws Strictly Observed.
HIGH-CLASS, MODERN FAMILY HOTEL; BEAUTIFULLY LOCATED ON THE PICTURESQUE BAYSWATER. OPEN ALL YEAR.
Write, Call or Telephone. Phone FAR ROCKAWAY 428 2141
Rooms and Board—$25 and Up Weekly

The Cambridge
60 WEST 68th STREET
New 12 Story Fireproof Hotel Just Completed.
NOW OPEN. IMMEDIATE OCCUPANCY.
SUITES OF 2 ROOMS AND BATH, OR LARGER
Unfurnished only on yearly lease from Oct. 1.
ALSO DOCTOR SUITE, 3 ROOMS, MAIN FLOOR
Representative on premises.
Under same management Hotel Langdon, 8th Ave. & 56th St.
E. H. CHATILLON

EXQUISITE LUNCHEON—SELECT TABLE D'HOTE
Wonderful Shore and Milk-fed Chicken Dinner with Waffles
QUAINTEST PLACE IN AMERICA
Janssen wants to see you
Music Dancing
At the Famous Hofbrau
Broadway & 30th Street
Phone 4804 Longacre

The Residential House
HOTEL ALBERT
42 EAST 11TH ST.
Newly Renovated and Equipped
SPECIAL AMERICAN PLAN RATES ON ROOMS WITH OR WITHOUT BATH.
Also a Few Suites Remaining ALL HOTEL SERVICE
E. D. FOWLER, Manager.
Under KNOTT Management

A NEW RESTAURANT
Surprisingly Attractive
Delicious foods of highest grade at reasonable prices. Finest coffee, breads and rolls. Surprisingly good pastries and salads. Upstairs: Our beautiful Dining Room. No noise—just fine food and service. Ground floor: The first REAL Cafeteria in the East, the finest self-service meals you ever ate. It is a treat just to see the place.
WENNING'S
121 W. 45th, bet. B'way & 6 Av.
"The Superior Restaurant"

HOTEL SAN REMO
146 Central Park West (Entire Block)
Overlooking Central Park's most picturesque lake. A most delightfully situated hotel appealing to permanent and transient guests
Attractive suites to lease furnished or unfurnished.
One Three-Room Apartment (Unfurnished), $2,400.
MODERATE-PRICED RESTAURANT
ELI D. DE PUY

HOTEL ELMWOOD
EAST ORANGE, N. J.
American Plan
ROOM & BATH (SINGLE), $25 Weekly; (Double $40 & up)
2 and 3 room suites with bath.
Phone Orange 7070.

THOMAS HEALY'S Golden Glades Roof
Broadway at 66th St.
TWO GREAT SHOWS
New Edition
AUTUMN (REAL ICE) SHOW and "AROUND THE TOWN"
Featuring
World's Premier Skating Stars and Musical Comedy Favorites
Greatest show of its kind in the world
Everything New but the Ice!
Nightly at 7:30 and 11:45
NOW OPEN
BALCONADES BALL ROOM
For Dining and Dancing
Dance and Dine in the Country at the May-November Farm, Hartsdale, New York—Special Midday Dinner Every Sunday.

HOTEL THERESA
7th Ave., 124th to 125th St.
One block from "L" and Subway Sta. Trolley and bus lines at door.
A Refined Family and Transient Fireproof Hotel
ALL OUTSIDE ROOMS.
ATTRACTIVE ACCOMMODATIONS AT MODERATE RATES
Dining Room At Top of Building
Special Table d'Hote or A La Carte Meals
Tel. 7000 Morningside
E. P. LEUBE, Manager

Fourteen East Sixtieth St.
A luxurious Residential Hotel, opposite the Metropolitan Club and Fifth Avenue Entrance to Central Park. Easy access to the theatres, clubs and shopping centres.
EAGER & BABCOCK, New York City.

"Of Homelike Atmosphere"
HOTEL CLENDENING
Comfort—Convenience—Accessibility
Block from subway; residential section; family and transient accommodations.
Single Rooms, $1.50—Up. En Suite (for two) $3 Up.
203 West 103rd Street

NEW YORK'S LEADING THEATRES AND SUCCESSES.

EMPIRE B'way & 40th St. Evs. 8:30. Mats. Sat. & Wed., 2:30.
"Exceedingly Amusing."—Tribune.
DAVID BELASCO Presents
"Call the Doctor"

BELASCO West 44th St. Evs. at 8:30. Mats. Today & Sat., 2:30.
MATINEE TODAY AT 2:30.
"Uncommonly Fine."—Times.
DAVID BELASCO Presents
Frances Starr IN "ONE," by Edward Knoblock.

LYCEUM Theatre, West 45th St. Evs. 8:30. Mats. Today & Sat., 2:30.
MATINEE TODAY AT 2:20.
"Gorgeously Funny."—Tribune.
DAVID BELASCO Presents
INA CLAIRE "THE GOLD DIGGERS," By Avery Hopwood.

LIBERTY W. 42nd St. Evs. 8:30. Mats. Wed. & Sat., 2:30.
"THE NIGHT BOAT" "IT'S A JOY RIDE"

GAIETY B'way, 46th St. Evs. 8:30. Mats. Wed. & Sat., 2:30.
JOHN GOLDEN Presents
FRANK BACON LIGHTNIN'

HENRY MILLER'S THEATRE 124 W. 43d St. Evs. 8:30. Mats. Today & Sat., 2:30.
HENRY MILLER BLANCHE BATES LAST FIVE TIMES
in "The Famous Mrs. Fair"
By JAMES FORBES.

Cohan & Harris Thea., W. 42 St. Evs. 8:15. Mats. Wed. & Sat., 2:15.
WELCOME STRANGER with GEORGE SIDNEY

Knickerbocker B'way & 38th. Prices Every Night, $2.50. Sat., $3.00.
Last 4 Times. Last Matinee Saturday.
SPECIAL LIMIT OF MUSICAL COMEDY.
THE SWEETHEART SHOP
MONDAY, OCT. 18TH—SEATS TODAY.
GEO. COHAN'S COMEDIANS
IN THE NEW MUSICAL COMEDY.
MARY ISN'T IT A GRAND OLD NAME?

CORT West 48th St. Evs. at 8:15. Mats. Wed. & Sat., 2:15.
JOHN CORT'S MUSICAL FASTIME.
JIM JAM JEMS

NEW AMSTERDAM THEATRE
LAST 4 TIMES
Last Mat. Sat., 50c to $2.50
ZIEGFELD FOLLIES
NEW—ON THE ROOF—NEW
ZIEGFELD MIDNIGHT FROLIC
ART HICKMAN ORCHESTRA.
NEW AMSTERDAM THEATRE—COMING
Tues., Oct. 19 Hitchy Koo 1920 SEATS TODAY.
First Nite

HUDSON West 44 St. Evs. 8:30. Mats. Thurs. & Sat., 2:30.
GEO. M. COHAN'S
PRODUCTION OF
THE MEANEST MAN IN THE WORLD
By AUGUSTIN MACHUGH.

GEO. M. COHAN THEATRE, B'way, 43d St. Evs. 8:20. Mts. Wed. & Sat.
PRODUCTION
THE TAVERN
GREATEST MYSTERY OF THEM ALL. ARNOLD DALY as the Vagabond

PUNCH & JUDY W. 49 St. Evs. 8:30. Pop. Mat. Fri. Orch. $1 Seats
ALAN BROOKS "WINS" "BECAUSE" —World. "OF HELEN" —World.

GEORGE ARLISS IN BOOTH TARKINGTON'S Comedy for Real Americans
PARK THEA. POLDEKIN
Col. Circle. Evs. 8:30. Next Matinee Saturday.

PARK Theatre, Col's Circle NEXT MON.
Beginning
SEATS NOW ON SALE
Edward Childs Carpenter's New Comedy
BAB From The Novel by Mary Roberts Rinehart
With HELEN HAYES
And A Brilliant Cast.
CLOSE. MATINEES WED. & SATURDAY.
FRED STONE "TIP-TOP"

Louis De Foe in The N. Y. World, says:
Intelligent and thoughtful interest in dramatic art must turn during the coming weeks to
THE NEIGHBORHOOD PLAYHOUSE
466 Grand Street. Telephone Orchard 1171.
TONIGHT AND EVERY EVENING (EXCEPT MONDAY)
First Matinee Sat., Oct. 16th, at 2:30.
"THE MOB"
By John Galsworthy
THE PLAY—
"The Mob" is a fine fibred drama that should come close to America and to every country in these days of sobering reflection—full of meat and thought and social emotion is this play of Galsworthy's."—Kenneth Macgowan in The Globe.
THE CAST—
Ian Maclaren as Stephen More "brings dignity and the suggestion of nobility to the part."—Alexander Woollcott in The Times.
Lois Shore, as his little daughter, "did the most effective child acting we have ever seen on the stage."—Stephen Rathbun in The Sun.
Helen Reimer, as the nurse, "none certainly better than her performance."—Laurence Reamer in The Herald.
Deirdre Doyle, as his wife, "played admirably with real feeling and illusive face."—Kenneth Macgowan in The Globe.
Harold West, Walter Kingsford and Alfred Shirley "should be accorded honorable mention."—P. P. Bleasers in Eve. Post.
Whitford Kane, as a constituent "is exceedingly effective."—Heywood Broun in The Tribune.
Mary Carroll "plays her scene of stirring emotion admirably," and
THE MOB—
"The Neighborhood Players serve effectively as the howling, growling half-crazed sheep of the title."—Burns Mantle in The Mail.
THE PRODUCTION—
"Too much cannot be said in praise of the magnificent presentation of this play at the Neighborhood Playhouse. It is an epochal play in the season's great play, greatly acted."—H. S. Torres in "The Commercial." "Warren Dahler's stage settings were most artistic and suggestive of the spirit of the drama."—Herald.
Orchestra, One Dollar. Balcony, Fifty Cents.
REMEMBER, MATINEES ON SATURDAYS ONLY.

CARNEGIE HALL, Mon., Oct. 18, at 8:30
NYREDGHAZI PIANIST—AMERICAN DEBUT
Mgt. Wolfsohn Bureau. (Mason & Hamlin)

CARNEGIE HALL, Sat. Aft., Oct. 23, 2:30
EDWARD JOHNSON TENOR, Chicago Opera Co. (Mason & Hamlin.)

CARNEGIE HALL, Sat. Aft., Oct. 16, at 2. Violin Recital by JOSEF STOPAK AMERICAN DEBUT
Seats now on sale at Box Office.
Mgt. Haensel & Jones—Mason & Hamlin Piano.

Aeolian Hall, Sat. Eve., Oct. 16, at 8:15 PIANO RECITAL
MAUDE DOOLITTLE
Mgt. Antonia Sawyer, Inc. Steinway Piano.

MOTION PICTURES.

It never fails to happen
The theatre is dark—the audience is hushed and still—the atmosphere is tense, surcharged with pent-up emotion. And then—as the tremendous thing takes place, as the peak of the drama unfolds upon the screen—some one cries out in the darkened theatre, and the audience lets go, with a roar. It is the relief from emotion which can be repressed no longer—and it never fails to happen at
OVER THE HILL
Produced by WILLIAM FOX. By Will Carleton. Directed by Harry Millarde.
NORA BAYES THEATRE 44th St. West of B'way
All Seats Reserved. Matinees, 2:30, 25c to $1.00. Evenings, 8:30, Sat. and Sun. Matinee, 50c to $1.50.
No neighborhood motion picture theatre will show Over the Hill during 1920, 1921 or 1922.

PARAMOUNT PICTURES
RIVOLI B'way at 49th St. Geo. Melford Production "Behold My Wife!" Rivoli Concert Orchestra.
RIALTO Times Sq. ETHEL CLAYTON "Sins of Rosanne." Famous Rialto Orchestra.
CRITERION B'way at 44th St. The Restless Sex with DAMION DAYES Cont. Noon to 11 P. M.
STRAND B'way at 47th St. CHARLES RAY in "Peaceful Valley" Grand Symphony Orch.

44TH ST. THEA. TWICE DAILY. 2:15—8:15.
"Suspense overwhelming."—Telegram.
The D. W. GRIFFITH Masterpiece
WAY DOWN EAST
PRICES Eve. (and Sat. & Sun. Mats.) 50c to $1.50. All other mats. 25c to $1.00.

CAPITOL B'way at Prince Street. VIVIAN MARTIN "The Song of the Soul" Booth Tarkington Comedy. Capitol Grand Orch. Mats. 50-50c. Nights 75-$2.

PLAZA 58th and 5th Ave. CONSTANCE TALMADGE in "THE PERFECT WOMAN." Also at 59th St. TOM MOORE in "DUDE." Symph. Organ. and Orch. Revlew—Comedy

THE MAN WHO "ROASTS" EVERY SHOW ON BROADWAY

Oct. 7th, 1920.

Morris Gest, Esq.,
Century Theatre, New York.
My dear Mr. Gest:

Critical praise in type is at best a cold thing. Won't you accept my personal compliments for having achieved in "Mecca," at the Century Theatre, what is perhaps the most brilliantly colored spectacle that these eyes have seen in the American theatre?

Sincerely Yours,
GEORGE JEAN NATHAN
(Critic, The Smart Set)

GOOD TIMES DON'T MISS IT. IT'S GREAT! —Eve. Boston.
Matinee Every Day At the HIPPODROME Seats Selling 8 Weeks in Advance.

COMING
Look out for 14th and 15th October at Bryant Hall, 125 6th Ave. the world famed posters all painting on Christian League of Nations, 18'x9'; admission One Dollar; book in advance at the hall or at 853 West 158th St.

WANTS SEWERS PAID FOR AS WATER IS

Board of Trade and Transportation Favors Annual Charge on Property Benefited.

WOULD ADD TO WATER COST

Committee Advocates Substitution of Sales Levy for Excess Profits Tax and Surtaxes.

In advocating a new sewerage and sewage disposal system for the City of New York, the Committee on City Affairs of the Board of Trade and Transportation proposed in a report presented yesterday at the annual meeting of the board that the proposed sewerage systems be operated on the same plan as is the water supply, and that property holders be assessed "in proportion to the benefit in the same manner as the water supply is paid for." To make this possible the Committee advocated that the State Constitution be amended so that the city could issue bonds for the financing of the plan.

The report was the subject of much discussion, and some members stressed the inability of the city to finance the project. In the end, however, the board approved the report.

The committee quotes from reports of the Sewerage Commission and introduces its suggestion for overcoming the financial difficulties in building the new system by reciting how closely the water supply of the city is related to the sewerage system. The report continues:

"It is now proposed to place the financing of the necessary new sewerage system and sewage disposal system in the same category as the water supply and to add to the charge made for water supply a small percentage which would be paid by the property benefited and in proportion to the benefit in the same manner as the water supply is paid for, and by this measure to make the proposed new sewerage system and sewage disposal system a revenue-producing service which would lift it at once from the incubus under which its construction has been halted as a burden heretofore paid for by general taxation.

"This being accomplished the new sewerage system and disposal system could be immediately undertaken without financially embarrassing the city and could be proceeded with as rapidly to completion as the necessities of the conditions should demand.

"Careful estimates have been made of how the proceeds of a moderate charge for sewerage service added to the present charge for water supply would work out. On the basis of an ordinary 30-foot front house in Brooklyn an increase of 16 2-3 per cent. would produce an additional charge of $1.88. A like increase of 16 2-3 per cent. upon the present revenue the city derived from the sale of water annually of about $14,000,000 would produce annually about $2,300,000, or in fifty-seven years about $131,000,000. This additional revenue would gradually increase year by year because the water revenues increase about $300 per year.

"Your committee is of the opinion that this proposed plan to co-ordinate the water supply and the sewerage system is not only feasible but most desirable, and in every respect a complete solution of the difficulties and obstacles which have thus far stood in the way of carrying into effect the recommendations of the Metropolitan Sewerage Commission."

The abolition of the excess profits tax and the elimination of so-called surtaxes were advocated in a report of the Committe on Finances and Taxation.

PAYS HONOR TO MR. SCHIFF.

Bond Club Adopts Memorial to Its Late Active Member.

The Board of Governors of the Bond Club of New York, at a recent special meeting, passed a resolution which was read to the club members yesterday expressing appreciation for the work of Jacob H. Schiff as a member of the club and its advisory council and sorrow at his death. In addressing the members of the organization Grosvenor Farwell, the President, said:

"Since our last luncheon we have lost a great American, one of the members of our club, Jacob H. Schiff. Were he alive today he would undoubtedly be here and would be sitting in his accustomed place among the prominent bankers at this table in a program of constructive finance.

"From the very beginning he was one of our strongest supporters. It seems as though it were but yesterday when he wrote of his desire to continue as a member of our advisory council in so far as his health would permit. Such a spirit of co-operation on the part of a gentleman of his calibre will continue to be a living example."

The resolution adopted was as follows:

"Resolved, That in the death of Jacob H. Schiff, our fellow-member and advisory counselor, the Bond Club of New York is deprived of the counsel and friendship of one who, in the midst of a pressing multitude of public and private demands upon his time and strength, had ever been ready to lend in the fullest measure the benefit of his rare personality, ripe experience and inspiring example, and who, since the inception of the activities of this organization of younger men, had consistently maintained an understanding sympathy with its endeavors and aspirations which renders this, our loss, irretrievable."

COPPER PRICE CUT AGAIN.

Further Reduction of Output Expected in the Industry.

The price of copper dipped to 16¾ cents a pound yesterday, but some of the large producers were holding for 17 cents. The reduction, according to one producer, has been an outgrowth of the price-cutting wave which has been sweeping through the market for all commodities. The fact that copper was at a low level when the price cutting started failed to hold up the market for the metal, mainly because there was no demand or wide proportions such as would take up even the present curtailed production.

The early part of the year saw a good buying movement in copper, but during the last three or four months this wilted, and it is estimated that the copper surplus, of which not much has been heard recently, has again mounted close to 1,000,000,000 pounds. This includes copper in transit, which takes up probably 400,000,000 pounds.

New Officers for Chase National.

Chase National Bank announced yesterday that Alfred C. Andrews and Robert I. Barr had been elected Vice Presidents, while Edwin A. Lee, William E. Purdy, George H. Saylor and M. Hadden Howell were appointed Assistant Vice Presidents. Mr. Andrews was formerly cashier of the bank and Mr. Barr is a Vice President of the Chase Securities Corporation. William P. Holly, formerly assistant cashier, was appointed cashier and M. L. L. Henry was made auditor.

$1.40 FOR PIE IN BOSTON.

Federal Official Calls on Restaurants to Explain This and Other Prices.

Special to The New York Times.

BOSTON, Oct. 13.—Daniel Gallagher, United States Attorney, this afternoon notified 150 restaurant proprietors, including those of the leading restaurants of this city, Springfield, Brockton, Lynn, and other large Massachusetts cities, to be present next Monday morning at 11 in the Equity Courtroom of the Federal Building to discuss food prices. A similar conference of the hotel heads is scheduled for next Tuesday at the same place and hour.

In his letter to the restaurant men Mr. Gallagher says:

"Rightly or otherwise, the public seems to believe that the prices of food are unjustly high, and that the proprietors of establishments such as yours are exacting excessive and unreasonable profits."

In discussing prices called to his attention in his recent investigations Mr. Gallagher notes the charge of $1.40 for a certain kind of pie at one of the popular restaurants "that their own figures show costs them 46 cents to make. That makes a profit of something like 200 per cent. on that pie.

"One hotel proprietor," he says, "admitted to a friend that he made more money between January and October of the present year than in any three years since he had been in business. We'll find out why."

NOMINATE STATE OFFICERS.

Federation of Women's Clubs' Delegates Meet in Utica.

UTICA, N. Y., Oct. 13.—The following were placed in nomination for officers of the New York State Federation of Women's Clubs in session in this city this afternoon:

President, Mrs. Walter S. Comley, Port Chester, and Mrs. F. E. Bates, Ithaca.

Vice President, Mrs. John N. Booth, Plattsburg; Second Vice President, Mrs. Julius P. Potter, Buffalo; Third Vice President, Mrs. O. Sherwood Coffin, Brooklyn.

Recording Secretary, Mrs. Abram L. Kellogg, Oneonta; Corresponding Secretary, Mrs. William H. Purdy, Mount Vernon, and Mrs. Cora Richardson, Ithaca.

Treasurer, Mrs. Charles J. Reader, Carthage, N. Y.

Directors, Mrs. Charles H. Griffin, New York; Mrs. John Lewis Childs, Floral Park; Mrs. Fred D. Bidwell, Albany; Mrs. Howard Moore, Amsterdam.

About 700 delegates are present.

AUTOPSY REVEALS MURDER.

Mt. Vernon Coroner Thinks Bandits Threw Man's Body Into Brook.

Coroner Engle of Mount Vernon revealed yesterday that an autopsy on the unidentified body of a man found five days ago face downward in a brook in the woods near there showed that he had been murdered and his body placed in the brook. No water was found in the man's lungs, and there were no signs of a struggle near the brook.

The only clue which Coroner Engle has so far is a brown shirt and a necktie of the same color, which were twisted into the rope with which a stone weighing twenty pounds had been fastened to the man's neck. The Coroner is working on the theory that the man was robbed and murdered by Black Hand bandits. The tailors' label had been removed from his clothing, which was of brown checked material. A gang of railroad workmen have a bunk house not far from the brook, but none of them identified the body.

PRINCE HENRY AT DOORN.

Looks at Houses with the Ex-Kaiser for a Possible Home.

Copyright, 1920, by The New York Times Company.
Special Cable to THE NEW YORK TIMES.

DOORN, Oct. 13.—The ex-Kaiser's brother, Prince Henry, has again arrived at Doorn. Prince Henry, who is expecting to buy a house in the vicinity of Doorn, looked at houses with the ex-Kaiser today.

Both engaged in animated conversation all day and appeared greatly distressed over the sudden change in the ex-Kaiserin's health. The ex-Kaiser was seen frequently to wipe away a tear during his talk with his brother.

Rumors have it that Prince Henry's stay in this country is connected with political or monarchist intrigues.

BARGE CANAL TRAFFIC DROPS

Broke Down Under Government Control, Engineer Williams Says.

The State Barge Canal has broken down under Government control, Frank M. Williams, State Engineer, said yesterday in testifying before the transportation sub-committee of the United States Senate Committee on Reconstruction. The meeting was held at the Engineering Societies Building, 29 West Thirty-ninth Street.

"Private operators do not want to compete with Government-owned boats," he said. "The barge canal is not being used as much as it should be. From the opening of the canal until Oct. 1 the total tonnage was 1,642,000. On the old canal the average was 6,000,000 tons a year. Only three or four common carriers are operating on the canal."

LESTER H. MONKS TO RESIGN

President of Harriman & Co. Will Retire, Wall Street Hears.

Lester H. Monks, President of W. A. Harriman & Co., Inc., is about to retire from active management in that firm, according to information obtained in the financial district yesterday. This was not considered surprising, in view of the fact that negotiations are now being carried on for W. A. Harriman & Co. to take over the general investment house of Morton & Co. It is understood that Mr. Monks's relations with the Harriman interests will remain amicable, that he will act in an advisory capacity.

Report of Guaranty Trust Company.

The statement of condition of the Guaranty Trust Company of New York as of Sept. 30, issued yesterday, shows total resources of $920,805,259.22, compared with $907,169,457.62 on June 30, 1920, and $883,901,642.70 a year ago. Deposits are $692,560,285.60, compared with $674,525,852.27 on June 30, and $684,238,655.12 a year ago.

U. S. SUPREME COURT.

Special to The New York Times.

WASHINGTON, Oct. 13.—Today's proceedings in the Federal Supreme Court were these:

Howard S. Whitley and Harold W. Bissell of New York City were admitted to practice.

489. C. I. Dawson, Atty. Gen. of Ky., et al., applts., vs. Kentucky Distilleries Warehouse Co.—Motion to advance submitted for applts.

582. Same, as Atty. Gen. of the Commonwealth of Kentucky, et al., applts., vs. The J. & A. Freiberg Co., Inc.—Motion to advance submitted for applts.

271 and 272. The U. S., petr., vs. National Surety Co.—Submitted.

285. W. J. Givens, applt., vs. F. G. Zerbst, Warden, &c.—Argued.

219. W. L. Walls, Atty. Gen., &c., et al., applts., vs. Midland Carbon Co., et al.—Argument commenced for applts., continued for applees. and concluded for applts.

266. A. H. Watson et al., as executors, &c., pltfs., vs. the Controller of State of New York—Argued.

215. The Underwood Typewriter Co., pltf., vs. F. S. Chamberlain, Treas., &c.—Argument commenced for pltf.

Adjourned until tomorrow.

Call for Oct. 14—Nos. 215, 190, 280, 275, 290, 300, 324 (and 357, 367, 376, 377, 378, 457, 407, 418 and 550), 315, 303 and 369.

EASIER TERMS FIXED ON SUGAR CONTRACTS

Refining Company Offers Deferred Shipment and Payment Plan to Customers.

COVERS 22½ CENT PRODUCT

Move Is Aimed to Relieve Situation Caused by Sharp Decline in Prices.

In an endeavor to ease the tense situation caused by the sharp drop in the price of sugar, the American Sugar Refining Company yesterday made an offer to its customers of delayed shipment and an easier method of payment than was provided for in the original contracts. This offer was made to all customers who had contracted for sugar at 22½ cents a pound and provides that there shall be a cash payment on the day of shipment of the sugar equivalent to the market price of sugar on the day of shipment. The balance in price between that of the contract and the market price can be met with trade acceptances on the basis of 25 per cent. in three months, 25 per cent. in six months, 25 per cent. in nine months, and the balance in twelve months. These trade acceptances are to bear interest at 6 per cent. This method of easing the payment would provide for a possible recovery in the price of sugar from the low levels now prevailing. On the basis of yesterday's quotation, the cash payment would be in the neighborhood of 11 cents a pound.

CREWS FIGHT SHIP FIRE.

Keep Flames from 50,000 Gallons of Oil—Damage Is Heavy.

Fire which started yesterday afternoon on board the United States mine and cable planter Brig. Gen. Edwin Kirby at the Long Dock at Fort Totten, S. I., destroyed the entire superstructure of the hurricane deck, including the quarters of the officers and engineers. The quarters of the commanding officer of the coast artillery detachment also were burned. The flames were extinguished by the crews of the vessel and of the mine and cable planter Major General Randolph, which was in the same dock, with the aid of the Fire Department.

The Brig. Gen. Edwin Kirby had only recently been completed in Milwaukee at a cost of $700,000. She is an oil burner, built of steel, and is 175 feet long, 34 feet beam and 15 feet in depth below the water line. The commanding officer is Lieutenant Geoffrey Marshall, and he, with Lieutenant Arthur Gilmore, commander of the Major Gen. Randolph, did good work in directing their crews in fighting the flames.

The fire is believed to have been caused by defective electrical wiring.

Army Orders and Assignments.

Special to The New York Times.

WASHINGTON, Oct. 13.—The War Department published the following orders today:

Infantry.

Maj. Chairsell, A. W.; Captains Shackelford, B. K.; Edwards, E. J.; Stockton, R., Jr., and First Lieuts. Noble, C. A.; Smith, W. J.; Wood, J., hon. discharged.
Jackson, Col. W. P., to Camp Grant.
Butts, Col. E. L., report to Cmdg. Gen. Camp Grant for duty.
Giger, 1st Lt. G. J., to 18th.
Huskea, 1st Lt. V. G., to 2d, Camp Sherman.
Hester, 1st Lt. L. M., to Hoboken.
Wilson, 1st Lt. J. J., to Ft. Thomas.
Nankivell, Capt. J. H., to 25th, Nogales, Ariz.
Curtis, Capt. J. W., to 18th.
Following to Camp Benning Inf. School: First Lieuts. Barnett, A. J.; Behan, E. V.; Bell, L.; Brink, F. G.; Burnap, A. E.; Collins, F. E.; Dayton, J.; Dyer, F. M.; Edens, J.; Ennis, O.; Farley, J. L.; Gibbons, L. H.; Hamilton, L. L.; Hanley, J. F.; Hill, J. F.; Hoffman, R. E.; Hollingsworth, G. C.; Howie, R. G.; Jack, F. H., Jr.; Jones, R. E.; Lehr, H. W.
First Lieuts. Leiber, P. E.; Lyons, C. McC.; Macdonald, J. C.; McGuire, M. J.; McKenney, A. E.; Miller, V.; Mitchell, R. K.; Moran, R. B.; Morgan, C. C.; Nihoof, F. McC.; Norman, L. S.; Pemberton, R. L.; Pence, A. B.; Pillsbury, D. C.; Poland, T. G.; Quigley, E. H.; Quivey, J. E.; Randolph, G. N.; Ray, J. E.; Reed, J. C.; Reynolds, R. B.; Richardson, T. B.; Roamer, J. M.; Roberts, H. R.; Rote, T. C.; Rusteneyer, J. H.; Ryder, I. E.
First Lieuts. Sargent, C. R.; Shannon, T. T.; Stadig, N. E.; Throckmorton, R. C.; Turner, H. B.; Van Gieson, L. M.; Ware, R. L.; Willis, H. E.; Seeley, H. F.; Shellworth, A. L.; Starret, C. H.; Tonkay, W. McK.; Turrentine, R. W.; Wadden, E. P.; Waltz, W. P.; Mooley, H. D.; Shank, G. T.; Smith, H. H.; Strock, G. T.; Tripp, P. E.; Tichsen, A. C.; Ward, F.; Williams, L. L.; Young J. R.

Quartermaster Corps.

Griffin, Maj. W. W., as member War Dept. Claims.
O'Neill, Maj. H. E., report to Qm. Gen.
Fuchs, Maj. L. H., to Camp Custer, as Fin. Off., relieving Capt. B. B. Barbee, who will proceed to Camp Bragg, as Fin. Off., relieving 1st Lt. P. M. Kunou, who will proceed to Washington for duty in office Chief of Fin.
Broderick, Capt. J. A., to Camp Vail.
Boutchard, 1st Lt. L. R., to Walter Reed Hosp., sick.
Birdseye, 1st Lt. M. B., to Ft. Harrison as Asst. to Qm.
Scott, Maj. W. McK.; Capts. Shine, T. W. E.; Darneille, J. F., and Burnett, 1st Lt. McC. H., hon. discharged.

Coast Artillery Corps.

Gilmore, Col. J. C., Jr., to 30th Brig., Camp Eustis.
Lindt, Capt. J. H., to 50th, Camp Eustis.
Dineley, Capt. H. L., hon. discharged.
Barnes, 1st Lt. H. C., Jr., Camp Eustis.

Air Service.

Capts. Fox, W. A.; Buckley, N. A.; 1st Lts. Doyle, W. J., and Molean, H. DeV., hon. discharged.
Reynolds, 1st Lt. M., to Carlstrom Field.

Signal Corps.

Wardell, Capt. L. L., to Ft. Seward, Alaska.
Young, Capt. C. P.; Davis, 1st Lt. F. A., hon. discharged.

Ordinance Department.

Hagans, Capt. M. H. P., to Walter Reed Hosp., sick.
Crim, Capt. L. P., to Ft. Bliss.
Proctor, 1st Lt. J. M., to Camp Dix.

Medical Corps.

Madara, Maj. J. C., hon. discharged.
Lieurance, Capt. E., to Camp Funston.
Stanton, Capt. D. L., to Camp Funston.

Cavalry.

Richardson, 1st Lt. H. O., to 12th Cav. at Del Rio, Texas.
Pickett, 1st Lt. G., assigned to 1st, Douglas, Ariz.
Cohan, 1st Lt. G. J., hon. discharged.

Dental Corps.

1st Lts. Mackey, J. W., Jr.; Sipple, J. W., hon. discharged.

Veterinary Corps.

Lamb, Capt. M. B., to Camp Lee.
Hickman, Capt. T. S., hon. discharged.

Sanitary Corps.

1st Lts. Givler, J. P.; Morone, J. F., hon. discharged.

Engineers.

Slack, Capt. F. E.; Brockman, 1st Lt. G. F., hon. discharged.

Miscellaneous.

Archer, Lt. Col. H. L., Adjt. Gen.'s Dept., to 9th Area, San Francisco.
Parker, Maj. W. W., C. W. S., to Lakehurst Proving Ground.
Archer, Lt. Col. H. L.; Dickson, Maj. J. B., and Stiness, Maj. H. W.; Thorn, Capt. E. W., and 1st Lts. Benson, W. D.; Schofield, P. S., and Russell, H. A., hon. discharged.

Leaves.

Maynard, Maj. E. B., M. C., 10 days.
Beylard, Capt. H. D., Cav., 10 days.
Pratt, 1st Lt. E. C., M. C., 10 days.
Woodruff, 1st Lt. V. R., F. A., 1 mo. ext.
Pelton, 1st Lt. B. W., Inf., 1 mo.

THE WEATHER.

WASHINGTON, Oct. 13.—Pressure continued low Wednesday over the Canadian Maritime Provinces, and it was low and falling from Lake Superior and Minnesota southward to the Rio Grande, with lowest barometer over Southern New Mexico Wednesday night. Pressure continued high over most sections east of the Mississippi River. There were local rains in the last twenty-four hours in Minnesota, Montana, Wyoming, Utah, Northern New Mexico and along the North Pacific Coast. Elsewhere throughout the country the weather was fair.

The temperature continued above normal from the Plains States eastward, while much cooler weather overspreads the Rocky Mountains and south plateau regions.

Generally fair weather will prevail in the States east of the Mississippi River Thursday, except that showers are probable in Michigan. The weather will become unsettled over a large area Friday and the outlook is for showers as far east as the East Gulf States and the Appalachian Mountains, while fair weather will probably continue in the Atlantic States until Friday night.

There will be little change in temperature Thursday east of the Mississippi River, but cooler weather will overspread the region of the Great Lakes, the Ohio Valley, Western Tennessee and Mississippi Friday.

FORECAST TODAY AND FRIDAY.

Northern New England—Fair Thursday and probably Friday, except showers Friday in New Hampshire and Vermont; not much change in temperature.

Southern New England—Fair Thursday and probably Friday; little change in temperature.

Eastern New York—Fair Thursday, Friday probably fair in south and showers in north and central portions; little change in temperature.

New Jersey—Fair Thursday and Friday; little change in temperature.

Western New York—Fair Thursday. Friday unsettled, probably showers; little change in temperature.

The temperature for the twenty-four hours ended at 11 P. M., taken from the thermometer at the local office of the United States Weather Bureau, is as follows:

	1920.	1919.		1920.	1919.
3 A. M.	51	41	4 P. M.	70	67
6 A. M.	50	40	6 P. M.	66	55
9 A. M.	52	42	9 P. M.	62	53
12 M.	62	52	11 P. M.	62	53

This thermometer is 414 feet above the street level. The average temperature yesterday was 60; for the corresponding date last year it was 50; average on the corresponding date for the last thirty-three years, 57.

The temperature at 8 A. M. yesterday was 50; at 8 P. M. it was 63. Maximum temperature 71 degrees at 3:30 P. M.; minimum 50 degrees at 8:15 A. M. Humidity 82 per cent at 8 A. M., 68 per cent at 8 P. M.

The barometer at 8 A. M. yesterday registered 30.21 inches; at 8 P. M. it stood at 30.09 inches.

Weather in Cotton and Grain States.

Special to The New York Times.

WASHINGTON, Oct. 13.—Forecast:

Ill.—Increasing cloudiness Thurs., followed by showers and colder by night and on Fri.

Mo.—Showers Thurs. or Thurs. night; colder. Fri., partly cloudy, colder.

Wis.—Probably showers Thurs. and Fri.; clearing Fri.; colder.

Minn.—Unsettled, colder Thurs.; showers in e. Fri., fair; warmer in w.

Iowa—Showers, much colder Thurs. Fri., unsettled, colder.

N. Dak.—Fair Thurs. and Fri.; colder in s. e. Thurs.; rising temp. Fri.

Neb.—Unsettled, much colder, Thurs; rain in s. and e. Fri., fair; warmer in w.

Kan.—Rain, colder Thurs. Fri., probably fair.

Mon.—Fair Thurs. and Fri.; rising temp. Fri. and in w. Thurs.

Wyo.—Fair Thurs. and Fri., preceded by snow in s. e. Thurs.; rising temp. Fri.

Fire Record.

A. M. — Loss.
1:15—78-80 Cortlandt St.; European Exchange Corporation......Not given
8:05—219 E. 81 St.; Jas. Herman..Not given
10:00—328 W. 27 St.; Superior Printing Co.......Not given

P. M.
12:45—871 Amsterdam Av.........Not given
1:30—121 E. 90 St..........Not given
2:00—200 Fordham Road (awning); Jacob Fine ....Slight
3:30—79 E. 156 St.; Leo Tapora........Slight
4:00—600 Grand St. (taxicab)......Not given
6:10—56 E. 109 St. (auto); Jac. Cuff..Slight
6:15—486 Broadway; Leibovitz & Co...Not given
8:20—8 W. 113 St.; Samuel Schassern..$2,000
8:30—40 W. 22 St.; F. M. Bernstein..Slight
8:30—968 Prospect Av.; Joseph Cantin..Slight
8:45—157 Essex St.; Al Grosolsky......Slight
10:20—30 Howard St.; A. Tabachnik......Not given

The Civil Service.

City.

The following promotion lists are announced:

Child hygiene, Richmond—Enrico G. Soldini, 80.67.

Child hygiene, Brooklyn—Nettie Marmor, 80.20; Charles Weiss, 79.30; Edgar M. Wolf, 78.50; Jacob Lattman, 78.50; Irving C. Allen, 77.80; Pauline Rosenthal, 77.80; Philip Zwerdling, 77.80; Louis Blumenfeld, 77.80.

Child hygiene, Queens—Martin J. Sgier, 77.80.

United States.

The commission announces an examination for statistical analyst, male, age 30 to 54, in the Interstate Commerce Commission, Washington, D. C., at $3,600 to $4,200 a year. Competitors will not be required to report for written examination at any place, but will be rated on education and experience 75, thesis (to be filed with application) 25. Applicants must have had at least five years' experience in the preparation, compilation, interpretation, or analysis of railroad statistics, of which at least two years must have been responsible experience in compilation and analysis of statistics and car service movements covering the railroad systems of the country as a whole or in large groups. Experience in directing the work of a considerable force of clerks during this period is also essential. Mere routine statistical ability or experience is not acceptable. Age limits do not apply to persons entitled to preference because of military or naval service. Classified employes who have reached the retirement age and have served fifteen years are entitled to retirement with an annuity.

Estates Appraised.

LEE, MARGARET L. (May 9, 1919). Total assets, $265,307; net estate, $240,155. Real estate, $58,936; cash, $2,433; personal, $61,650; stocks and bonds, $143,326. Her son, Henry L., of 112 East Seventy-fourth Street, receives a legacy of $100,000 and a life estate in $100,000; her daughter-in-law, Catherine Tate Lee, of 112 East Seventy-fourth Street, $5,950, and her granddaughter, Margaret L. Lee, of 112 East Seventy-fourth Street, $25,000.

MANICE, PHOEBE A. (Oct. 30, 1919). Total assets, $211,947; net estate, $204,244. Cash, $36,385; personal, $36,378; stocks and bonds, $138,619; additional assets, $414. Her sons, Arthur R., of 973 Park Avenue, and Edward A., of 38 West Sixty-fourth Street, and daughter, Katherine M. Littauer, of Washington, receive $50,344 each. Her daughter-in-law, Marie Manice, of 115 North Nineteenth Street, Flushing, receives a life estate in $49,490.

MATHER, JESSIE A. (Feb. 11, 1920). Total assets, $170,139; net estate, $164,862. Real estate, $13,000; cash, $560; personal, $8,350; stocks and bonds, $148,220. Her son, William M., of 55 West Fifty-fifth Street, receives the whole estate.

WILKINSON, ALICE STRONG (July 7, 1919). Total assets, $97,866; net estate, $95,163. Cash, $757; personal, $66,136; stocks and bonds, $30,973. Her sons, Walter S., of 316 Arlington Avenue, Baltimore, receives $47,455; Steven A., of 3 York Court, Guilford, Baltimore, a bequest of $918 and life estate in $46,664.

Naval Orders.

Special to The New York Times.

WASHINGTON, Oct. 13.—The Navy Department today issued the following orders (under date of Oct. 11):

Dorsey, Cmdr. B. H., to Navy Hosp. Puget Sound.
Huff, Cmdr. E. P., to U. S. S. Mercy.
Stainaker, Cmdr. P. R., to U. S. S. Arkansas.
Moses, Cmdr. C. C., to command U. S. S. Litchfield.
Griffin, Lt. Cmdr. V. C., Jr., to command Ship Plane Div., At. fleet.
Olson, Lt. Cmdr. A. G., to command U. S. S. Kennedy.
Palmer, Lt. Cmdr. J. R., to U. S. S. Moody.
Fergus, Lt. Cmdr. H. H., to staff Cmdr. in Chief Asiatic, as Flag Sec.
Valentine, Lt. Cmdr. R. J., to command U. S. S. Quiros.
Kilmaster, Lt. B. S., to command R-11.
Miller, Lt. J. E., to U. S. S. Saturn.
Helm, Lt. R. P., to U. S. S. Moody.
Meadows, Lt. P. L., to U. S. S. Kennedy.
Orvis, Lt. L. E., to U. S. S. Renshaw.
Dietrich, Lt. W. F., to U. S. S. Tarbell as Exec. Off.

SHERIFF'S SALES.

Henry Brady, Sheriff's Auctioneer, sells this day, Thursday, October 14th, 1920, at 11 o'clock in the forenoon at 516 W. 181st Street (Arrow Storage Warehouse), lap robes, trunks, plated jewelry, lot of ladies' shirts, shoes, lot of towels, one electric massage machine, ladies' hosiery, lace curtains, gloves, ladies' and gents' underwear, kitchen utensils, etc.

Goods must be paid for in cash and removed immediately after the sale.

DAVID H. KNOTT, Sheriff.
WILLIAM A. GLENNON, Deputy Sheriff.

SHIPPING AND MAILS

THE TIDES.

	Sandy Hook. A. M.	P. M.	Governors Island. A. M.	P. M.	Hell Gate. A. M.	P. M.
High water	9:51	10:15	10:28	10:54	12:19	12:31
Low water	3:45	4:18	4:22	4:58	6:34	7:06

THE SUN. Rises, A. M. 7:06. Sets, P. M. 4:18.

Incoming Steamships.

ARRIVED YESTERDAY.

Steamer.	From.	Sailed.
Providence	Marseilles	Sept. 24
Stavangeren	Haiti	Oct. 4
Princess May	Port Antonio	Oct. 7
Cornishman	Liverpool	Sept. 29
Halo	Tuxpam	Oct. 2
Fort Victoria	Hamilton	Oct. 11
City of Canton	Boston	Oct. 11
Oregonian	Rotterdam	Sept. 25
Everest	Lizard	Sept. 28
W. C. Teagle	Port Lobos	Oct. 5
Bettiran	Tampico	Oct. 5
Santa Leonora	San Juan	Oct. 9
Lake Gert	Philadelphia	Oct. 11
Michigan	London	Sept. 28
Roman Prince	Havre	Oct. 2
Manica	London	Oct. 2
Santa Marta	Kingston	Oct. 8
Prince de Satrustegui	Cadiz	Oct. 1

DUE TODAY.

Steamer.	From.	Sailed.
Rousillon	Marseilles	Sept. 26
Caroline	Bordeaux	Oct. 1
Mar de Irlande	Hamburg	Sept. 25

DUE TOMORROW.

Steamer.	From.	Sailed.
Adriatic	Southampton	Oct. 6
Taurus	Santos	Sept. 24
Workworth	Barcelona	Sept. 29
Wacouta	Havana	Oct. 11
City of Montgomery	Savannah	Oct. 12
Philadelphia	Curacao	Oct. 7

DUE SATURDAY.

Steamer.	From.	Sailed.
Caronia	Cherbourg	Oct. 7
Manchuria	St. Michaels	Oct. 7
Pocahontas	Antwerp	Sept. 30
Kroonland	Southampton	Oct. 7

Outgoing Steamships Carrying Mail.

SAIL TODAY.

Steamer, Destination.	Mails Close.	Vessels Sail.	Carries Mail For
Asia, Piraeus	10:30 A.M.	2:00 P.M.	Gibraltar, Greece.
Frederik VIII., Copenhagen	11:00 A.M.	2:00 P.M.	Denmark, Sweden, Norway.
Gothland, Danzig	12:00 M.	3:00 P.M.	Poland.
Ft. Victoria, Hamilton	7:30 A.M.	11:00 A.M.	Bermuda.
City of St. Louis, Savannah		3:00 P.M.	

SAIL TOMORROW.

Steamer, Destination.	Mails Close.	Vessels Sail.	Carries Mail For
Eten, Cape Town	8:00 A.M.	11:00 A.M.	South Africa, Portuguese East Africa.
Buenos Aires, Cadiz	8:00 A.M.	11:00 A.M.	Spain, Morocco.
Lorraine, Havre	8:30 A.M.	12:00 M.	France, Switzerland, Algeria, Italy.
Kermit, Hamburg	12:00 M.	3:00 P.M.	Germany, Austria.
Amor, Haiti	10:00 A.M.	1:00 P.M.	Dutch and French Guians.
Francis, Para	12:00 M.	3:00 P.M.	North Brazil, Iquitos.
Princess May, Port Antonio	12:00 M.	3:00 P.M.	Jamaica.
Rosalind, St. Johns, N. F.	7:30 A.M.	10:00 A.M.	Newfoundland.

SAIL SATURDAY.

Steamer, Destination.	Mails Close.	Vessels Sail.	Carries Mail For
New York, Southampton	8:00 A.M.	12:00 M.	Europe, Africa, West Asia.
Dante Alighieri, Naples	12:00 M.	4:00 P.M.	Italy.
Berrisplain, Hamburg	8:00 A.M.	12:00 M.	Germany, Austria.
Polar Bear, Varna	9:00 A.M.	12:00 M.	Bulgaria, Rumania.
Bassa, Sierra Leone	12:00 M.	3:00 P.M.	West Africa.
Pancras, Santos	7:00 A.M.	10:00 A.M.	South Brazil.
Pastores, Havana	7:00 A.M.	10:00 A.M.	West Indies, Central America.
Sallust, Bahia	8:30 A.M.	12:00 M.	North Brazil, Iquitos.
Monterey, Havana	8:30 A.M.	12:00 M.	Mexican ports.
Mohawk, San Juan	8:30 A.M.	12:00 M.	Porto Rico, Virgin Islands.
Dorothy, Port Plata	8:00 A.M.	11:00 A.M.	Santo Domingo.
Panama, Haiti	12:00 M.	4:00 P.M.	Central America.

Other Outgoing Steamships.

Steamer & Destination.	Date.	Hour.
Cabo Villano, Cadiz	Oct. 15	12:00 M.
Alexandrian, Liverpool	Oct. 15	12:00 M.
Anglo-Egyptian, London	Oct. 15	10:00 A.M.
Nile, Liverpool	Oct. 15	12:00 M.
Francisco, Hull	Oct. 16	11:00 A.M.
Oscoda, Havre	Oct. 16	12:00 M.
Pipestone County, Rotterdam	Oct. 16	12:00 M.
Tarantia, Naples	Oct. 16	12:00 M.
Sarcoxie, Rotterdam	Oct. 19	11:00 A.M.
East Side, Bordeaux	Oct. 20	10:00 A.M.
Roman Prince, Havre	Oct. 22	11:00 A.M.
Maasland, Amsterdam	Oct. 22	10:00 A.M.
Sangvard, Bergen	Oct. 23	11:00 A.M.
Hommdaga, Rotterdam	Oct. 25	12:00 M.

By Wireless.

SS Kroonland, incoming from Southampton, was signaled; due Oct. 16, afternoon. Red Star Line.

SS Caronia, incoming from Cherbourg, was signaled; due Oct. 16, forenoon. Cunard Line.

Foreign Ports—Arrivals and Departures.

ARRIVED.

Steamer.	At.	Date.
Tocantins	Rio Janeiro	Oct. 13
Manchurian Prince	Bahia	Oct. 11
Rotterdam	Rotterdam	Oct. 12
Argus	W. Hartlepool	Oct. 13
Cushnoc	Genoa	Oct. 5
A. San Giorgio	Genoa	Oct. 5
Lyons Maru	Oran	Oct. 7
Tosari	Perim	Oct. 11
Etna Maru	Rio Janeiro	Oct. 10
Santa Feda	Antofagasta	Oct. 10
Rimouski	Liverpool	Oct. 12

SAILED.

Steamer.	From.	Date.
Agamemnon	Liverpool	Oct. 9
Duca d'Aosta	Naples	Oct. 12
Carmania	Queenstown	Oct. 10
Celtic	Liverpool	Oct. 11
City of Colombo	Algoa Bay	Oct. 11
Otterburn	Algoa Bay	Oct. 11
Madonna	Naples	Oct. 6
Ceylon Maru	Calcutta	Oct. 7
Fenchurch	Barcelona	Oct.
Checomico	London	Oct. 12
Norman Monarch	Liverpool	Oct. 11
Clan Macfayden	Gibraltar	Oct. 11
Ferd Palasciano	Gibraltar	Oct. 12
New York (Du.)	Rotterdam	Oct. 9
Lewis Luckenbach	Rotterdam	Oct. 10
Assineke	Shields	Oct. 12
Canopic	St. Michaels	Oct. 10
Egremont Castle	Singapore	Oct. 10
Melville Dollar	Singapore	Oct. 10

Transpacific Mails.

Connecting mails close at G. P. O. and City Hall Stations at 6 P. M. as follows:

	Steamships.	Mail Closes At N. Y.
Hawaii, via San Francisco	Maui	Oct. 15
Japan, Korea, China, Siberia, Siam, French Indochina, Netherlands East Indies and Philippine Islands, via Vancouver and Victoria, B. C.	Empress of Asia	Oct. 16
Hawaii and specially addressed mail for Japan, Korea and China, via San Francisco	Persia Maru	Oct. 18
Japan, Korea, China, Siberia, Siam, French Indochina, Netherlands East Indies and Philippine Islands, via Seattle	Talthybius	Oct. 20
Hawaii, Samoan Islands, Australia and specially addressed mail for New Zealand, via San Francisco	Ventura	Oct. 21

Transpacific Mails.

Postmaster Patten announces that mails of the following dates—Melbourne, Sept. 9 and 21; Sydney, Sept. 10 and 21; Auckland, Sept. 16; Wellington, Sept. 17, and Honolulu, Oct. 5—which arrived per steamers Tofua and Ventura, were dispatched east from San Francisco on Oct. 11, and are due in New York on the morning of Saturday, Oct. 16. Mails of the following dates—Singapore, Sept. 15; Manila, Sept. 20; Hongkong, Sept. 23; Mukden, Sept. 25; Shanghai, Sept. 25, and Yokohama, Oct. 2—which arrived per steamer Asia, were dispatched east from Seattle on Oct. 11, and are due in New York on the afternoon of Saturday, Oct. 16.

SOUTH AMERICA
DIRECT PASSENGER SERVICES
FROM NEW YORK to West Coast Ports Via PANAMA CANAL, calling at Callao, Mollendo, Arica, Iquique, Antofagasta, Valparaiso by "EBRO" and "ESSEQUIBO" The Largest Steamers in the Trade OCT. 23 NOV. 27 DEC. 25
FROM CRISTOBAL to WEST COAST PORTS of South and Central America Regular Sailings
PACIFIC LINE The Pacific Steam Navigation Co.
FROM HAVANA to West Coast Ports via Panama Canal by ORIANA.........OCT. 16
FROM ENGLAND to BRAZIL and ARGENTINE Regular Sailings by Large Mail Steamers
ROYAL MAIL The Royal Mail Steam Packet Co.
NELSON LINE H. & W. NELSON, Ltd.
South Africa From England by Union-Castle Line The Union-Castle Mail Steamship Company, Ltd.
Sanderson & Son GENERAL AGENTS, 26 Broadway, N. Y. PHONE BROAD 2360, or Any Steamship Ticket Agent.

100% American—100% Service
U.S. MAIL STEAMSHIP COMPANY Inc.
NEW YORK TO QUEENSTOWN (Westbound) —BOULOGNE—LONDON
S. S. PANHANDLE STATE: Sailings, Oct. 23; Dec. 4; Jan. 15.
S. S. OLD NORTH STATE: Oct. 30; Dec. 11
S. S. CREOLE STATE: Nov. 27; Jan. 8
Magnificent New Steamships American-built—American-operated
First Class Only—Luxurious accommodations, outside rooms only, bedsteads in all, baths with most rooms, excellent cuisine, spacious enclosed promenade.
S. S. SUSQUEHANNA
Sailing November 17, Cabin and Third Class Only. NEW YORK TO BREMEN AND DANZIG DIRECT.
Passenger Department........45 Broadway, New York City Telephone: 1200 Whitehall.
Freight Department..........120 Broadway, New York City. Telephone: 6300 Rector.

INTERNATIONAL MERCANTILE MARINE COMPANY
AMERICAN LINE
N. Y.—CHERBOURG—SOUTHAMPTON
New York...11 A.M. Oct. 16 Nov. 13 Dec. 11
St. Paul...11 A.M. Oct. 23 Nov. 20 Dec. 18
Philadelphia 11 A.M. Oct. 30 Nov. 27 —
NEW YORK—HAMBURG
Manchuria ....11 A.M. Oct. 21 Dec. 2
Mongolia ....12 Noon Nov. 4 Dec. 16
RED STAR LINE
N. Y.—SOUTHAMPTON—ANTWERP
Kroonland ....11 A.M. Oct. 23 Nov. 27
Lapland ....11 A.M. Oct. 30 Dec. 4
Finland ....12 Noon Nov. 6 Dec. 11
Zeeland ....12 Noon Nov. 13 Dec. 18
WHITE STAR LINE
N. Y.—CHERBOURG—SOUTHAMPTON
Adriatic ....11 A.M. Oct. 20 Nov. 17 Dec. 15
OLYMPIC ...1 P.M. Nov. 6 Nov. 27 Dec. 29
NEW YORK—LIVERPOOL
Celtic .....12 Noon Nov. 6 Dec. 11 Jan. 15
Baltic .....12 Noon Nov. 20 Dec. 24 —
Cedric ..... — — — Feb. 5
NEW YORK—AZORES—GIBRALTAR NAPLES—GENOA
Canopic ....3 P.M. Oct. 26 Dec. 16
Cretic ....3 P.M. Nov. 9 Jan. 5
8 IDEAL WINTER CRUISES
JANUARY—FEBRUARY—MARCH, 1921
West Indies—Windward Islands Panama Canal—South America
LARGEST STEAMERS TO THE TROPICS
White Star Line..........S.S. Megantic
American Line..........S.S. New York
American Line..........S.S. St. Paul
Offices, 9 Broadway, New York. Piers 58, 59, 60, 61, 62, North River.

CUNARD-ANCHOR
Attention to every detail of comfort and a thoughtfulness for the welfare of the traveler are distinctive features of the service on a Cunarder.
Caronia ....New York to Plymouth and Cherbourg......Oct 21 Nov 25 Jan 1
Carmania ....New York " Liverpool ......Oct 23 Nov 20 Dec 18
Calabria ....New York " Patras, Dubrovnik and Trieste...Oct 23 — —
Mauretania ....New York " Cherbourg and Southampton....Oct 28 — —
Saxonia ....New York " Plymouth, Cherbourg & Hamburg.Oct 30 Dec 9 —
Aquitania ....New York " Cherbourg and Southampton....Nov 2 Nov 23 Dec 14
K. A. Victoria........New York " Liverpool ......Nov 6 Dec 4 Jan 1
Columbia ....New York " Londonderry and Glasgow ......Nov 6 Dec 11 Jan 15
Pannonia ....New York " Patras, Dubrovnik and Trieste...Nov 9 — —
Imperator ....New York " Cherbourg and Southampton......Nov 11 Dec 9 Jan 15
Passenger and Freight Services. For later sailings apply at 21 & 24 STATE STREET, NEW YORK

CPOS CANADIAN PACIFIC OCEAN SERVICES
TO EUROPE
QUEBEC—LIVERPOOL
Oct. 28 | Nov. 22 ....Victorian
Nov. 3 | Nov. 27 | *Dec 30 Emp. France
Nov. 10 | *Dec. 15 ....Emp. Britain
MONTREAL—LIVERPOOL
Oct. 23 | Nov. 24 | *Jan. 7 Metagama
Nov. 6 | *Dec. 10 | *Jan. 15 Melita
Nov. 20 | Dec. 24 ....Minnedosa
MONTREAL—GLASGOW
Oct. 22 | Nov. 26 | *Jan. 6 Pretorian
Nov. 17 | *Dec. 31 ....Sicilian
MONTREAL—HAVRE—LONDON
Oct. 29 | *Dec. 11........Corsican
Nov. 5 ....Scotian
MONTREAL—SOUTHAMPTON —ANTWERP
Nov. 13 | *Dec. 21........Scandinavian
Nov. 19 | *Dec 28........Grampian
*From St. John, N. B.
For all information apply to 1231 Broadway, New York Phone Longacre 4110.

EGYPT INDIA AMERICAN & INDIAN LINE
NEW YORK Direct to PORT SAID, BOMBAY, RANGOON, CALCUTTA. S. S. "CITY OF SPARTA," Oct. 25
ALL OUTSIDE ROOMS. First and Second Class Passengers For rates of passage, etc., apply to
NORTON LILLY & CO. 26 Beaver St., New York City.
GEN. AGTS. FOR ELLERMAN & BUCKNALL S.S. CO. LTD.

ITALIAN LINES
NGI NAVIGAZIONE GENERALE ITALIANA
TRANSOCEANICA
LA VELOCE
NEW YORK, NAPLES, GENOA PIRAEUS, CONSTANTINOPLE, VARNA CONSTANZA, via NAPLES TRIESTE via GENOA
F. PALASCIANO..........Oct. 30
DUCA D'AOSTA..........Nov. 3
DUCA ABRUZZI..........Dec. 8
F. PALASCIANO..........Dec. 26
ITALIA-AMERICA, INC., 1 State St., N. Y.

FRENCH LINE
Compagnie Generale Transatlantique Express Postal Service.
NEW YORK—HAVRE
LA LORRAINE....Oct. 15 Nov. 13 Dec. 11
LAFAYETTE....Oct. 23
LA TOURAINE....Oct. 26 Nov. 20 Dec. 18
ROCHAMBEAU ....Oct. 28 Dec. 4
LA SAVOIE....Oct. 30 Nov. 27 Dec. 24
NIAGARA ....Nov. 2
FRANCE ....Nov. 4 Dec. 1 Dec. 29
LEOPOLDINA ....Nov. 6
HAMBURG—DIRECT
Special Departure
Twin Screw S. S. CAROLINE
Saturday, October 23, 1920
Cabin and Third Class Accommodations Available
COMPANY'S OFFICE, 19 STATE ST., N.Y.

SCANDINAVIAN AMERICAN
DENMARK, NORWAY, SWEDEN, GERMANY AND BALTIC STATES.
Frederik VIII..Oct. 14
United States.Oct. 21
Oscar II....Nov. 4
Hellig Olav..Nov. 18
For Passenger Rates, etc., 1 B'way, N. Y.

SOUTH AMERICA PERNAMBUCO, BAHIA, RIO DE JANEIRO, SANTOS, MONTEVIDEO & BUENOS AIRES.
LAMPORT & HOLT LINE
Frequent sailings from New York by Modern fast and luxuriously appointed passenger steamers.
S. S. Vauban ....Oct. 30 | S. S. Tennyson....Nov. 13
S. S. Byron ....Nov. 6 | S. S. Vestris ....Nov. 30
For rates, etc., apply Company's Office, 42 Broadway, New York.

GRACE LINE PERU CHILE
Direct passenger service from New York via Panama Canal, calling at Callao, Arica, Iquique, Antofagasta and Valparaiso.
Ss. Santa Elisa, Ss. Santa Luisa, Ss. Santa Ana, Ss. Santa Teresa. Fortnightly Sailings.
W. R. GRACE & CO., Agent. Hanover Square, N. Y., or Local Agent.

HOLLAND-AMERICA LINE
NEW YORK to ROTTERDAM
Via Plymouth and Boulogne-Sur-Mer
NEW AMSTERDAM ......Oct. 19 Nov. 23
RYNDAM ......Oct. 27 Dec. 1
ROTTERDAM ......Nov. 6 Dec. 11
NOORDAM ......Nov. 17
General Passenger Office, 24 State St., N.Y.

SWEDISH AMERICAN LINE
Short Route to Sweden, Norway, Denmark, Finland, Russia, Germany, &c.
Direct to GOTHENBURG—SWEDEN
LARGE, MODERN STEAMERS.
S. S. STOCKHOLM........Oct. 26, Dec. 9
S. S. DROTTNINGHOLM....Nov. 13, Dec. 30
Superior Accommodations, 1st, 2d & 3d Classes.
Passenger Office, 24 State St., N. Y.

Australia OCEANIC STEAMSHIP CO.
Fast U. S. mail ss. Sonoma, Ventura, 10,000 tons. Lloyds A1 register. Delightful service. Sydney short line—Samoa, Honolulu. Quickest passage. Lowest Rates. Pacific Tours, $377.50, 1st Class. Ventura sails Oct. 26; Sonoma, Nov. 23.
R. E. Burnett, 17 Battery Pl., N. Y. Oceanic Bldg., 2 Pine St., San Francisco, Cal.

Transatlantica Italiana
Largest and Fastest Steamers of the Italian Mercantile Marine
Direct Passenger Service Between NEW YORK—GENOA—NAPLES.
Dante Alighieri Sailing from NEW YORK Oct. 16
Giuseppe Verdi..........Nov. 4
1st Class, $300 up; 2d Class, $160 up.
McDONNELL & TRUDA, General Agents 3 State Street, New York.

AUSTRALIA
HONOLULU, SUVA, NEW ZEALAND
The Palatial Passenger Steamers
R.M.S. "Niagara" 20,000 Tons | R.M.S. "Makura" 13,500 Tons.
Sail from Vancouver, B. C.
For fares and sailings apply Canadian Pac. Ry., 1,231 Broadway, N. Y., or to Canadian-Australasian Royal Mail Line, 440 Seymour St., Vancouver, B. C.

Hudson River by Daylight
DAILY, INCLUDING SUNDAY, THROUGH OCT. 24th.
"Washington Irving," "Hendrick Hudson," "Robert Fulton," "Albany."
"De Witt Clinton" in Service May, 1921.
Boats are steam heated and perfectly comfortable in this glorious Autumn weather.
Direct Rail Connections. All through rail tickets between New York and Albany accepted. Music. Restaurant.
DAYLIGHT SAVING TIME.
Steamer leaves daily, including Sunday, Desbrosses St., 8:40 A. M.; West 42d St., 9:00 A. M.; West 129th St., 9:20 A. M.; Yonkers, 9:50 A. M., landing at †Bear Mountain, †West Point (week days only), †Newburgh, †Poughkeepsie, Kingston Point, Catskill, Hudson and Albany.
†Return steamer same day from points marked †.
Additional trip Sunday, Oct. 17, leaving Desbrosses St., 9:40 A. M.; West 42d St., 10 A. M.; West 129th St., 10:20 A. M.; Yonkers, 10:50 A. M.; for Bear Mountain, Newburgh, Poughkeepsie and return to West 42d St.
Ideal one-day outings.
Telephone Canal 9300.
HUDSON RIVER DAY LINE
Desbrosses St. Pier. New York.

Eastern Steamship Lines, Inc.
To BOSTON
METROPOLITAN LINE
All the way by water, via CAPE COD CANAL
Steamers leave Pier 18, North River, foot of Murray St.
PHONE BARCLAY 5000
Daily at 5 P. M. (Daylight Time)

"THE PUBLIC BE PLEASED."
COLONIAL LINE
BOSTON By Boat & Rail PROVIDENCE Direct Boat
ALL OUTSIDE STATEROOMS.
Boat Leaves Pier 39, North River (foot West Houston St.), daily and Sunday at 5:30 P. M. (Daylight Saving TIME).
Phone Spring 9421.

SIGHT SEEING YACHT "Tourist" Around New York
Lv. Battery Pier Daily 10:30 A. M. and 2:30 P. M. Delightful, Warm Observation Cabin for Chill Autumn Days. Lecturer. Refreshments. Broad 3373.

LLOYD SABAUDO
The Fast Italian Mail Line
NEW YORK—NAPLES—GENOA
FURNESS, WITHY & CO., Ltd., Gen. Agents. 34 Whitehall St., New York City.

NORWEGIAN-AMERICAN LINE
NORWAY—SWEDEN—DENMARK
Passenger Office 8-10 Bridge St., N. Y.

AGWI LINES Steamship service—Florida, the Carolinas, Cuba, Texas, California, Mexico, Porto Rico, Santo Domingo. Apply 420 5th Ave.

Hudson River Night Lines
NEW YORK—ALBANY—TROY
Daily sailing from Pier 31, N. R. (at Desbrosses Street), 6 P. M.; West 132d St., 6:30 P. M. (Daylight Saving Time). Direct rail connections at Albany to all points north, east and west. Phone Canal 9000. Express Freight Service. Autos Carried.
HUDSON NAVIGATION COMPANY

CENTRAL HUDSON LINE
Newburgh, Poughkeepsie, Kingston.—Lv. Franklin St., 4 P. M.; Sat., 1 and 2:30 P. M.

Europe's Warmest and Most Attractive Winter and Spring Resorts 'twixt the Glorious Alps and the Blue Sea.
Carnival at NICE
Hotels of the Highest Order
CASINOS MONTE CARLO
EXCURSIONS POLO MONACO
TENNIS GOLF MENTONE
at Nice and on the wonderful links of Mont Agel, above MONTE CARLO, famous for its Classic Concerts, Grand Opera, and Theatres, with great Artists, the Sporting Club, Beaux Arts, and complete Hydropathic Establishment.
RIVIERA TRAINS DE LUXE from HAVRE, CALAIS, PARIS, BORDEAUX and MARSEILLES.
Booklets of full information from the DORLAND BUREAU, 9 East 40th Street, NEW YORK, or London Office, 16, Regent Street, S. W. 1.

BERMUDA
IDEAL FALL RESORT
EXCELLENT STEAMERS
FINE HOTELS—OUTDOOR SPORTS
ALL EXPENSE TOURS
"Ask Bell All About Bermuda"
Bermuda Travel Bureau
15 Park Row, N. Y. Tel. Barclay 5277

COOK'S TRAVEL SERVICE
COVERS THE WORLD
THOS. COOK & SON
245 Broadway. 561 Fifth Avenue

Cruises to the West Indies.
Frank Tourist Co.
489 Fifth Ave. Vanderbilt 7300.

CALIFORNIA & HAWAII
Raymond-Whitcomb Tours
225 Fifth Ave. Tel. Mad. Sq. 6270

Fast Trans-Continental Service. Hotel System—Atlantic to Pacific.
CANADIAN PACIFIC RAILWAY.
F. R. PERRY, Gen. Agent, Passenger Dept. 1,231 Broadway, New York City.

LOST AND FOUND.

LOST—Dress suit case, black leather, marked H. W. K., containing dinner suit. Between Canning and New Rochelle, Briarcliff Road, Monday night. Return to Room 1903, 315 4th St., and receive reward.

LOST—Wallet containing papers and checks; valuable to owner only; liberal reward. Return, Edward Barondess, Room 911, 80 Maiden Lane. Telephone John 1445.

$200 REWARD for the return of a Chevrolet sedan, license 237852, motor 68357, stolen from the corner of 65th St. and Columbus Av. Friday evening, Oct. 8. Telephone Lafayette 814.

LOST—Black leather loose-leaf salesmen's memo. book; owner's name on first page; Hudson-Manhattan train, Monday; reward. Finder communicate Stevens Yarn Co., 1 Commerce St.

LOST—Two rafts, 8x12 and 12x12, Greenville Basin, Jersey City, Sunday morning; reward. Henry Steers, Inc., 11 Battery Place.

LOST—Ladies' bag Oct. 11, 6th Av. L. between 33d St. and 23d St., about 11 A. M.; reward, no questions asked. Miss Silverman, care Faith, 120 West 32d.

LOST—Package containing 3 tinted silks, 110th St. to 107 Broadway, Tuesday, Oct. 12; reward. Wadsworth 3701, Tallman, 619 West 176th St.

LOST—Brown leather bag on road between Southtown and Camp Upton. Finder please communicate with A. H. Neuberger, 56 Morningside Av., New York.

LOST—Monday, shopping district, gold-frame Oxford eyeglasses; reward. A. J. Ferres, 92 Liberty St., City.

LOST—U. S. Rubber stock certificate for 2 shares, No. A64361. E. H. Clark, Allen Road, Billerica, Mass.

LOST—Wednesday noon, gray umbrella, in booth; reward. 22 West 72d. Col. 9729.

AUTOMOBILE STOLEN—REWARD.
Ford Sedan 1919, number 3093486, license N. Y. 443541; blue body, black fenders and top, all Ajax cord tires; stolen Oct. 9, 55 Central Park West; communicate with E. E. Hopwood, 55 John St., New York City. Telephone Beekman 8967.

AUTOMOBILE STOLEN—REWARD.
1920 Oakland Sedan, N. Y. license 228023, car number believed to be 125838; lower part of headlights painted black; black leather upholstery in front, gray cloth in rear. Communicate with E. E. Hopwood, 55 John St., New York City. Telephone Beekman 8967.

AUTOMOBILE STOLEN—REWARD.
Studebaker 1919 touring, N. Y. license 46972; 4-cylinder, model S.H., number 157,462 and A.F. 5723; Gordon, Hood, Goodrich shoes. Communicate with E. E. Hopwood, 55 John St., New York City. Telephone Beekman 8967.

Jewelry.

LOST—Sapphire and diamond pin, 7 sapphires, 16 diamonds set in platinum; pin lost evening of Oct. 12, either in Century Theatre or on Central Park West between Theatre and 65th St. Liberal reward if returned to J. Hoppenfeld, 1013 Grand St., Brooklyn, N. Y. Stagg 9110.

LOST—Wednesday morning, between 12 and 1, gold and platinum striped vanity case, initials M. O. and 5,225 St. Charles Av. on inside. Finder please return to cashier, Biltmore Hotel, and receive reward.

$100 — One Hundred Dollars Reward and no questions asked for return of gold fob with coat of arms and name Leonard engraved on gold seal. Address Leonard Kesler, Bronxville, N. Y.

LOST—FROM AUTOMOBILE AT 46TH ST. AND BROADWAY SUNDAY, 7:30 P. M., OCT. 10, WATCH, BY GATTLE; REWARD VALUE OF WATCH. CESARE, 210 WEST 44TH ST.

LOST—Between Cortlandt St. tube and Orange, man's gold watch, plain case, open face, platinum dial, Gruen make, initials B. A. O. Reward. Gale, 128 Center St., Orange, N. J.

LOST—Diamond cluster ring, 93th, West End, 96th, through Riverside Park, 90th, Riverside Drive to 85th; liberal reward. 230 Riverside Drive, Apt. 24, Riverside 9480.

LOST—Diamond-shaped diamond and platinum brooch. Liberal reward if returned to cashier, Hotel Hamilton, 141 West 73d St., city.

LOST—Gold seal ring, Friday evening, Broadway, near 45th St. $5 reward if returned to Marlborough Hotel, 36th St. and Broadway.

LOST—Tuesday, lady's gold monogram watch on enamel pin; suitable reward. Phone Morningside 320.

LOST—Rings, one opal, surrounded by diamonds, one pearl and diamonds; reward. E. M. Fletcher, Warwick, N. Y.

$1,000 REWARD.
PEARL NECKLACE.
LOST PROBABLY IN THE ORANGES OR NEWARK, N. J., PEARL NECKLACE WITH SEVENTY-FIVE PEARLS AND MARQUISE OR POINTED OVAL-SHAPED DIAMOND AND PLATINUM CLASP. ONE THOUSAND DOLLARS REWARD WILL BE PAID AND NO QUESTIONS ASKED IF RETURNED, OR FOR INFORMATION LEADING TO ITS RECOVERY. HENRY BLANK & COMPANY, 19 LIBERTY ST., NEWARK, N. J.

$5,000 REWARD
for 63-pearl necklace and other jewelry, disappeared from the Sleepy Hollow Club Tuesday night; absolutely no questions. Return to Black, Starr & Frost, 5th Av. and 48th St.

$50 REWARD
for return of gold striped vanity case, lost Oct. 5, between West 40th and West 100th Sts. Udall & Ballou, 574 5th Av.

Wearing Apparel.

LOST—Will the party who phoned concerning the brown sable neckpiece found on road between White Plains and McCombs Dam Bridge please telephone again or write? Reward. Lawton, Apartment 34, 128 West 11th St. Chelsea 661.

LOST—Tricotine dress, all embroidered with beads; liberal reward; left it on West End train en route to City Hall, Wednesday morning. Phone Blythebourne 2727. Julius Goodman, 1,349 53d St., Brooklyn.

LOST—Oct. 7, Merrick Road, between New York and Jamaica, large plaid silk bag containing one dark brown, one rust colored ladies' hat, book, child's leggins, rubbers, slippers. Philbin, 60 Wall St.

LOST—Hudson seal stole, on Columbus Day, in Keith's Theatre, 47th St. and Broadway. Liberal reward if finder will return same to Mr. Charles Santangelo, 340 Broome St., city.

LOST—Baum marten scarf, between 98th St. and Broadway and in or about Columbia University, Wednesday evening. Reward. Phone Riverside 4450.

LOST—In taxi, in Greenwich Village, about midnight, Oct. 12, two-skin sable neckpiece; reward; no questions asked. Mrs. Henderson, 11 East 41st.

LOST—From motor, road between White Plains and McCombs Dam Bridge, small brown sable neckpiece. Please telephone Lawton, 128 West 11th St. Chelsea 661.

LOST—Brown fox fur, in Dodge taxi, between Grand Central Station and East 33d St., Monday, Oct. 4, about midnight; reward. Phone Plaza 10100.

LOST—Taupe fox scarf, Carnegie Hall, Sunday morning, Oct. 10; reward. Phone after 6 P. M., Hyman, 338 East 67th St., Rhinelander 139.

LOST—Lynx fur; left in taxi which drove party Sunday evening from Sullivan St. to 130 Lexington Av.; reward. Lawson, 130 Lexington Av.

LOST—Lady's sable neckpiece, 8 skins, in taxi going from Macy's to 30th St. and 8th Av.; liberal reward. Sam Hammer, 334 4th Av.

LOST—Fur neckpiece. Will the man who found fur piece at 86th St. and Lexington Av. please phone B. T. M., Chelsea 779?

LOST—Brown fox neckpiece, Oct. 11, Knickerbocker Cafeteria. Reward. Return Schlesinger United Plays, Empire Theatre.

$100 REWARD for return of sable stole, lost at Maxine Elliott Theatre or between there and Rubins or in taxi. Phone John 8827.

LOST—Seal scarf left in taxi which drove party Tuesday night to Woodhaven. Phone Franklin 4250.

LOST—Small mink neckpiece between Hudson Terminal-John St. entrance subway; reward. Gramercy 2800.

LOST—Sable neck scarf Saturday, Oct. 9, between 57th and 45th Sts.; reward will be paid by Hotel Lorraine, 2 East 45th St.

LOST—Two-skin mink neckpiece between 42d and 109th Sts., Brooklyn, Tuesday. Reward. Phone Wadsworth 6395.

LOST—MINK scarf, Tuesday afternoon, near Columbus Av. and 70th St.; liberal reward. Mrs. Lehman, 130 West 70th.

LOST—Fur neckpiece, in vicinity of Times Square. Phone Main 12.

Cats and Dogs.

LOST—Black Airedale dog, about 8 months old. Liberal reward offered for immediate return to 106 East 78th St. Telephone Rhinelander 4704.

LOST—Dog, Airedale; answers to name of "Jack"; Friday morning. Assistant, 106 West 18th St. Chelsea 4210.

LOST—French bull named "Terry." Reward $1. East 94th St.

LOST—Pekingese dog; $25 reward. Bonner, 146 East 46th St.

LOST—Wednesday, gray maltese kitten from 39 West 51st. Winthrop. Reward.

LOST — Brindle bulldog; reward. Phone Mahler 770, Apartment 30.

Found.

FOUND—School book, boy's clothing, 624 St., Hudson River. Phone Carpenter, Wadsworth 376.

FOUND—Lady's brooch, on Park Av.; initials identification on back. D 30 Times.

FOUND—Fur neckpiece, 86th, Lexington; loser describe. Doctor, 1,344 Lexington Av.

SOUGHT TO DESTROY $50,000 IN MORPHINE

Woman Addict, Cured, Took Drug from Safety Vault to Throw It Away.

ENOUGH TO LAST 150 YEARS

She and Husband Planned to Wash It Into Sewer Through Bathtub —Arrested at Bank Door.

Lieutenant Sherb of the Narcotic Squad and Detectives Masson and Graham trailed a well-dressed woman yesterday afternoon to the Garfield Safe Deposit Company at 200 Fifth Avenue, and stopped her when she came out, saying that they believed she had narcotics in her possession.

The woman immediately confessed and turned over a handbag containing two boxes of morphine. Later in the afternoon her husband came to join his wife at the safe deposit company, and he, too, was placed under arrest. He said that he was Robert Clark, 24 years old, a lawyer and broker of lower Broadway, living at 250 West Eighty-fifth Street. According to another version, his real name is Clarkson and he lives in West Eighty-third Street.

Clark immediately added his confession to that of his wife, leading his captors to his chauffeur-driven automobile, in which he had a quantity of narcotics which he had just withdrawn from a deposit box of the Lincoln Trust Company.

"We were just about to destroy it all," he said. "My wife was released yesterday from a hospital, where she was cured of the habit, which she contracted during a serious illness. She was to go to Atlantic City tomorrow with a nurse for a long rest, and we had planned to destroy all this stuff tonight."

Clark said that he was not addicted to the habit himself. Information of the drug deposits in two banks was supposed to have come from the hospital, where she had been under treatment. The detectives, it was learned yesterday, do not suspect the couple of being traffickers in the drug, but accept their story that the woman, in order to insure her supply, in case of a future stringent enforcement of the anti-narcotic laws, had laid in a big quantity. According to the detectives yesterday, the amount confiscated from the pair was worth $5,000 wholesale, or $50,000 retail, enough to last a single addict about 150 years. The figures on value, however, are rough police estimates. When asked how the drug was to be destroyed, the husband said:

"We were going to throw it in the bathtub, turn on the water and wash it away."

The two were released in $2,000 bail each by Magistrate Jean Morris.

WED TO AID DRINKER.

Widow of Samuel T. Longman So Testifies in Will Contest.

Surrogate Cohalan and a jury began hearing testimony yesterday in a contest of the will of Samuel Tremper Longman, general sales manager of the paint house of Longman & Martinez, who died Feb. 9 last, leaving only $5,000 of his $150,000 estate to his young widow, Mrs. Rose Hellman Longman of 740 West End Avenue, who was married to him a month and a half before his death. Mrs. Longman, who contested the will, offered testimony to show that she was led to wed a man many years older than herself because she believed she could induce him to give up the drink habit.

The decedent had been married previously and divorced.

The couple were married in January and went to Bermuda on a honeymoon which they expected would last six months, but returned in two weeks when the husband found he could not control his desire for liquor. Longman continued drinking on his return and left his bride in their west end apartment because he felt he had broken his pledges. He died in a sanitarium on Feb. 9.

The will, made in December, left his young wife only $5,000 and gave $10,000 to his daughter. The residuary estate was divided equally between the son and daughter.

PERSONAL.

M.—We are terribly distressed at the extreme action you have taken. If you finally decide your life will be happier away from us we will not attempt to influence you, but it is only fair to advise us where you are and your plans; will deposit an increased allowance today to provide for your immediate necessities. M. and F.

EARLE—PLEASE COME HOME, MY DARling boy; this year of suspense has been terrible; you don't realize what we are suffering; mother is heart-broken; we all want you with us. Send address. If you need money wire us "night letter" collect. Please come.

Good Points in Advertising Agencies

CHOOSING the right advertising agency is simply a matter of investigating several and eliminating all but one. But do you know which points to use as a *basis* for elimination?

Write on your business letterhead for

"How to Choose an Advertising Agent"

PHILIP KOBBÉ CO.
Incorporated
208 FIFTH AVENUE, NEW YORK
Advertising

Sunset Route

SOUTHERN PACIFIC LINES

PRE-WAR SERVICE
SUNSET LIMITED
RESTORED OCTOBER 1,
with Observation Car, through Dining Car and all the comforts of modern travel
NEW ORLEANS—SAN ANTONIO—LOS ANGELES—SAN FRANCISCO
Sleeping Car Service to Globe, Arizona, for the Side Trip to ROOSEVELT DAM, on the APACHE TRAIL.
For information and Literature address
SOUTHERN PACIFIC LINES
A. J. Poston, General Agent, Passenger Dept., Room 2015, 165 Broadway.

FACTS CONTROLLING FINANCE.

Accurate interpretations of facts and figures that control financial and economic developments here and abroad published in The Annalist every Monday. Ten cents a copy at newsstands; $5.00 a year by mail.—Advt.

The Hosiery Service
You Have the Right to Expect

A WOMAN is a loyal customer for goods she knows and believes in. She expects her dealer to justify her loyalty.

Her Hosiery needs, for instance. He could do her no greater service than by *standardizing* his stocks.

Not a mixture of odd lots and different brands—but *all of a kind,* and just the kind she wants, in wear, comfort and price.

For thirty years the Mills of the Allen A Company have been giving such a service to thousands of men and women everywhere.

Every piece of their famous Black Cat Hosiery will in the future carry the "Allen A" mark of identification.

"Allen"—the name of the Makers; the personal pledge of responsibility to you. And "A"—the standard mark of first and finest grade.

Allen A Black Cat hosiery comes *direct* to your dealer from the Mill.

Silk, lisle, wool, and cotton—for men, women and children.

Your dealer can concentrate his entire Hosiery business on this one uniform and dependable make—if he means his hosiery department to give you the service you have the right to expect.

Also Makers of Cooper's-Bennington Spring Needle Underwear for Men and Boys

The Allen A Company
Kenosha, Wisconsin
New York Branch, 1107 Broadway

Copyright, 1920, The Allen A Company

Getting On
A PRIMER OF PERSONAL PROGRESS

Man to Man

Oh see the man talking down that tube. Yes, that is the way he tells the o-ther fel-low what he thinks about that letter re-ceived this minute. Why, that is just like tele-phon-ing! Any-body could write good let-ters that way, talk-ing man to man with-out any-one else lis-ten-ing. Yes, these Edi-phones are a great oppor-tunity for every-body to make their work bet-ter and their jobs big-ger. Elec-tric-al prog-ress with an elec-tric-al sec-re-tary you might say.

THE Ediphone
Built by Thomas A. Edison

Seriously

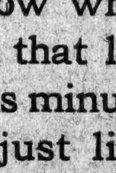

There is an Opportunity for you to better yourself with The Ediphone.

It literally banishes the bugaboo of the mail.

Dictate anything to it anytime, anywhere.

Correspondence becomes a pleasure.

The Ediphone is tireless and makes any speed you like.

Saves time, temper, energy, money, notebooks, pencils, repetitions, etc.

As easy as speaking on the telephone.

Steadily makes for Better Letters.

The head of a concern who gives all his executives an Ediphone apiece is doing the finest thing possible for their personal advancement.

The same thing applies to stenographers. Their work becomes organized in a convenient, non-rush way.

The United States Government rates transcribers higher than it does stenographers.

Your copy of our new booklet, "Getting On," is waiting for you.

Telephone The Ediphone—Canal 5670

Guaranteed Jointly by
EDWIN C. BARNES & BROS.
412 Broadway
THOS. A. EDISON INC.

Newark Office 207 Market Street (Tel. Market 8063)

Dictate everything to The Ediphone

ASK RESERVE BOARD FOR MORE CREDIT

Farmers Show Hostile Attitude in Stormy Conference with Governor Harding.

HE GIVES PERSONAL VIEW

Believes Solution of Problem Is to Meet Average Market Price at Once.

DEFENDS BOARD'S POSITION

Declares Its Policy Regarding Agricultural Loans Cannot Be Announced Before Saturday.

Special to The New York Times.

WASHINGTON, Oct. 13.—In a meeting charged with tenseness and bitterness the farmers who are meeting here bombarded Governor William P. G. Harding of the Federal Reserve Board this afternoon with demands for a statement of the board's policy toward agricultural credits. The board is now in session with the Governors of the regional banks and therefore, Governor Harding said, its policy could not be announced until Saturday.

This statement created the utmost chagrin and anger. At one time the situation almost reached the breaking point. Many of the farmers prepared to leave the room but were restrained by more moderate listeners.

While Governor Harding said that it would be gross discourtesy for him even to venture a forecast of what his fellow members of the board would decide, he expressed personal views which apparently indicated that his solution of the present agricultural problem was to meet the average market price at once.

"I believe in orderly marketing," he said, "but my idea of orderly marketing is not that the producer shall stay off the market until it goes down or until it goes up to a certain price."

"Would you consider below the cost of production a reasonable price?" asked a delegate.

"In certain circumstances it might be necessary," was the reply.

"Is it better to hold back all of any crop and not sell until the price goes up?" continued Governor Harding. "It is not a strong banking proposition for any commodity to be tied up on borrowed money. Orderly marketing is finding out what the market is and meeting it half way. The average price is what you want. I cannot believe that orderly marketing means holding crops while money gets tighter and tighter until perhaps the crash comes."

This statement met with protesting murmurs from the wheat and cotton farmers, who hold that present prices are far below the production cost and that they face ruin unless financial aid is offered them through the banks.

Houston Statements Criticised.

While Secretary Houston was not mentioned by name, there were frequent and obvious references to statements he has made which the farmers interpreted as having depressed prices. At one time, while Governor Harding was saying that a renewal of public confidence was necessary and that the "night-rider" outrages in the South were a poor way to bring this confidence about, J. S. Wannamaker, President of the American Cotton Association, broke in with:

"I deeply deplore the burnings, but when the statement of a Government official is found near the scene, together with an anonymous letter that the statement produced the effect, then the responsibility must rest somewhere else."

Senator E. D. Smith of South Carolina condemned the Secretary's statements, and, like the majority of those present, evinced a hostile spirit toward the Federal Reserve Board. Senator Hoke Smith of Georgia endeavored to pour oil on the troubled waters by stating that he believed there had been "a great misapprehension" of the board's attitude toward the farmers with regard to credit extension.

Direct charges were made that the member banks of the Federal Reserve system had discriminated against cotton loans. T. R. Kilkenny of Arizona, a Yuma Valley cotton producer, said when he asked the Industrial Trust Company of Boston to lend $25,000 on 200 bales of cotton the bank had refused, but said it would lend him money on a trade acceptance from a mill.

"The bank said it was under instructions not to lend a five-cent piece on any commodity held for a higher price," he asserted.

In reply to this and similar declarations Governor Harding denied that any such instructions had ever gone out from his office to Federal Reserve banks.

Prices Too Low, Harding Believes.

In his personal statement he asserted great friendship for the farmers. He said the policy of the board had been in some instances "very grossly misunderstood," inasmuch as it had been wrongly asserted that there was a "campaign of deflation and curtailment." Citing figures, he said that within thirteen months an increase of more than $1,000,000,000 of loans had been issued.

"The board has never done a thing to affect the cost of living one way or another," he told the farmers, but added that certain "expressions" of the public sentiment in this direction had been shown by the overall movement, Henry Ford's reduction, John Wanamaker's cuts in prices, and so on.

"My personal belief," he said, "is that as prices went too high last year, they went too low this year."

He believed a proper balance would gradually be found.

"Let's keep our heads and await developments," were his closing words.

Conference Adopts Report.

WASHINGTON, Oct. 13 (Associated Press).—"General bankruptcy and ruin are inevitable," unless some immediate remedy is found to relieve the present price situation as it affects the farmer, said a report submitted to the agricultural conference here today by a general committee appointed to study the situation. The report was adopted by the conference without a dissenting vote.

The report ascribed the present situation to restriction of credits, raising the rate of discount on farm products and the discontinuance of the War Finance Corporation.

"The statements given out by the Secretary of the Treasury, the Governor of the Federal Reserve Board and the Federal Reserve Banks have been construed to the effect that commodity prices particularly the price of farm products, were too high and that a pre-war basis or an approximation of a pre-war basis of prices must be reached within a short time. The consequent effect of these utterances upon the member banks of the Federal Reserve System and the banking industry of the country generally was to cause them to withhold accommodations because of the fear that the security taken would necessarily decline."

The committee recommended that the rate of discount for the marketing of agricultural products be made as low as justified by a sound business and that the rate on a fixed or certain class of paper should be uniform and that the rate be not changed during the period of crop marketing. If the Federal Reserve officers will take such action at once, the report says, "with particular reference to a more liberal policy in extending credits for the encouragement of exports, we believe that the distress and unrest among the farmers of the country will be greatly relieved."

Resolutions were also adopted recommending that "night riding" and other forms of lawlessness in the cotton belt be condemned; that the War Finance Corporation be rehabilitated to finance exports; that the Federal Reserve Board be asked to define "orderly marketing" as not contemplating the selling of farm products below cost; that the formation of a cotton export corporation of not less than $100,000,000 be completed at once, or, failing that, the formation of pooling associations with the same end in view.

Provision for the calling of a national agricultural congress was made in another resolution.

The conference in session tonight decided to request a hearing before the full membership of the Reserve Board and its agents, now assembled for the regular Fall policy conference, before that policy should be formulated by the board in so far as it affected agricultural credits.

FORGAN ANSWERS FARMERS.

Declares Federal Reserve Board Has Encouraged Essential Credits.

CHICAGO, Oct. 13.—Declarations of farmers' organizations that the Federal Reserve Board is responsible for declining commodity prices in the grain and cotton markets were answered today by James B. Forgan, Chairman of the Board of the First National Bank of Chicago, and President of the Advisory Council of the Federal Reserve Board.

"The Reserve Board is not to blame for the decline in wheat prices or for the difficulty of farmers in obtaining loans," the banker said. "Strained conditions of the money market may make it difficult for the farmer to obtain funds from his local bank, but the Reserve Board is not responsible for fundamental economic conditions.

"The curtailment policy of the board has conserved available credit for the essential industries—and the production of grain and livestock is ever regarded as highly essential."

British Miners Vote Down Government's Datum Plan

Copyright, 1920, by The New York Times Co. Special Cable to THE NEW YORK TIMES.

LONDON, Oct. 13.—Although official returns of the coal miners' second ballot on the Government's datum proposal will not be published until tomorrow, it is clear that the majority against it will be as emphatic as was the vote for a strike.

The miners' executive today decided to throw responsibility for any subsequent action upon the meeting of delegates of the Miners' Federation, which is to be held in London tomorrow. There is hope that negotiations may be resumed with the Government on the question of reference of the wage claim to an impartial tribunal.

SENTRY CARTED OFF FRENCH ARMY FUNDS

Theft of Several Million Marks of German Money by Soldier Discovered After a Year.

Special Cable to THE NEW YORK TIMES.

PARIS, Oct. 13.—A French soldier and his wife who over a year ago stole from the army treasury several million German marks have just been arrested with another man and woman in an expensive villa which they had recently bought and fitted up with their fortune. The soldier, whose name is Grandin, was one of the sentries in September a year ago at the army treasury in Paris and his duty was to guard the enormous sum of money which had been collected from the occupied regions and reimbursed in French money to the inhabitants.

His wife, according to her own confession in court today, used to laugh at him for an idiot to guard so much money while he himself was poor. At last the man, goaded by her reproaches, consented to try wholesale theft. His brother and his wife entered into the plot and together they planned that while the two others kept watch Grandin and his wife should come to the door of the treasury with a handcart, into which he would place two sacks containing the money. The plan worked perfectly and two similar sacks were placed in the treasury, replacing those stolen.

It was not until long after Grandin had been demobilized that the theft was discovered. By that time the four had spent a considerable part of their fortune. They toured around the fashionable resorts and at last bought a house at Champigny and had it entirely renovated. There they were living in comfort when Grandin was traced and arrested.

This morning when questioned by Magistrates Grandin's wife made a complete avowal and added: "What about it? We didn't steal from a poor person, only from the State."

WILL TRY PASQUALE FOR COUGHLIN MURDER

District Attorney Says Failure to Find the Child's Body Is Immaterial.

PHILADELPHIA, Oct. 13.—August Pasquale, self-confessed kidnapper and slayer of Blakely Coughlin, will be charged with murder and placed on trial early in November, according to District Attorney Frank A. Renninger of Montgomery County. Mr. Renninger said he would ask for a verdict of murder in the first degree regardless of whether the State was able to produce the child's body.

Despite the expressed belief of medical experts that the disintegrating influence of the water would have carried away all trace of the little form long ago, State police today continued their search for the child's body around the spot in the Schuylkill River where Pasquale says he threw it after having accidentally smothered the boy under his coat. No trace of it was found, and the officials, as well as the child's parents, said they were satisfied it never would be discovered. All declared they believed Pasquale told the truth in his latest confession.

"I believe Pasquale, much as he has lied to me in the past," said Major Lynn G. Adams, head of the State Police. "He told me this story with a wealth of circumstance that could not possibly have been imagined."

H. G. WELLS COMFORTS BOLSHEVIKI IN RUSSIA

Quoted by London Socialist Daily as Denouncing in Moscow the British Government.

LONDON, Oct. 13.—H. G. Wells, the British novelist, who is visiting Russia, is reported in a Moscow dispatch to The Daily Herald, organ of labor, as saying in a speech before the Petrograd Soviet on Oct. 7, that he, with others sharing his opinions, was working for the same ideal as the Communists. This ideal, he is declared to have asserted, was the creation of a "universal realm of social equity, serving every citizen according to his needs."

"My Government," Mr. Wells is reported to have said, "has caused, and is still causing, destruction and misery in your country, but the welcome you have given me shows that, notwithstanding your immense hardships, you can understand our difficulties.

"Russia and Great Britain, despite mistakes on both sides, can still love and understand each other and will work together for the benefit of humanity and for the new world which is being born amidst darkness and calamities. The British people desire peace with Russia and will not cease agitating until that peace comes."

GERMANS MAY JOIN INDEMNITY DEBATES

Reparations Board Members to Hold Preliminary Discussion in Brussels.

WILL REPORT TO PREMIERS

French Expected to Agree on Plan Arranged by Belgian Premier with Lloyd George.

By WALTER DURANTY.

Copyright, 1920, by The New York Times Company. Special Cable to THE NEW YORK TIMES.

PARIS, Oct. 13.—There is a glimmer of light in the reparations darkness as a result of the negotiations between Lloyd George and the Belgian Premier, M. Delacroix, at London. M. Delacroix informed the Matin correspondent last night that he and Lloyd George had reached an agreement with regard to the forthcoming reparations conference which it would submit immediately to the French and Italians.

As the Belgian Premier is in a sense the French representative in this matter—the prime object of his visit to London was to conciliate the Franco-British viewpoints and act as mediator between the two parties, who have recently been estranged—it is probable that the French will raise no serious objections to the acceptance of the Anglo-Belgian suggestion, which is briefly as follows:

The conference of financial experts is to be held as soon as possible at Brussels. It is to be composed of members of the Reparations Commission or delegates appointed by them. This is in line with the French reply to Lord Curzon's note urging that a conference be held without delay. The conclusions reached by this preliminary conference of experts will be submitted to a conference of the leaders. The Germans will take part in both conferences.

Although the French press has indicated during the last week that the French were making a fight on this point and insisting that the Germans be called in for consultation only, without having voice like the allied nations in the discussion, it really was conceded by France in reply to Lord Curzon's note.

The fact of the matter is that there has been a good deal more or less intentional obscuring of issues—a sort of smokecloud to mask the movements of the diplomatic battle—in connection with this business of reparations. French diplomacy has a characteristic and disconcerting habit of suddenly digging up a point every one thought it had conceded and arguing about it all over again to cover some new manoeuvre.

For instance, France wanted the Allies to get together and fix the reparations program, deciding at the same time what pressure would be brought on the Germans if they refused to accept it. Then they would say to Germany: "Here's what you've got to do. If you don't do it, here's what will happen to you." The English and Italians opposed this plan and the French agreed that the Germans should have a voice in the discussion.

Now, however, they have dug it up again to aid them in obtaining two other points. The first is that Lloyd George should agree to some "sanction" or penalty to be imposed on Germany if she does not fulfill whatever conditions the forthcoming conferences may lay down. There was a terrific fight over this point at Spa, and the French won. Both in the case of disarmament and of coal deliveries it was agreed that if Germany failed to keep to her bargain the Allies would invade the Ruhr. The French are convinced that without the "big stick" they will never be able to hold Germany to her word, and they will insist on it to the bitter end. As before, they probably will win.

The second point is much more thorny and is the crux of the reparations difficulty as far as France is concerned. It consists of the fixation of the total amount that Germany will have to pay. The common sense view would seem to indicate that this should be the first step toward a solution of the reparations problem, and so the British argue. The Germans add that no one can expect them to set about the business of paying until they know how much they must pay. They claim that their whole financial system and commercial recovery is being upset by the suspense in which they are kept. The French themselves, incautiously, as they now realize, agreed to the fixation of the total at Boulogne. Now, however, they have discovered what it really means and are straining every nerve to back out of it.

So having learned at Spa what was the true inwardness of the admission they unwisely made at Boulogne, the French are now trying to revert to their original plan, for which they began fighting even when the Peace Treaty was being drawn up. This is that the total amount of what France and the rest of the damaged countries are to receive be fixed, if necessary, but that as regards Germany's payment it be stipulated she pay so much per annum now and gradually increase her annual payments as her economic recovery progresses. Say the total is 100,000,000,000 marks gold, Germany would be set to pay say 1,000,000,000 or its equivalent annually for the next five years. Then perhaps 2,000,000,000 for the succeeding five, and so on.

The British have opposed this arrangement on the grounds that it is ingenious but unworkable. Germany, of course, says the same. Lloyd George is reported to be determined to hold France to the Boulogne agreement. But the French Chamber has already pronounced strongly against it and it is difficult to see how Millerand and Leygues can ignore the Chamber's veto.

CUBAN EMPLOYERS DISMISS WORKERS

Fear They Cannot Meet Payrolls—Only Cash Accepted for Necessities.

Copyright, 1920, by The New York Times Company. Special Cable to THE NEW YORK TIMES.

HAVANA, Oct. 13.—Despite various proposals to remedy the financial situation in Cuba, business remains at a standstill. Many firms are laying off men because they fear they cannot meet the payrolls and more sober-thinking persons see the gravest danger in this aspect of affairs. Should the moratorium go on for fifty days it is feared that practically no one can pay employes.

The drop in the price of sugar is regarded as only one element of the situation. The vast amount of the alleged repudiated rice contracts, totaling more than $20,000,000, wild speculation in other commodities, flour, for instance, together with the banking system are held to be the decisive factors also.

One of the biggest business men here declares very sound securities will have to be taken to the United States in order to get cash. Only cash is accepted for the very necessities of life. Literally hundreds of orders have been canceled. Moreover, many business men ask what will happen when the moratorium is over. Reports from the interior are gloomy.

President Seeking a Home in Washington; Believed He Will Reside There After March 4

Special to The New York Times.

WASHINGTON, Oct. 13.—President Wilson apparently expects to live in Washington after next March. He is understood to be looking for a home in a quiet suburban section where he can pursue his literary labors undisturbed.

It was said today that President and Mrs. Wilson had inspected a home in Edgemoor, a new suburb of Washington, and during the last few days had also driven into other sections, presumably house hunting.

In Washington Mr. Wilson would be close to sources of information concerning the great events in which he has participated, and these would be necessary to his historical and literary labors.

While the President knows at first hand many of the things as yet untold in connection with the early period of the war, before the United States entered, and has copies of the communications that passed between this Government and Germany, other information that he probably would require is on file in the archives of the State Department.

The President is enjoying these pleasant October days in drives in an open victoria. The other day he appeared in a top hat and a cloak while on one of his drives.

SEWER TRAPS BABY PLAYING IN PARK

Infant Found by Fireman Half an Hour Later 75 Feet from Manhole It Fell Through.

THOUSANDS CHEER RESCUE

Two-Year-Old Girl, Facing Death by Drowning or Gas, Is Found Clinging to Ledge in Tunnel.

Two-year-old Katie Henig fell through a manhole in Tompkins Square Park shortly after noon yesterday and walked seventy-five feet toward the East River in water and mud up to her waist. Half an hour later she was found by Fireman Frank Ely of Hook and Ladder 11, clinging fast to a concrete ledge on the side of the tunnel apparently not at all concerned over her predicament. Fifty feet further on the sewer joins another branch where the child would certainly have been drowned.

Katie with her brother Isadore, aged four; her mother, Mrs. Moe Henig, and her grandmother, Mrs. Celia Henig, had come to the park from their home on the fourth floor of the tenement at 122 St. Marks Place. The women found a vacant bench near the St. Marks Place entrance against the woven wire fence which surrounds the grass plots. Just inside this fence was an open manhole. At this point the wire did not reach within eight inches of the ground, and under the wire crawled Katie and Isadore to play on the green grass.

No one seems to know just how the cover happened to be off the manhole, but park employes said mischievous boys had crawled under the fence and removed the covers on several occasions recently.

Boy's Scream Attracts Mother.

A minute after the children had wandered away to play Mrs. Henig heard a scream. Isadore scrambled under the wire and came running to his mother, crying:

"Mamma, Katie fell in the hole!"

Mrs. Henig told the story last night in her home with Katie sitting on her lap clutching fast to a half dozen pencils which she had garnered during the afternoon from visiting reporters.

"Izzy hollered, 'Mamma, Katie fell in the hole!' and I looked where he was pointing and saw that awful black sewer hole and no Katie anywhere. It seems like I just saw her curly hair going out of sight and then nothing—just the black hole. Then I got up on the bench to try to climb over and go after her, but grandma held me and everybody came and nobody did anything to save my baby—just held me back. Then the firemen came and got my Katie and now she's all right."

There were hundreds of mothers and children in the park and their cries attracted Sergeant Mulholland and Patrolman William Hill of the East Fifth Street Station. The policemen were both too large to get through the manhole, which is less than two feet in diameter. Park Foreman Lawrence arrived with a ladder, but it also was too large for the hole. So the policeman turned in an alarm, which brought Hook and Ladder Company 11 from East Fifth Street.

The firemen fearing that the child had been washed toward the river, opened several manholes on Avenues B and C, but could discover nothing. They then tried the hole into which Katie fell and Fireman Ely descended with a rope around him.

Fireman Tells of Rescue.

"The hole was about 10 feet deep," Ely said, "and there was more than a foot of mud and water at the bottom. I had a lantern and I started down stream, thinking the child had been washed away. I hadn't gone twenty feet before the light went out on account of sewer gas, which was very strong, so I went back and told the boys about the gas, and then started to look for the kid again. The tunnel is about 3 feet high, so I went on my hands and knees and kept calling. Finally, after going about seventy-five feet, I saw something light ahead of me and I stopped and said, 'Come here, kid,' and I heard just a little cry, and a few feet further was the kid hanging on to a ledge in the sewer. I picked her up under my arm like a bundle and then crawled back."

Fire Lieutenant Semansky and five firemen pulled Ely and Katie out of the sewer, and Ely lifted the baby over the wire fence to the waiting arms of Mrs. Henig, while the crowd, which had grown to several thousands, cheered the firemen, Katie and her relieved family.

Dr. Schwarthoug of Bellevue Hospital had been called and found the little girl sound and unhurt. Then, with grandma and Isadore, Katie and her mother went home, escorted by hundreds of sympathetic and congratulating neighbors.

"She'll be 2 years old in three days," Mrs. Henig said, "but I guess we'll have her birthday celebration tonight."

Soviet Drops Plan to Seize Clothes.

WASHINGTON, Oct. 13.—Plans of the Russian Soviet authorities to limit each person to one suit of clothes and one pair of shoes have been abandoned "owing to adverse comment," the State Department was informed today by Consul Quarton at Viborg, Finland. Collection of clothing for the army, the object of the proposed limitations, will be continued on a voluntary basis, the Consul's dispatch added.

25 SHOTS HALT AUTO FLIGHT IN BROADWAY

Police Rain Bullets on Two Women Accused of Stealing Fur Coat in Restaurant.

ACTRESS IS COMPLAINANT

Prisoners and Four Companions Tricked Through Offer of $1,000 Reward.

Homebound pleasure seekers and early workers shortly after four o'clock yesterday morning witnessed a thrilling taxicab chase along Broadway which began at Fifty-first Street and ended at Forty-second, where two detectives who had been firing shots from the running board of a second auto compelled the driver of the taxicab to stop. In the chase, in which several other machines participated, more than twenty-five shots were fired, some of which lodged in the back of the escaping taxicab, although no one was hurt.

Two women occupants of the taxicab, describing themselves as Virginia Pell, 22, a manicure, and Grace Moore, 26, a stenographer, both of 303 West Fifty-first Street, were arrested on a charge of grand larceny. Frank McCarron, driver of the taxicab, who lives at 109 West Fifty-third Street, was also arrested, charged with aiding the women to escape. The young women were held in $2,000 bail each, and McCarron in $1,000 by Magistrate Ten Eyck, in the West Side Court, for examination Friday.

The complainant was Miss Helen Neary, an actress appearing at the Winter Garden, who charged that Miss Pell and Miss Moore had stolen a sable coat valued at $3,000 while she was dining last Sunday night at the Little Club with her mother, Mrs. Mary Neary, with whom she lives at 668 Riverside Drive. Miss Neary immediately advertised in the newspapers, offering $1,000 reward for the return of the coat.

Shortly after midnight yesterday Miss Neary said she received a telephone call from a man who told her that if she would meet him at a restaurant in the vicinity of Forty-seventh Street and Seventh Avenue she could recover her coat. He set the time at a quarter of three. Accompanied by her mother, she went to the place, where she told the police she met four women and two men, who arrived in a taxicab.

"I suppose you are here to get your sable coat. If you've got $1,000 in a hurry—before nine o'clock—we'll get it for you," said one of the men.

She asked for another appointment an hour later, when she agreed to have the money on hand. Another restaurant on Eighth Avenue, near Fifty-first Street, was stipulated as the next meeting place. Miss Neary and her mother drove in a cab to the West Forty-seventh Street Station, and Detectives Martin Rothamel and Thomas Brady were assigned to accompany them, the detectives waiting in the background.

At the time set they said they saw four women and two men alight from a taxicab and engage Miss Neary in conversation. They heard her say:

"I want my fur coat. You people are fakers. You haven't it at all."

Here Rothamel and Brady stepped forward, and the four men and women, according to the police, said they could get the coat if they were permitted to go to a boarding house on West Fifty-first Street, near Eighth Avenue. The men preceded the party up the steps of the boarding house, and as they opened the vestibule they slammed the door in Brady's face. Jumping on the high stoop railing with his pistol in his hand, the detective compelled the men to come out.

When they reached the street the detectives said that Miss Pell remarked she could get the coat in ten minutes, whereupon she and Miss Moore stepped into a taxicab drawn up at the curb. The machine sped away, and Brady and Rothamel, jumping on the running board of Miss Neary's cab, gave chase. Both detectives opened fire on the escaping machine as it sped down Broadway. Miss Moore and Miss Pell, huddled on the floor of the taxicab, were badly frightened when the machine finally stopped at Forty-second Street and the detectives opened the door to arrest them. The other two women and two men were not arrested.

According to the police, the coat was later recovered in the checking room of a store in Brooklyn on information furnished by the two young women.

FIRE ON HAMBURG LINER.

Damage to Victoria Luise Confined to the Refrigerator Room.

BERLIN, Oct. 13.—A telegram from Hamburg reports that a fire broke out at midnight on the steamer Victoria Luise of the Hamburg-American Line, in the Vulcan yards there. The fire was confined to the refrigerator room, where it originated.

The Victoria Luise, formerly the Deutschland, measures 16,703 gross tons. She was built at Stettin in 1900. So far as is known, the Victoria Luise has been lying at Hamburg since before the war. She was damaged when she ran aground in the Elbe in June, 1914.

Col. Castle Inspected Wrangel Front

CONSTANTINOPLE, Oct. 11.—Rear Admiral Newton A. McCally, Commander of the American naval forces in Russian waters, and Colonel W. A. Castle, United States military attache here, returned to Constantinople from the Crimea today. Colonel Castle inspected the entire front of General Wrangel's army.

League of Nations Debate

Raymond B. Fosdick, who resigned as Under-Secretary General of the League of Nations when the Senate failed to ratify the Treaty, says the League will stop wars.

Rupert Hughes, the novelist and short story writer, a well known advocate on the other side of the argument, declares it will not.

The New York Times Book Review and Magazine

NEXT SUNDAY

Order from your newsdealer in advance.

LITHUANIA AGREES TO POLISH PARLEY

But Demands Warsaw Government Declare Its Attitude Toward Zeligouski's Coup.

FIGHTING IN VILNA REGION

League Takes Grave View of Invasion, and Council Will Deal with It at Brussels.

LONDON, Oct. 13.—The Lithuanian delegation in London has received an official dispatch from Kovno to the effect that Prince Sapieha, the Polish Foreign Minister, has sent a note to Lithuania agreeing to the Poles ceasing hostilities on their present line and proposing to resume peace negotiations at Orany.

Lithuania, the dispatch adds, agrees to reopen the negotiations, but demands that the Polish troops immediately evacuate Vilna and that the Polish Government declare its attitude toward the so-called Government of General Zeligouski and M. Abramowicz, the well known Polish Nationalist leader, from whom, it declares, all military supplies should be cut off.

The League of Nations has sent a telegram to Colonel Chardigny at Kovno, who is in charge of the League of Nations Commission there, asking him to report fully on the Vilna situation and as to what treatment the members of the Commission have received, and assuring him of the support of the League.

The Poles unofficially have been informed that the League considers the Vilna situation extremely grave and a violation of former Premier Paderewski's statement at the Paris meeting of the League Council that the integrity of Lithuania would be respected.

The case will be considered at the Brussels meeting of the Council, Oct. 20.

PARIS, Oct. 13.—Reports from French officers at Warsaw and advices from other sources, it was said at the Foreign Office today, indicate clearly, in the opinion of the Foreign Office, that the Polish Government was entirely ignorant of General Zeligouski's plan to seize Vilna.

WRANGEL LOSES TOWNS IN AZOV SEA REGION

Bolsheviki Claim Successes in Several Counterattacks Against the Poles.

CONSTANTINOPLE, Oct. 12.—The reoccupation by the Bolsheviki of Mariupol and Berdiansk, on the Sea of Azov, is announced.

[This represents a setback for the forces of General Wrangel, the anti-Bolshevist commander in South Russia, who recently was reported in possession of Mariupol and in virtual control of the entire Sea of Azov.]

LONDON, Oct. 13.—Successes for the Russian Soviet forces all along the line from south of Minsk to the Crimea are reported in the Russian Soviet official statement of Tuesday, received here today by wireless. The annihilation of two companies of a Polish division in the Alexandrovsk district of the Crimean front is claimed in the statement.

RISING IN MOSCOW REPORTED FROM RIGA

Violent Street Fighting with the Bolsheviki Said to Have Taken Place.

Copyright, 1920, by The New York Times Company. Special Cable to THE NEW YORK TIMES.

COPENHAGEN, Oct. 13.—According to reports received here from Riga violent street fighting has occurred in Moscow. The reports are not officially confirmed, but according to the opinion of diplomatic circles in Riga the situation at Moscow is critical.

A special dispatch to the National Tidende from Helsingfors says the Bolshevist organ Pravda confirms the report about a white plot in Siberia. Investigation showed a widespread organization aiming at the destruction of ammunition depots, stores, factories, bridges and railways and inciting the peasants to rebel against the Bolsheviki. The leaders were former officers of Kolchak's and Semenoff's armies, but Red officers also participated. Several hundred persons have been arrested in connection with the plot.

GREEK KING FEVERISH; TALK OF SUCCESSOR

Whether Monarchy Would Give Way to Republic in Case of Death Discussed in Paris.

ATHENS, Oct. 12.—The bulletin issued this evening concerning the condition of King Alexander said that his fever began to rise at 10 o'clock in the morning and continued upward until it reached a maximum of 40.5 degrees centigrade (105 degrees Fahrenheit) at midday. Then it began to decline and at 7 o'clock in the evening at was 38.7 degrees centigrade (101.6 degrees Fahrenheit).

At that hour the pulse of the King registered 104. No mention was made in the bulletin of the general condition of the monarch.

The bulletin of the physicians issued during the morning said:

"The King was again seized with a shivering fit at 8 o'clock last evening. This, however, did not last as long as the previous days' seizures. His temperature at 11 P. M. was 40.4 centigrade (104.7 Fahrenheit), becoming lower without the use of drugs, and reaching 37.7 centigrade (approximately 100 Fahrenheit) at 8 o'clock this morning. The general condition was unchanged."

PARIS, Oct. 13.—The danger of King Alexander of Greece dying as the result of his severe illness caused by the bite of a monkey is deeply interesting official circles here, and the question of whether the monarchy would be continued in that event or a republic established is widely discussed.

At the Foreign Office it was said today that Prince Arthur of Connaught or Prince Sixtus of Bourbon-Parm would be considered most acceptable as the successor to King Alexander should he die. Should a republic be established, it is believed here that the Greek Premier, Venizelos, would be the most active candidate.

Americans Still Held by Soviet.

WASHINGTON, Oct. 13.—Between twenty-five and thirty Americans still are held in Soviet Russia. State Department officials said today that considerable difficulty was being encountered in getting the facts regarding these Americans. The identity of some of them has not yet been established.

Mrs. Tom Thumb's Effects Sold $81 for P. T. Barnum's Gift Bed

MIDDLEBORO, Mass., Oct. 13.—The auction sale today of the effects of the late Countess Lavinia Magri, better known as the wife and widow of Tom Thumb, netted less than $300. There were few persons present and the bidding was far lower than had been expected by Count Magri. A walnut four-post bed, with a canopy, presented to the couple by P. T. Barnum, brought $81, the high price of the day.

A piano, built especially for the Countess, sold for $11. The sale is to continue tomorrow.

FIST FIGHT AVERTED AT HOUSING HEARING

Senators Dunnigan and Abeles Call Each Other Names, but Are Pacified.

ACCEPT UNTERMYER TERMS

Building Plans for Last Quarter Aggregate $19,986,160 for 231 Structures.

The Joint Legislative Housing Committee met yesterday at the Bar Association and announced that it accepted the conditions laid down by Samuel Untermyer, who made certain stipulations before taking the post of associate counsel to the committee in its investigation of the alleged Building Material Trust, life insurance companies and savings banks. The members of the committee approved a letter submitted to them by Senator C. C. Lockwood, Chairman, and it was sent to Mr. Untermyer. Neither Mr. Untermyer's letter nor the one sent him by the committee was made public.

It appeared that one of the stipulations made by Mr. Untermyer was that he should not be interrupted in the examination of a witness by any member of the committee, but that questions should be reserved until the end of the examination. Senator James H. Caulfield, Jr., of Brooklyn, reserved his right to ask questions at any time.

Associated with Mr. Untermyer in the conduct of the investigation will be two lawyers. A conference between the committee and Mr. Untermyer will take place today.

Mr. Untermyer received the letter from the Housing Committee last night and immediately wrote a reply. It is believed that as soon as a few minor points are settled the inquiry will be started and witnesses called.

The meeting yesterday was enlivened by a row between Senator Peter Abeles, Republican, and Senator J. J. Dunnigan, Democrat, both of the Bronx. The men quarreled about the accuracy of published reports of a previous meeting of the committee and Dunnigan, who accused Abeles of instigating the reports, called his opponent a "skunk, liar and faker." Abeles charged Dunnigan with "lying when you said I lied."

Senator Lockwood and other members tried to pour oil on the troubled waters, but Abeles and Dunnigan broke forth at frequent intervals. Dunnigan, who is a small, wiry man, jumped toward Abeles, who weighs about 275 pounds. The two men glowered at each other for a brief space and it seemed that blows were inevitable. Senator Lockwood suggested to the disputants that the cause of the committee would be harmed if the impression went forth that it did not present a united front, and the tension was relieved.

$20,000,000 in Building Plans.

Plans for 231 buildings, to cost $19,986,160, were filed for the quarter ending Sept. 30, 1920, according to a report made public yesterday by Superintendent Rudolph Miller of the Manhattan Bureau of Buildings.

Plans were filed for alterations for the same period involving 923 buildings, at an estimated total cost of $18,597,585. The report further shows that for the same period nine new buildings were begun, sixty-eight completed, 777 alterations commenced and 671 completed. There were 252 new buildings in progress on Sept. 30 and 353 alterations under way.

From Jan. 1 to Sept. 30 plans were filed with the Manhattan Bureau of Buildings for 665 new buildings, costing a total of $87,368,418, as against 290, costing $51,797461 in the same period of 1919. Applications were filed for alterations during that period to 3,318, costing a total of $37,302,498.50, as against 2,761, costing a total of $21,387,661.78 in the same period of last year.

Rent Laws Decrease Litigation.

There were but eight landlord and tenant cases on the calendar in the Second District Court in the Bronx yesterday. It took Justice William E. Morris eight minutes to get through the rent litigation, after which he remarked: "This is the lightest day's work I have done in a year. It is a pleasure to see how the new rent laws work. Those legislators certainly handed the brown derby to the landlords."

The first court decision on the constitutionality of the new rent laws is expected to be handed down this afternoon by Supreme Court Justice Edward R. Finch. The case is that of Jacob L. Guttad, owner of a house at 195 Crotona Parkway, who seeks to dispossess Hyman Schatzkin, a tenant whose lease has expired.

JAPAN FEARS BOLSHEVISM.

Will Propose Joint Action Against Reds in Asia, Tokio Paper Says.

TOKIO, Oct. 13 (Associated Press).—Japan will propose to the powers joint action to check the rise of Bolshevism on the Asiatic Continent, especially Northern China, according to an article in the Kokumin Shimbun, mouthpiece of the Japanese military groups. Coincidentally the writer asserts that Japan will increase to a division, or at least part of a division, the expeditionary force she recently sent to Southern Manchuria after word had been received of the bandit activities along the Manchurian-Korean border.

The subject of joint action was discussed at yesterday's Cabinet session, the newspaper asserts.

DENIES SARAJEVO REPORT.

Serbian Bureau Discredits Story of Attack on Regent.

LONDON, Oct. 13.—The Serbian Press Bureau tonight denied the report from Brussels on Tuesday to the effect that an attempt was made at Sarajevo recently to assassinate the Prince Regent of Serbia.

The Brussels report, which was credited to the Montenegrin Press Bureau, said a bomb had been thrown under the train of the Prince Regent, but that he was uninjured.

Deny Grand Duke Is in Crimea.

CONSTANTINOPLE, Oct. 11.—Grand Duke Michael Alexandrovitch, brother of the late Emperor Nicholas of Russia, was seen in Constantinople on Oct. 6 and two days later advices from Sebastopol reported his arrival in that city. In Russian circles here, however, it is denied that Grand Duke Michael is in the Crimea.

WILL HEAR TRAVIS IN BOND QUIZ TODAY

State Controller to be Examined on Profits of $800,000 by His Agent.

JUDSON GIVES NEW DETAILS

Admits There Was Nothing to Prevent Direct Purchases, Eliminating His Fees.

CHECK STUBS DESTROYED

Efforts to Trace Quickly Dispersed Commissions Again Are Frustrated.

Albert L. Judson, who as the agent of State Controller Eugene M. Travis's office, purchased bonds worth many million dollars without putting up a cent of collateral and then sold the bonds to the State at profits totaling $800,000 within a period of five years, gave new details yesterday of his transactions with Mr. Travis. Judson concluded his testimony at the John Doe inquiry before Chief Justice Kernochan of Special Sessions after an all-day session.

Judson admitted that there was nothing to prevent the Controller from going to bond dealers direct, which would have eliminated his profits; that he had a letter from the Deputy Controller to the effect that any arrangement he made with the banks in obtaining the bonds for the State would be satisfactory to the State Controller; that in one instance he had an order for bonds at 90% which he did not buy until three weeks later, getting them then at 95% in the open market; and that although his arrangement with the bond dealers insured him the major share of the profits, when there was a loss the dealers had to bear it alone.

He denied that he had shared his profits on the bond sales to the State with any one; that his total profits averaged more than 2½ points and that his profits were in any instance unreasonable.

Travis to Appear Today.

Controller Travis will appear as a witness before Justice Kernochan today, it was announced. Assistant District Attorney Pecora said the questioning of Mr. Travis would take at least all day.

Mr. Pecora made another vain effort yesterday to learn from Judson the reasons for his withdrawal from his bank accounts of nearly all the profit on each sale within a day or two of the time he received the money. On ten sales which were taken up in detail yesterday Judson made $450,000 profits. Of this $355,000 was checked out immediately after the deposits were made. This would indicate that his total profits were $840,000, of which, the bank records show, he withdrew $643,000.

Judson's best recollection was that all this money was withdrawn for living expenses. He could not give the details of any single item of these expenses, nor, he declared, did he have any receipts for living expenses.

"Have you any record to show the identity of the persons to whom you made any payments?" Mr. Pecora asked.

"No," was Judson's reply.

"Do you recall any obligations you discharged by these withdrawals?"

"No."

"Can't you tell of any investments you made, or was it all for living expenses?" Justice Kernochan asked. power boat Whippoorwill Jr., ready for during this period," said Judson. "Much of my expenditures were for getting my power boat Whippoorwill Jr., ready for the regatta at Cowes."

"What was the largest sum you expended on your boat?" asked Mr. Pecora.

"I can't recall exactly. I think from $10,000 to $15,000 or $20,000."

"Did any one other than yourself have any interest in this transaction or any share in the profits resulting from this sale?"

"No."

"Did you pay any portion or share of the profits to any other person or persons."

"No."

Judson was asked in detail about ten sales of bonds which he made to the State, covering the period from June, 1918, to May, 1920. Throughout the long examination he continued unruffled, answering the questions without hesitation, except for a brief moment, when he lapsed into a display of temper. That was when Mr. Pecora asked him if it were not a fact that the firm of Herrick & Bennett, bond dealers, had offered him bonds at prices below those which he paid the National City Company for the same securities.

"No!" Judson shouted, turning sharply toward Mr. Pecora. He recovered his composure immediately, however, and, when directly afterward Mr. Pecora asked if he had ever paid any part of the profits to William Barnes, Jr., or any of his representatives, Judson responded with a calm "No."

Justice Kernochan cautioned Mr. Pecora about bringing into the inquiry the names of any one unless there was some reason other than the mere question. The names of every one from the President down, he said, might be brought into the inquiry otherwise.

Mr. Pecora produced bank records showing Judson's large withdrawals of his profits. Following a sale on Feb. 19 last, in which he made $19,233, he checked out $10,000 the same day, $2,500 the day afterward and $5,000 the following day. On March 11 last he made $22,880 profits and checked out $18,000 in five amounts within five days. Of $64,977 profits on a sale in May he withdrew $57,000 within two weeks.

Judson testified that all check stubs showing how these sums had been expended were destroyed. The accounts were in the Metropolitan Trust Company and the Mechanics and Metals Bank.

Mr. Pecora pointed out that Judson had received $107,000 in profits on bond sales to the State since the beginning of the year.

Judson was asked whether he had talked with Mr. Travis or Mr. Wendell since the investigation was started. He said he had seen Mr. Wendell at the Bankers' Club last week and that he had talked with Mr. Travis in Albany. He admitted that the inquiry had resulted in a postponement of the sale of $750,000 in bonds which the National City Company is carrying for him, although the market has dropped ten points since the time of their purchase.

"Mr. Travis said he would not take over the bonds while the investigation was in progress," Judson testified.

Mr. Pecora, at the close of the session, said he would recall Judson later in the proceedings. Former Senator Walter H. Herrick, his counsel, said he would have Judson present on reasonable notice. The inquiry will not be concluded until late next week at the earliest, Mr. Pecora said.

The proceedings will be resumed this morning.

Today 30 columns are crowded out of The New York Times. The Times cannot accept for publication in editions other than Saturday and Sunday advertisements exceeding four columns (one-half page).

THE NATIONAL CITY COMPANY — NATIONAL CITY BANK BUILDING — NEW YORK

Kingdom of Norway
8% Coupon Bonds
Due Oct. 1, 1940

The Kingdom of Norway enjoys high credit.
We recommend these Bonds for investment.

Offered if, as and when issued, at the market,

to yield over
7.85%

The National City Company
Main Office: National City Bank Building
Uptown Office: Fifth Ave. & 43rd St.

A First Mortgage Ten Year 7% Bond Price to Yield Over 7.88%

The Company: one of the largest of its kind in the world. Business has been successfully conducted for over 70 years.

Net earnings: for the past few years have averaged over 4 times bond interest charges.

Net tangible assets: in amount equivalent to more than $4,000 for each $1,000 bond, this not inclusive of good will, brands or trademarks.

Circular T-137 describing these bonds will be sent upon request.

E. H. Rollins & Sons
43 Exchange Place, New York
Boston Philadelphia Albany
Buffalo Chicago San Francisco

W. F. Ladd & Co.

Investment Securities

New York

The decline in commodity prices is being followed by an increase in the value of securities.

We have prepared a list of sound bonds which we recommend for investment.

Send for List D-70

Merrill, Lynch & Co.
Investments
Commercial Paper
120 Broadway
New York
Members New York Stock Exchange

$100,000

DETROIT, MICH.

5½s

Due August, 1950

Price on Application

Blodget & Co.
34 Pine St.
New York
Boston Chicago Philadelphia

FINANCIAL MARKETS

Trading in Stocks Checked by 10 Per Cent. Call Money—Farm Credit.

The chief reflection on the part of stocks of yesterday's tightening call money market was a slackening of transactions. The price front was strong at times, weak at others, with a broad tendency toward irregularity which told little of underlying trading influences. Call money loans were renewed at 8 per cent., the highest rate in several weeks, and 10 per cent. was quoted in the afternoon. The advance brought surprise to nobody for the imminence of the Anglo-French loan payment and heavy mid-month Government operations had forcast rates higher than 7 per cent. before essential funds had been accumulated, checked out and returned to the banks. As partial preparations for the Anglo-French loan liquidation had been made last week and the week before that, there was no extraordinary calling of loans during the day. The Treasury will reduce its deposits with banks heavily on Friday. Steel, rubber and many railroad shares left off with sizable net gains, while copper issues were lower. The bond market again expanded to large proportions and Government war issues continued their progress forward. Rail bonds were irregular, disclosing some profit-taking in directions where the recent rise had been rapid.

The copper metal market is clearly feeling the effect of long-continued production at a rate which, although 30 to 50 per cent. less than under the pressure of war demands, has been rather steadily in excess of consumption. The current price of 16¾ cents per pound is 2¼ cents under the nominal quotation of the major producers three weeks ago, and discloses a somewhat abrupt reaction from a level the leading selling agencies adhered to for nearly nine months. What has affected the market of late appears to be a fuller realization than before that foreign buyers were reluctant to take on supplies at going quotations. This, together with subnormal consumption at home, has evidently impressed producers with the need of price concessions to stimulate business, even though the gap between production costs and selling prices is fully closed in case of some. The lowering of copper quotations is in line with other commodity movements, but differs decidedly from the situation in cotton, wheat, clothing, &c. in that the market has no such height of inflated prices to fall from as had some other products when their decline began. Whether this fact will tend to lessen the extent of the recession of copper remains to be disclosed in the attitude of consumers.

A rather sharp contrast between what has been and what now is in the steel and iron industry was presented yesterday in the quarterly report of a large company and the weekly reviews of the trade. The Lackawanna Company reported net earnings of $3,282,000 in the three months ended Sept. 30, an increase of 70 per cent. over the result in the preceding quarter and of more than 500 per cent. over the dull third quarter of last year. The steel producers are continuing active production, but the Iron Age notes that much irregularity exists and reselling of pig iron has occurred at material declines of quotations compared with the figures of Oct. 1.

A remarkable demonstration of the distress farmers are feeling over the declines of their products was set forth in Washington dispatches telling of appeals to the Treasury and the President by farmer representatives for additional credit to carry their crops until market has been completed in a fashion satisfactory to the growers. The price movement, now world-wide, has not yet been recognized fully in some quarters, nor have statistics of production and consumption been grasped. The attitude of the public is hardly of the sort which would countenance an increase of credit for the specific purpose of holding prices up, and for that reason, among others, it does not seem likely that pleas to banking authorities will have much result. The banking attitude is faced the other way, holding that the only way to get back to a new basis is to bring prices down, regrettable as is the loss entailed on stocks of goods bought at stiff prices or produced at high cost.

The price of silver turned abruptly about yesterday, the open market quotation of 87 cents showing an advance of 4 cents per ounce, the rise evening up movements at London on Tuesday during the national holiday here as well as an improvement yesterday. The London quotation was 2⅛d higher than on Monday.

MONEY AND EXCHANGE.

WEDNESDAY, OCT. 13.

Call Loans on Stocks and Bonds.

High.	Low.	Renewal.	Last
10	8	8	10

Call Loans on Acceptances.

Prime eligible acceptances............5¾@6

Time Loans.

MIXED COLLAT'L.		ALL INDUSTRIALS.	
Sixty days	7¾@8	Sixty days	8
Ninety days	7¾@8	Ninety days	8
Four months	7¾@8	Four months	8
Five months	7¾@8	Five months	8
Six months	7¾@8	Six months	8

Discount Rates, Federal Reserve Bank.

Commercial Paper—
15 days, 7; 16 to 90 days, 7
Liberty Bonds, Victory Notes—
15 days, 6; 16 to 90 days, 6
U. S. Treasury ctfs. of indebtedness—
15 to 90 days, 5½
Bankers' Acceptances, 15 to 90 days......6

Open Market Rates, Bankers' Acceptances

Eligible for rediscount with Reserve Banks, 60 to 90 days..............6⅛@6¼
Non-member and private bankers, eligible, 60 to 90 days...............6⅜@6½
Not eligible, 60 to 90 days...........7@7½

Commercial Paper.

Best Names.
Three to six months..................8
Other Names.
Three to six months..................8 @8½

FOREIGN EXCHANGE.

Range of Rates.

	High.	Low.	Last.	Change.
Sterling—				
Demand	$3.49	$3.48⅜	$3.48⅝	+.00⅝
Cables	3.49⅜	3.49⅛	3.49⅜	+.00⅝
Francs—				
Demand	6.58	6.57	6.58	+.00¼
Cables	6.59	6.58	6.59	+.00½

Closing Rates.

Normal Rates of Exch.		Yesterday's Close— Demand or Checks.	Cables.
4.8665	London	$3.48⅝	$3.49⅜
19.30	Paris	6.58	6.59
19.30	Belgium	6.93	6.94½
40.20	Holland	30.85	30.95
19.30	Italy	3.96¼	3.97
	China—		
	Hongkong	73.50	73.00
	Shanghai	101.00	101.50
	Peking	107.50	108.00
19.30	Greece	9.50	9.55
19.30	Switzerland	15.92	15.97
19.30	Spain	14.40	14.42
48.66	India—		
	Bombay	29.00	29.25
	Calcutta	29.00	29.25
56.77	Straits Settlements	42.00	42.25
40.20	Java	35.00	35.25
49.85	Japan—		
	Kobe	51.125	51.375
	Yokohama	51.125	51.375
50.00	Philippine Islands—		
	Manila	46.50	47.00
26.80	Scandinavia—		
	Copenhagen	13.95	14.00
	Stockholm	19.55	19.60
	Christiania	13.75	13.80
	South America—		
42.44	Buenos Aires	36.50	36.625
32.55	Rio	17.50	17.625
51.44	Russia (currency)	Bid.	Asked.
	100 rubles	1.20	1.30
	500 rubles	1.10	1.20

The following closing rates were quoted on open market:

		Cents per Kronen. Checks.	Cables.
23.83	Germany	*1.51	1.53
23.83	Poland	No market.	
20.26	Austria	.38	.40
20.26	Jugoslavia	.81	.83
20.26	Czechoslovakia	1.29	1.31
19.30	Belgrade	§3.30	3.35
19.30	Finland	†2.80	2.90
19.30	Rumania	‡1.90	1.98

*Cents per mark. †Finmarks. ‡Lei. §Dinar.

TIME BILLS ON LONDON.

—Bankers.—	—Commercial.—	
Nominal.	$3.44	$3.41⅞

Clearing House Statement.

Exchanges, $1,027,111,456; balance, $94,250,673; Sub-Treasury debit balance, $503,130; Federal Reserve credit balance, $81,752,486.

Canadian Exchange.

Closing rates for New York funds in Montreal: $102.50 premium per $1,000; Montreal funds in New York, $92.50 discount per $1,000.

Silver Quotations.

Bar silver in London, 56¼d; in New York, 99½c domestic, 87c foreign; Mexican dollars, 66½c.

MARKET AVERAGES.

STOCKS.

YESTERDAY'S RANGE.

	High.	Low.	Last.	Net Ch'ge.
25 railroads	61.78	60.74	61.55	+.80
25 industrials	103.52	102.08	103.06	+.88
50 stocks	82.65	81.41	82.30	+.84

DAILY RANGE OF 50 STOCKS.

	High.	Low.	Last.	Net Ch'ge.
Oct. 12	Holiday.			
Oct. 11	82.06	80.89	81.46	−.23
Oct. 9	82.15	81.27	81.69	−.40
Oct. 8	83.13	81.73	82.09	−.53
Oct. 7	83.03	81.80	82.62	−.18
Oct. 6	83.03	82.10	82.80	−.32

MONTHLY RANGE OF 50 STOCKS.

Oct.	—High.—		—Low.—		Last.
*1920	84.03	Oct. 6	80.30	Oct. 1	82.30
1919	98.47	Oct. 31	97.07	Oct. 3	97.55
1918	79.00	Oct. 19	71.45	Oct. 9	75.41
1917	74.60	Oct. 1	65.46	Oct. 31	66.28
1916	90.16	Oct. 27	91.45	Oct. 9	97.09

YEARLY RANGE OF 50 STOCKS.

	High.		Low.		Last.
*1920	94.07	Apr. 8	75.04	Aug. 9	82.30
†1919	96.59	Oct. 11	69.73	Jan. 21	94.79
Full Years.					
1919	99.59	Nov. 5	69.73	Jan. 21	89.69
1918	79.16	Nov. 12	64.12	Jan. 15	73.39
1917	90.46	Jan. 4	57.47	Dec. 20	65.83
1916	101.51	Nov. 20	80.94	Apr. 22	88.22

BONDS.

YESTERDAY'S CLOSE.

		—Net Change.— Day.	Month.	Year.
40 issues	72.11	−.17	+3.10	−3.96

DAILY RANGE OF 40 BONDS.

Oct. 12	Holiday.		Oct. 2	71.62	+.30
Oct. 11	72.28	−.04	Oct. 1	71.30	+.17
Oct. 9	72.32	+.05	Sep. 30	71.13	+.22
Oct. 8	72.27	−.03	Sep. 29	70.91	+.33
Oct. 7	72.30	+.13	Sep. 28	70.58	..
Oct. 6	72.17	−.02	Sep. 27	70.58	+.10
Oct. 5	72.19	+.10	Sep. 25	70.48	+.13
Oct. 4	72.03	+.40	Sep. 24	70.35	+.22

YEARLY RANGE OF 40 BONDS

	High.		Low.		Last.
*1920	72.51	Jan. 10	65.57	May 21	72.11
†1919	79.05	June 2	74.63	Sep. 24	76.07
Full Years.					
1919	79.05	June 2	71.06	Dec. 3	72.06
1918	82.36	Nov. 12	75.65	Sep. 27	78.73
1917	89.48	Jan. 20	74.24	Dec. 20	76.30

*To date. †To corresponding date last year.

Loan of $719,000 to L. I. Approved.

WASHINGTON, Oct. 13.—Approval of a loan of $719,000 to the Long Island Railroad Company to aid in purchasing locomotives and making additions and betterments was announced today by the Interstate Commerce Commission. The railroad is required to provide $218,000 to meet the loan.

CHINESE ARE URGED TO AID CONSORTIUM

Native Group, Prepared to Undertake Obligations, Needed, Delegates Resolve.

LOAN RESTS ON GOOD-WILL

Powers Not Anxious to Act, Says Sir Charles Addis—Not Alarmed at Revolt.

A resolution officially welcoming the co-operation of Chinese capital in the development of China's public enterprises was passed by the delegates to the conference of the Chinese International Consortium at their session yesterday, at the Chamber of Commerce. The resolution, which is to be communicated to the consortium's representative in Peking, was passed so as to make clear to the Chinese Government and people that the co-operation of a Chinese group, forming a representative national unit and prepared to undertake the obligations involved, shall be encouraged.

Reports of a revolution in China were conveyed to the delegates but they were not in the least alarmed. One of them said that the reported revolution appeared to be a move to restore the empire in China, and he expressed the firm conviction that such a movement would not succeed.

Apropos of Chinese revolutionary activity, Sir Charles Addis, head of the British delegation, earlier in the day had told members of the Bond Club of New York, at a luncheon given by the club in honor of the foreign representatives, that revolutions in China generally are "bloodless."

"The Chinese," he said, "perhaps more than any other people, have a standard of rectitude, a deeply rooted, innate belief that right is might, and that those reforms which are brought about by force are not likely to be permanent or salutary to the people."

The luncheon given by the Bond Club was attended by all of the foreign delegates and by most of the members of the Managing Committee of the American group. In addition to Sir Charles Addis, Rene de la Chaume, head of the French delegation; R. Ichinomiya, senior Japanese delegate, and Thomas W. Lamont of the American group, spoke. Grosvenor Farwell, President of the Bond Club, presided.

Sir Charles Addis reviewed the history of a previous consortium and spoke of the somewhat upset political conditions in China at the present time. Speaking of the purposes of the present consortium, he said in part:

"It seems a platitude to emphasise this point, that without the assent and good-will of China the Consortium is not only powerless to act, but has no desire to act. If I emphasize this point it is in order to remove the pernicious and the persistent idea which has been promulgated by those who are not friends to the co-operative movement of the past, and who spread abroad the insidious and the entirely erroneous idea that for some reason best known to themselves the Consortium are anxious to supply China with funds, and under the guise of a forced loan to secure a strangle-hold upon the territories of that country or to impair its sovereignty."

Rene de la Chaume made a brief address, thanking the club for its hospitality and for its assistance in making successful the recent $100,000,000 French Government loan. Reitaro Ichinomiya of the Japanese delegation expressed the hope that the consortium will go a long way in making for the preservation of peace and harmony in the Far East.

Mr. Lamont told how the present consortium was initiated by the Governments of the United States, Great Britain, France and Japan, and not by the bankers of those countries, and said that the bankers had agreed to lend their efforts as a patriotic measure. He also took occasion to comment on the League of Nations.

Mr. Lamont concluded by asserting that the consortium is not now planning any specific loan for China, but is getting the machinery set up for such an operation when the time comes. This time, he said, might come in the near future, and certainly would come ultimately, but that for the time being no loan is under consideration.

Warm Weather Aids Coal Situation.

Coal operators are hoping that the mild weather of the past week will continue, as each warm day means that more progress can be made in meeting the coal requirements of the country. Bituminous coal producers assert that the situation has been improving materially and will continue to improve, and in some quarters predictions have even been made that full requirements may be met in the next few months.

PACKERS ARE OPTIMISTIC.

Institute Head Says Export Increase Is Particularly Encouraging.

American meat packers are greatly encouraged regarding the immediate and future outlook for their industry, due in part to a steady improvement in their foreign business, according to Thomas E. Wilson, President of Wilson & Co. and President of the Institute of American Meat Packers. In a statement issued yesterday Mr. Wilson said:

"The packing industry is just now emerging from a period of most drastic readjustment and deflation.

"From top to bottom the packing industry has been liquidated and deflated.

"There is every reason, I think, to believe that other industries which are now entering upon this process will come through equally well.

"Just now the packers are encouraged at the improvement in their foreign business. The export demand from Continental ports, and especially Germany, for pork products is regarded in some quarters as the best during any month of the current year."

BIG TEXTILE MILL CLOSED.

South Village (Mass.) Factory "Can't Afford to Run."

WEBSTER, Mass., Oct. 13.—The South Village textile mill of S. Slater & Sons, Inc., was closed for an indefinite period today, throwing 2,000 employes out of work. The Treasurer announced as a reason: "We can't afford to run." The operatives say they were advised to seek jobs elsewhere and, if they found them, "hang on to them."

Foreign Exchanges.

LONDON, Oct. 13.—Bar silver, 56¼d per ounce; bar gold, 117s 6d; money, 4½ per cent. Discount rates—Short bills, 5¾ @5⅞ per cent; three month bills, 6⅛@6 11-16 per cent. Gold premiums at Lisbon, 140.

PARIS, Oct. 13.—Prices were heavy on the Bourse today. Three per cent. rentes, 53 francs 90 centimes; exchange on London, 53 francs 14 centimes; five per cent. loan, 86 francs 17 centimes. The dollar was quoted at 15 francs 19 centimes.

TOPICS IN WALL STREET.

10 Per Cent. Money.

Call money went to 10 per cent. higher than at any time since August 30, but not a surprisingly high rate considering the circumstances surrounding the advance. Preparation for the big turnover tomorrow was plainly evident, expected and, doubtless, provided for. At least the Wall Street mind apparently was prepared for a high rate, for the 10 per cent. quotation evoked no apprehension and no reflection in security prices. The Anglo-French loan, of course, figures in the money preparation, and in addition to that the Government is to withdraw $62,000,000 from the banks, making $70,000,000 for the week thus withdrawn, to meet the maturing certificates and the interest payments on the Fourth Liberty Loan bonds.

Market Irregular.

The tightening in call funds had the effect of restricting market operations. From an opening at 8 per cent., money soared to 10 per cent. There was no particular selling movement brought about by the rise, probably for the simple reason that tight money had been expected temporarily as a result of the maturities tomorrow. For the most part, prices followed an irregular course with net changes of only minor consequence. Following the recent advance of the rails there has been a tendency to take second thought of conditions with a consequent falling off in operations on the long side. On the other hand, the bears have not succeeded in prying loose any large blocks of stock and the industrial group presents a stronger front for this reason. How much short covering there is to be done is a question, but at least it seems certain that there are large commitments still outstanding on this side of the market.

Lackawanna Steel.

The report of the Lackawanna Steel Company for the third quarter of this year, which was announced yesterday, was in many ways a remarkable display. It indicates conclusively that the steel companies during this period were taking advantage of improved transportation conditions. The Lackawanna earnings for the quarter were equivalent to $9.35 a share, and for the three-quarters of the year that have passed the earnings applicable to the common stock amount to $13.42 a share. Apparently the sympathy which Wall Street is expressing for the steel companies is not in the least needed. An interesting commentary on the situation is to be found in the fact that the steel companies are not coming into the market for new financing. Bethlehem is the only exception to this, and special conditions governed there. Furthermore, Bethlehem retired a large amount of notes before they fell due. The statement that the steel business was in healthy condition would appear to be borne out by the events which from time to time come to light. Lackawanna stock was quick to reflect the earnings statement yesterday, a net advance of 2⅜ points being recorded.

Copper Stocks Heavy.

The copper stocks sagged a bit on news that there had been another break in the price of the metal. It was reported in one case that metal had been offered at 16¾ cents without attracting a purchaser. The lack of buying demand is having the effect of increasing stocks, even though operations are curtailed to about 50 per cent. of capacity, and this is not an encouraging sign for the immediate future. It may be that bank loans on another large surplus will not be easy to maintain. The answer seems to be a further restriction of operations. In this, of course, there is the danger of disrupting organizations, a happening which the copper companies have been struggling to avoid. But even this, it would seem, were better than continuing to pile up stocks of copper against a very uncertain demand.

Gasoline in England.

Another outburst of indignation over the high prices of gasoline in England is developing, word received here being to the effect that gasoline is selling for $1.03 a gallon. There is a disposition to compare this with prices here and form the conclusion that something is wrong. Whether the disparity in prices is too great is a question which could be worked out no doubt. But this fact must be taken into consideration, that the quality of gasoline is not the same in the two countries. That which goes to England is high test gasoline which would sell here for a very much higher figure than the commercial gasoline which is generally known. Furthermore, the supply of this gasoline is limited. Both of these factors make for high prices in England, to say nothing of ocean rates. England could solve the problem to some extent by being content with the same grade of gas as the American automobilist and this, contrary to general belief, contains more power than the high test gas because there are more heat units.

The St. Paul Settlement.

While dispatches from Chicago stated that the final settlement between the Railroad Administration and the Chicago, Milwaukee & St. Paul Railroad, involving a lump sum of about $30,000,000, had been reached, it was the opinion in authoritative quarters here yesterday that the amount to be paid to the road will be much less than that figure. In addition attention was drawn to the fact that the settlement was for the twenty-six months of Federal control and had nothing to do with the settlement regarding the extended guarantee period which terminated Sept. 30 last. Some time ago the road received funds from the Railroad Administration, which were turned over to the War Finance Corporation in payment for paper held by that organization to the extent of $11,500,000. In expressing the opinion that $30,000,000 will be in excess of the cash settlement which the road will receive those who are in close touch with St. Paul affairs asserted that many minor points will have to be agreed upon, which will cut the amount down. A tentative draft of the agreement will be presented to the St. Paul Directors when they meet on Oct. 29.

Western Maryland Earnings Improve.

Estimated earnings for the week ended Oct. 7 which have just been received from the Western Maryland Company indicate that there has been material improvement over the corresponding week in 1919. Total earnings for the week are shown as $499,396, which compare with $284,075 in the corresponding week in last October, or an increase of 1.76 per cent. Total earnings for the year to date as estimated by the road have been $14,458,833, as compared with $10,223,033 in the corresponding period last year. This represents an increase of 1.41 per cent.

An Important Appeal.

Local railroad men regard the appeal of the carriers to President Wilson for Executive action which will serve to ease the financial strain threatened as the result of the recent ruling of the Controller of the treasury, putting an end to further advances to the roads on funds due from the extended guarantee period, as one way out of an uncomfortable situation. The heads of several of the roads have stated that they must have such advances in order to meet their payrolls and general expenses and there has been some stressing of the fact that without such advances many of the carriers will not be able to continue back pay payments to their employes. This, in the opinion of many, is one of the most vital problems arising as the result of the ruling and one that must be met.

Aid from the Government.

News that the Interstate Commerce Commission has approved a loan of $2,500,000 to enable the receiver for the Kansas City, Mexico & Orient Railroad to meet certificates due December 1, 1920, has been interpreted in some quarters to mean that when operation of a carrier is threatened with suspension because of financial conditions help will be forthcoming from the Government. It was shown to the I. C. C. that the road could not continue to run unless it received aid.

Owners of sound bonds bought at a high level should increase their holdings at present low prices. Thus the average cost will be reduced and the yield increased.

Upon request we shall be glad to send a list of diversified offerings which we recommend for investment yielding from

5.10% to 7.80%

Redmond & Co.
Members New York and Pittsburgh Stock Exchanges
33 Pine St. New York
Union Arcade Bldg. Pittsburgh

American Gas & Electric Company

controls Electric Power and Light properties serving 116 communities in six States. Since organization, fourteen years ago, gross and net earnings have shown steady increases. Value of junior securities indicate an equity of Fifteen Million Dollars over funded debt. Common Stock is quoted around 180%. We offer the

Debenture 6s, Due 2014
To Yield 7.50%

W. C. Langley & Co.
Investments
115 BROADWAY, NEW YORK
MEMBERS NEW YORK STOCK EXCHANGE

Speculating in Safe Bonds

It is worthy of note that during the past few weeks many of the most experienced investors have been buying underlying mortgage bonds of railroads and industrial corporations for two reasons: First, because of the very high yield they will receive over a long period of years; second, because of their conviction that as money rates return to normal, bond prices will improve.

For description of an exceptionally safe bond yieding a high return, ask for Circular A-84.

CHANDLER & COMPANY
35 Pine Street, New York
Philadelphia Boston
New Haven Baltimore

Investment Securities

Hambleton & Co
Established 1865
BALTIMORE NEW YORK
PHILADELPHIA WASHINGTON

$100,000
Delaware & Hudson
Conv. 5s 1935
87 & Int.
To net about 6.25%

$50,000
Cleve., Lorain & Wheeling
Ref. 4½s 1930
78¾ & Int.
To net about 7.60%

$50,000
Chic., Mil. & St. Paul
Chic. & Pac. Wn. Div. 5s 1921
90 & Int.
To net about 9.15%

R. W. PRESSPRICH & Co.
40 Wall St. New York
Phone John 307, 308, 309
Municipal and Investment Bonds.

NEW YORK STOCK EXCHANGE TRANSACTIONS.

WEDNESDAY, OCT. 13, 1920.

	1920.	1919.	1918.
Day's sales	510,013	1,368,360	918,301
Year to date	171,102,650½	237,507,555	104,859,163

Closing Bid.	Closing Ask.	Sales.		First.	High.	Low.	Last.	Net Chge.
59⅝	60⅜	100	Ad. Rumely pf	60	60	60	60	...
40	41⅛	500	Ajax Rubber	41	41	40⅜	41	...
1¼	1½	300	Alaska Gold Mines	1⅜	1⅜	1⅜	1⅜	...
57	57½	1,800	Allied C. & D. w. i.	56⅞	57	56½	56⅞	+⅛
33¼	34½	500	Allis-Chalmers Mfg.	33	33¼	33	33¼	+⅜
82	82½	400	Am. Ag. Chemical	82	82	82	82	−1½
72½	75	400	Am. Beet Sugar	75½	75½	73	73	+½
52	53	400	Am. Brake S. & F.	51½	52⅛	51½	52⅛	+2⅛
85	87¾	100	Do pf	86	86	86	86	−1
32¼	32½	1,400	American Can	32⅜	32¾	31⅝	32½	−⅜
134½	135¼	1,900	Am. Car & Fdry	134½	135⅝	134⅝	135¼	+1½
109	110	100	Do pf	109¼	109¼	109¼	109¼	+¾
24¼	25	1,000	Am. Cotton Oil	23⅝	25⅛	23⅝	25⅛	+1
143	148	50	American Express	147	147	147	147	...
10	10¼	400	Am. Hide & Leath	10	10¼	10	10¼	+¼
57½	58	600	Do pf	58	58	57½	57½	−½
38	40⅞	500	American Ice	39	39	39	39	+½
72½	73	700	Am. International	72	73	72	73	+½
9¾	10½	100	Am La F. Fire En	10	10	10	10	−¼
66	67½	100	Amer. Linseed	67	67	67	67	...
96¾	97	6,200	Am. Locomotive	95	97¼	95	96¾	+1⅝
26⅝	27½	300	Am. Malt & Grain	27	27	26½	26½	−½
15	15⅝	400	Am. Safety Razor	15⅜	15⅝	15	15	−⅜
17¾	18	200	Am. Ship & Com	18	18¼	18	18¼	+⅜
58½	58¾	3,000	Am. Smelt. & Ref	59	59¼	58⅝	58¾	−⅜
92½	93¾	200	Do pf	92¼	92½	92½	92½	...
76	78	300	Am. Sm. Sec. pf., A	76	76	76	76	+2½
102	105	200	American Snuff	102	102¼	102	102¼	+2¼
37⅞	38	2,200	Am. Steel Found	37½	38⅜	37½	38	−⅛
104	105	1,400	Am. Sugar Ref	104	104½	103⅝	103⅝	+⅜
89¼	89¾	500	Am. Sumatra Tob	89	89¾	89	89¾	+1½
98¾	99	700	Am. Tel. & Tel	98⅞	99	98¾	99	+½
132	134	400	Amer. Tobacco	132½	134	132	134	+1
128	130	600	Do, Class B	129½	129½	128	128½	+½
89	91	100	Do pf	90	90	90	90	+⅛
72	72½	1,700	Amer. Woolen	71	72⅞	71	72⅞	+1½
92	94	200	Do pf	92⅞	92⅞	92⅞	92⅞	+⅞
11¼	11⅜	200	Am. Zinc, L. & S.	11½	11½	11⅜	11⅜	−⅛
50⅞	51	11,000	Anaconda Copper	51	51⅜	50⅞	50⅞	−½
3¼	4½	100	Assets Realization	3⅜	3⅜	3⅜	3⅜	−⅜
59	60	100	Asso. D. G. 1st pf	59	59	59	59	...
50	55	100	Do 2d pf	53	53	53	53	...
87½	88¼	3,300	A., T. & S. F.	86½	88	86½	88	+¾
77½	78	600	Do pf	78	78¼	78	78¼	+½
9⅜	10½	200	Atl. Birm. & At.	9½	9½	9½	9½	+½
19	19½	100	Atlantic Fruit	19½	19½	19½	19½	−½
145	146	400	Atl., Gulf & W. I.	145	146	145	146	+4½
113	113¼	18,400	Baldwin Loco	112	113½	111⅝	113	+1
97	98	200	Do pf	97⅝	97⅝	97	97	−1
46⅝	47	2,500	Baltimore & Ohio	46⅞	47⅛	46⅛	47⅛	+⅛
52⅞	53½	500	Balt. & Ohio pf	53½	53½	52⅞	52⅞	−⅝
127	127½	450	Barrett Co	127	128⅛	126½	126½	−1
4⅜	4⅝	1,000	Bethlehem Motors	4⅝	4⅝	4½	4⅝	+⅛
68¼	69⅞	100	Bethlehem Steel	67⅝	67⅝	67⅝	67⅝	−⅝
70	70½	7,100	Beth. Steel Class B	69⅝	70⅝	68⅝	70	+⅛
13¼	13⅜	2,800	Brooklyn R. T.	13	14¼	13	13⅜	+⅜
8¼	9¼	900	Do., ctfs. of dep.	9	9¼	9	9	...
53	54	200	Brook. Union Gas	53	54	53	54	+2
80	97	100	Brown Shoe pf	85	85	85	85	−7
96¼	98	300	Burns Brothers	96¼	96¼	96	96¼	−1
6⅝	7	1,100	Butte Copper & Z.	6⅝	6¾	6½	6⅝	−⅛
17⅛	17⅝	700	Butte & Superior	17	17⅝	17	17⅝	+⅛
16	16½	100	Caddo Cen., O. & R	16	16	16	16	−⅛
68	69	100	Cal. Petroleum pf	68⅛	68⅛	68⅛	68⅛	+⅛
126⅛	126½	7,400	Canadian Pacific	126	126⅝	125⅝	126⅝	−¼
84½	89	100	Case (J. I.) Co. pf	85	85	85	85	−1
40⅜	41	5,700	Central Leath. Co	40¼	40⅜	39¼	40¼	+⅛
38	39	800	Cerro de Pasco Cop	39	39	37¾	38¼	−1½
78	81	300	Chandler Motor	79½	79½	79½	79½	+¾
67¼	67⅝	2,000	Ches. & Ohio	66⅜	67½	66⅜	67¼	−¼
14	15	100	Chi. & Alton	13	13	13	13	−2
12	13	1,600	C. & E. I. pf. eq. t r.	11⅜	13	11⅜	12	...
12¼	12½	1,400	Chi. Great Western	12¼	12½	12¼	12½	+¼
29	29½	800	Chi. Great West. pf	28⅜	29⅜	28⅜	29⅜	+⅞
42	42⅜	4,200	Chi., Mil. & St. P.	41⅜	42⅜	41⅜	42⅜	+⅝
62½	63	1,800	C., M. & St. P. pf	63	63¼	62½	63¼	+½
82	82½	1,100	Chi. & Northwest	82¼	82½	82	82	−⅝
38¼	38½	2,300	C., R. I. & P.	38	38⅝	38	38⅝	+⅝
83	84	600	C., R. I. & P. 7% pf	82¼	83	82¼	83	+½
69½	70½	100	C., R. I. & P. 6% pf	70½	70½	70½	70½	+½
71	72	100	C., St. P., M. & O.	70	70	70	70	−2
13⅜	14	1,600	Chile Copper	13⅝	13¾	13½	13½	−⅛
25	25½	1,900	Chino Copper	25⅜	25⅜	25	25⅛	−⅛
28⅝	29	10,300	Coca-Cola	28⅞	29⅜	27¼	29	−⅛
33	34	200	Colorado Fuel & I.	33⅛	33⅝	33⅛	33½	−⅛
32½	35	300	Colorado Southern	32½	33	32½	33	+⅜
57½	59	200	Colum. Gas & Elec	58	58	57⅞	57⅞	+⅞
19¼	19½	3,500	Columbia Grapho	19⅝	20	19¼	19¼	−⅛
72½	73½	100	Con. Cigar	72	72	72	72	−½
86	86½	1,700	Con. Gas	86¼	86⅞	86	86¼	+½
9¼	9⅜	1,100	Con. Int. Cal. Min	9⅜	9⅜	9¼	9¼	−⅛
26½	27	200	Con. Textile	26⅝	26⅝	26½	26½	−½
10	10¼	800	Continental Candy	10⅛	10⅛	10⅛	10⅛	...
82⅝	83	2,300	Corn Prod. Refin	81⅜	83¼	81⅝	83	+1⅜
100	101	100	Corn Prod. Ref. pf	100⅞	100⅞	100⅞	100⅞	−⅛
35⅞	36	500	Cosden & Co	36⅛	36⅛	36	36	−⅛
130½	131	2,300	Crucible Steel	129⅞	131	129⅞	130⅞	+⅞
92⅞	94	100	Crucible Steel pf	92⅞	92⅞	92⅞	92⅞	+⅞
34⅜	34½	1,900	Cuba Cane Sugar	33⅛	34½	33⅛	34½	+1⅛
75	75½	200	Cuba Cane Sug. pf	75½	75¼	75	75	−⅛
40⅝	41½	700	Cuban Am. Sugar	40⅜	41	40⅜	41	+1⅛
237	240	200	Del., Lack. & West	237½	239	237½	239	−3
2⅝	3	400	Denver & Rio G.	2⅞	2⅞	2½	2⅝	...
4⅛	4½	2,500	Den. & Rio G. pf	4⅜	4⅝	4⅜	4⅝	+½
11⅛	11½	100	Dome Mines	11⅛	11⅛	11⅛	11⅛	−⅝
530	535	10	Eastman Kodak	530	530	530	530	...
22⅝	23	100	Elk Horn Coal	23	23	23	23	−⅛
64	65	400	Endicott-Johnson	64⅝	65	64⅝	65	+½
93	93½	200	Endicott-John. pf	94	94	94	94	−½
18⅜	18½	2,000	Erie	18	18½	18	18½	+½
28	28⅛	2,000	Erie 1st pf	27⅝	28⅛	27½	28⅛	+½
69¼	70	100	Famous Play.-Las	69½	69½	69½	69½	+⅛
85	86	200	Fam. Play.-L. pf	84	84½	84	84½	+2½
32	33	300	Federal M. & S. pf	33½	33½	33	33	...
20¼	21	900	Fisk Rubber	20⅝	20⅝	20¼	20⅝	+⅛
23⅛	23⅝	100	Freeport-Texas	22⅝	22⅝	22⅝	22⅝	−⅝
6⅞	6⅞	200	Gaston, Wm. & W.	7	7	7	7	...
89	90	100	General Chem. pf	89	89	89	89	−⅝
62⅛	63¼	500	General Cigar	62¼	62⅝	62¼	62¼	−⅜
139	140⅛	200	General Electric	138⅝	139	138½	139	+⅝
17⅞	17⅞	6,800	General Motors	17⅝	18	17⅝	18	...
72½	73½	100	General Motors pf	73	73	73	73	...
65½	66½	700	General M. 6% deb	66¼	66½	66¼	66½	−⅝
49⅝	50½	1,300	Goodrich (B.F.) Co	49½	50	49½	49⅝	+½
32	34	300	Granby Con	33	33	32	32	−2⅝
88	88¼	3,100	Great Northern pf	87⅝	88⅝	87¼	88	+1
34	34½	200	Gt. N. ctfs. for O.P.	34	34½	34	34½	+½
27	27⅞	100	Greene-Can. Cop	27½	27½	27½	27½	−½
16⅞	18	100	Guantanamo Sugar	17	17	17	17	+⅝
14	16	100	Gulf, Mob. & North	15	15	15	15	...
49	50	100	Gulf States Steel	50	50	50	50	−⅛
68	69	600	Haskell & Barker	68½	69	68½	69	+1¼
21½	22½	200	Hendee Mfg	21⅝	21⅝	21⅝	21⅝	−1¼
105½	106	200	Houston Oil	104½	106	104½	106	+2½
13⅞	14	200	Hupp Motor	14	14	14	14	...
94	94⅝	100	Illinois Central	94	94	94	94	−⅛
		50	Do. leased lines	56	56	56	56	...
43⅛	43⅜	2,600	Inspiration Copper	44	44⅛	43⅛	43⅜	−⅝
4⅜	4½	1,700	Interborough Con	4⅜	4½	4⅜	4⅜	...
15⅛	15⅝	400	Do pf	14½	15¼	14½	15¼	+½
111	112	200	Int. Harvester, new	111	111	111	111	−2½
18⅝	19⅛	3,900	Int. Mer. Marine	19	19	18	19	−⅝
72½	74⅜	1,800	Do pf	72½	72½	70⅞	72¼	−1
17⅞	18	500	Internat. Nickel	18⅛	18⅛	17⅞	18	+⅛
73¼	73¾	1,200	Internat. Paper	72⅞	74	72⅞	73¼	+⅛
30½	30¾	3,300	Invincible Oil	30¼	30⅝	30	30½	+⅝
40⅝	41	200	Iron Products	42	42	41	41	−1½
6	6¼	5,900	Island Oil & Trans	6⅛	6¼	6	6	−⅛
5½	5⅞	300	Jewel Tea	5⅞	5⅞	5⅞	5⅞	−1⅛
13	15	200	Do pf	15⅛	15⅛	15⅛	15⅛	−1½
24½	25	2,100	Kan. City Southern	23⅞	25	23⅞	24⅞	+⅝
49⅝	50⅛	900	Do pf	49⅝	50	49⅝	49⅞	−⅛
55⅝	56	800	Kelly Spring. Tire	55	56⅝	55	56⅝	+1⅝
48	60	100	Kelsey Wheel	51	51	51	51	−2
23	23¼	2,400	Kennecott Copper	23⅛	23¼	22⅞	23	−⅛
14⅛	14⅜	3,900	Keystone Tire & R.	13⅝	15¼	13½	14⅛	+1⅜
64⅛	64⅜	4,000	Lackawanna Steel	62	65⅛	62	64⅜	+2⅜
42	46⅛	400	Laclede Gas	46⅛	46⅛	46⅛	46⅛	+⅛
19½	20¼	300	Lake Erie & West	19¼	19⅝	19¼	19⅝	−⅛
53⅞	54	1,200	Lehigh Valley	53	54½	52⅞	54½	+1⅛
140	145	500	Liggett & Myers	145	145	145	145	...
20½	20⅝	1,100	Loew's, Inc	20½	20⅝	20¼	20⅝	...
12¾	13	500	Loft, Incorporated	13	13	12⅞	12⅞	...
58⅞	59¾	200	Mackay Cos. pf	59	59	58⅞	58⅞	−⅛
88	92	100	Manati Sugar	89	89	89	89	−1
55½	56½	600	Manhattan Elev'd	55	57½	55	56½	+1½
17¼	20	640	Martin-Parry	19	19	17¾	17¾	−2¼
3⅜	3½	3,000	Maxwell Motors	3⅝	3⅝	3⅜	3⅜	−⅛
2⅞	3½	1,400	Do ctfs. of dep	3¼	3¼	3	3	−⅛
7⅛	8	600	Do 1st pf	7⅞	7⅞	7⅞	7⅞	−⅛
7	8	600	Do ctfs. of dep	7	7⅞	7	7⅞	+⅞
3¼	4½	500	Do 2d pf	3½	4	3½	3½	−1½
71½	75	200	May Dept. Stores	71½	71½	71½	71½	+⅛
186⅝	187	10,300	Mex. Petroleum	188	189⅝	186½	186⅝	−⅛
19⅛	19⅛	400	Miami Copper	19⅛	19⅛	19	19⅛	...
14⅞	15	9,600	Middle States Oil	14⅞	15	14⅝	15	...
38⅝	39⅛	3,300	Midvale Steel	38⅞	39	38⅞	39	+⅛
18½	19	700	Minn. & St. L., new	18⅜	18⅜	18⅛	18⅜	...
85	87	10	M., St. P. & S. S. M.	86	86	86	86	...
4⅜	4⅞	1,400	Mo., Kan. & Texas	4⅝	4⅞	4⅜	4⅝	...
8	8⅜	100	Mo., Kan. & T. pf	8⅜	8⅜	8⅜	8⅜	+⅛
28⅛	28⅜	1,500	Missouri Pacific	27⅞	28½	27⅞	28⅜	+⅜
52⅝	53	1,500	Missouri Pacific pf	52	53	52	53	+⅛
26½	27	400	Montgomery Ward	26⅞	26⅞	26⅝	26⅝	−⅛
56	56¾	500	Nat. Aniline & C.	55⅞	56	55⅞	56	+⅝
89⅛	89⅝	300	Nat. An. & C. pf	89½	89½	89⅛	89½	+⅛
103	105	300	Nat. Lead pf	106	106	106	106	...
6⅛	6⅞	700	N. Rys. of M. 2d pf	6⅞	6⅞	6⅞	6⅞	...
11⅛	11⅜	1,100	Nevada Con. Cop	11⅛	11⅛	11⅛	11⅛	−⅛
59	59½	700	N. O., Tex. & Mex	59½	59½	59½	59½	+⅜
95	97½	300	N. Y. Air Brake	96	96	96	96	−⅛
80⅜	81	13,100	N. Y. Central	79⅝	81⅜	79½	80⅝	+1⅜
55½	57	3,100	N. Y., C. & St. L.	52½	57⅝	52¼	56	+4
70	80	200	N.Y.,C.& St.L.1st pf	70	70	70	70	+5
65	69	300	N.Y.,C.& St.L.2d pf	62	68½	62	68½	+6½
34½	34¼	2,700	N. Y., N. H. & H.	34¼	34½	34	34½	+⅜
24⅝	25	700	N. Y., Ont. & West	23⅞	24⅝	23½	24⅝	+1¼
101	102½	400	Norfolk & Western	101	102	101	102	+1½
59	60	200	North American	59⅝	59⅞	59⅝	59⅞	...
89⅛	90⅛	3,900	Northern Pacific	89½	90¼	89¼	90	+1⅛
39¼	41	100	Nova Scotia S. & C.	41	41	41	41	+1
4⅛	4⅞	400	Ontario Mining	5	5	5	5	...
3⅞	4	1,100	Okla. Prod. & Ref	4	4	3⅞	3⅞	...
27	27⅜	400	Orpheum Circuit	27	27⅜	26⅞	27⅜	−⅛
47½	48	100	Owens Bottle	48	48	48	48	−⅛
25¾	26	600	Pacific Develop	26½	26½	26	26	−⅛
53	54	400	Pacific Gas & Elec	53½	54	53	53	−1
41	43	200	Pacific Tel. & Tel	41	42	41	42	...
88	88¼	7,100	Pan-Am. P. & T.	88⅜	89⅛	88	88⅛	−1½
81	82½	200	Do., Class B	82½	82½	82	82	−1
43⅝	43⅞	3,000	Penn. R. R.	43⅛	44	43⅛	43⅞	+⅛
18	19	800	Penn. Seab. Steel	18	18⅝	18	18⅝	−⅛
39	39½	700	People's Gas, Chi	39	39⅞	38½	39	+⅛
27⅞	28	1,200	Pere Marquette	28	28	27⅞	27⅞	+1
63	64	100	Pere Marq. prior pf	64	64	64	64	+1
52	54	100	Pere Marquette pf	52½	52½	52½	52½	+½
35	39	100	Pettibone, Mulliken	34½	34½	34½	34½	−½
35½	37	100	Phillips Petroleum	36½	36½	36½	36½	−⅛
38⅛	39	1,400	Philadelphia Co	39	39⅛	39	39	−1
34½	35¼	900	Pierce-Arrow	33⅞	35¼	33⅝	35¼	+1⅝
13⅞	14	200	Pierce Oil	14	14	14	14	−⅛
81⅛	82¼	500	Do 8% pf	81¼	81¼	81¼	81¼	+⅛
66½	67	600	Pittsburgh Coal	66½	67	66	66	...
84½	85	600	Do pf	85½	85¼	85	85	−1
36⅞	37	1,200	Pitts. & West Va	36	36⅞	35⅞	36⅞	+1¼
15⅝	16	100	Pond Creek Coal	15⅝	15⅝	15⅝	15⅝	−⅛
96	96⅝	200	Pressed Steel Car	95⅞	96⅝	95⅞	96⅝	+⅝
111⅝	112⅝	200	Pullman Company	111⅝	112	111⅝	112	+½
67⅞	68	1,000	Punta Alegre Sugar	67	68	67	67⅞	+⅜
38⅞	39	500	Pure Oil	39	39⅜	38⅞	38⅞	−⅛
14	14¼	500	Ray Consol. Copper	14¼	14¼	14⅛	14⅛	−⅛
99⅞	99⅝	45,300	Reading	98	100⅛	98	99⅞	+1⅜
47¼	48	300	Do 1st pf	47¼	47¼	47	47	...
50½	52	300	Do 2d pf	51	51	51	51	+1
53½	56	100	Remington Type'r	53	53	53	53	...
79	80	100	Replogle Steel	80	80	80	80	...
76⅝	77	6,100	Rep. Iron & Steel	75⅛	77½	75	76⅞	+1⅝
32	34	1,500	Rep. Motor Truck	31⅞	32	31	32	...
76⅝	77	8,800	Royal D. N. Y. shs	75⅞	78	75⅝	77	+⅛
14	15	100	St. Joseph Lead	14	14	14	14	+⅛
31¼	32	1,700	St. Louis-San Fran	31¼	32	31¼	31⅝	+⅛
44	46	100	Do pf	45	45	45	45	...
35	35¼	800	St. Louis S. W.	35	35¼	34⅞	35¼	+1
41½	42	100	Do pf	42	42	42	42	+½
10	11	200	Santa Cecilia Sugar	10⅛	10⅛	10⅛	10⅛	−½
23	24⅝	300	Savage Arms	24⅛	24⅛	23⅞	24⅛	+1⅛
4⅛	5	100	Saxon Motor	4⅜	4⅜	4⅜	4⅜	...
9⅛	10	100	Seaboard Air Line	9½	9½	9½	9½	...
17½	18	300	Do pf	17	17½	17	17½	+½
115¼	115⅝	1,600	Sears, Roebuck	115⅝	116	115¼	115⅝	+⅜
8	8½	300	Shattuck-Arizona	8	8	8	8	−⅛
49	50	1,100	Shell Trans. & Tr	48⅝	49¼	48	49¼	+1⅛
31⅛	31½	8,900	Sinclair Consol. Oil	31	31½	31	31⅛	+⅛
65½	66	200	Sloss-Shef. S. & I.	64	66	64	66	+3
99⅝	100	6,900	Southern Pacific	99½	100⅛	99½	99⅞	+⅝
110	120	100	So. Porto Rico Sug	119	119	119	119	+2
31	31½	10,000	Southern Railway	30⅞	31¼	30⅝	31	...
65	65½	100	Do pf	64⅝	64⅝	64⅝	64⅝	−⅛
105	105½	800	S. O. of N. J. pf	105¼	105¼	105	105	−⅛
86⅛	96½	100	Stern Bros. pf	90	90	90	90	−1½
67	68	100	Stromberg Carb'r	67	67	67	67	...
55⅝	56	7,000	Studebaker Co	55¼	56⅛	54⅝	56⅛	+⅛
17⅝	18¼	500	Superior Oil	17½	17½	17½	17½	+⅛
9⅛	9⅝	700	Tenn. Cop. & Chem	9⅛	9⅝	9⅛	9⅛	−⅛
49⅝	49½	12,900	Texas Co	49⅜	50	49⅜	49⅜	−⅛
21½	21¾	18,700	Texas & Pacific	19	21⅝	18⅝	21¾	+2⅞
32½	33	2,200	Tex. Pac. C. & O.	32½	33⅛	32	33	+⅛
19¼	19½	1,200	Third Avenue	18⅞	19½	18⅞	19½	+¼
19	20	100	Times Sq. Auto Sup	19½	19½	19½	19½	−1½
66½	66⅝	1,100	Tobacco Products	65⅝	66½	65⅛	66⅛	+1
85½	89	200	Do pf	86	86½	86	86½	+1
11⅛	11⅝	300	Transcontinent. Oil	11⅜	11⅜	11⅛	11⅜	−⅛
84½	86	100	Union Bag & Paper	85½	85½	85½	85½	...
26⅞	27	600	Union Oil	26⅞	27	26⅞	26⅞	+⅛
126⅞	127	3,100	Union Pacific	125⅞	127⅛	125⅞	127	+1
67	67½	100	Union Pacific pf	67	67	67	67	−⅛
204	205½	1,550	United Fruit	205½	207½	205	205	+3
12½	13	700	United Ry. Invest	13¼	13¼	12⅞	12⅞	−⅛
26½	28	400	United Ry. Inv. pf	28	28	27½	27½	+½
72½	72⅞	2,800	Un. Retail Stores	72⅞	72⅞	71½	72½	−½
41	41½	300	U.S.C.I. P. & F. pf	41½	41½	41½	41½	...
47½	48	800	U. S. Food Prod	46½	47½	46½	47½	+1⅛
84	84½	1,700	U. S. Indus. Alco	82⅝	84⅛	82⅝	84⅛	+1⅝
78½	79⅛	3,200	U. S. Rubber	77½	79½	77½	79⅛	+1⅝
106	107	200	U. S. Rub. 1st pf	105⅞	106⅝	105⅞	106⅝	+⅝
53⅝	54½	300	U. S. Sm., R. & M.	54	54	53⅝	53⅝	−1⅛
87½	87⅝	23,900	U. S. Steel	86⅞	87⅝	86⅞	87½	+½
108⅛	108⅝	200	U. S. Steel pf	108⅛	108⅝	108⅛	108⅛	+⅛
57⅝	58	4,700	Utah Copper	59	59	57⅞	58	−1⅛
10⅝	11⅛	100	Utah Securities	11⅛	11⅛	11⅛	11⅛	...
65	65½	900	Vanadium Corp	64⅛	65⅝	64⅛	65⅝	+1¼
58⅛	58⅝	800	Va.-Car. Chemical	58⅛	58⅝	57⅞	58	−⅛
11⅛	12⅛	1,800	V. Vivaudou	10⅞	11⅛	10⅞	11⅛	−⅛
12	12¼	1,900	Wabash	12½	12½	11⅞	12	−⅛
32¼	32½	1,500	Wabash pf. A	32¼	32⅝	31⅞	32½	+½
14⅛	15	4,600	Western Maryland	14⅝	15⅛	14⅛	14⅞	...
24⅛	24½	6,000	Western Md. 2d pf	24	24⅞	24	24⅛	+⅛
36	37	800	Western Pacific	36	36⅞	36	36⅞	+½
74	75	200	Western Pacific pf	75	75	74⅛	74⅛	−½
84	84½	100	Western Union Tel	84⅛	84⅛	84⅛	84⅛	−½
46⅞	47	400	Westingh. E. & M.	46⅞	47	46⅞	46⅞	+⅛
...	...	100	Westinghouse 1st pf	65	65	65	65	−4½
14⅛	15	553	Wheeling & L. E.	14⅛	15	14⅛	14⅛	+⅛
26	27	200	Wheel. & L. E. pf	26½	26½	26½	26½	+1
44⅛	46	100	White Motors	45	45	45	45	−½
27	28	300	Wickwire Steel	27½	27½	27⅜	27½	+½
52⅛	53	300	Wilson & Co	52⅝	52⅝	52⅝	52⅝	+⅝
...	87	100	Wilson & Co. pf	87	87	87	87	−1
10⅛	10⅝	6,100	Willys-Overland	11	11	10⅝	11	...
60	61	600	Willys-Overland pf	61	61	60	60½	−2½
108½	109½	200	Woolw. (F. W.) Co	108⅝	108½	108⅝	108½	+½
58	59	100	Worthington Pump	57	57	57	57	...
78	82	100	Worth. Pump pf. A	80	80	80	80	...
			RIGHTS.					
⅝	1	1,800	Kelly Springf. Tire	⅝	1	⅝	1	+⅛

Canadian National Railways

Fifteen-Year 7% Equipment Trust Certificates

DUE MAY 1, 1935

THIS system, owned by the Dominion of Canada, comprises five great Canadian railway systems, which extend 22,275 miles and touch practically every important centre from Halifax to Vancouver.

A FUND of $500,000 semi-annually beginning November 1, 1920, provides for retirement of the entire issue by maturity.

Price to yield 7%

Sutro & Kimbley

Members New York Stock Exchange

66 Broadway, New York

Telephone Rector 3565

Railroads Analyzed

Our Evening Letters cover in detail the main features of market operations in railroad securities and from time to time review the strategic position of leading transportation systems.

Sent upon Request.

E. W. Wagner & Co.

ESTABLISHED 1887

Members { New York Stock Exchange, New York Cotton Exchange, Chicago Board of Trade

33 NEW STREET, NEW YORK

208 SO. LA SALLE STREET, CHICAGO

Branches { 14 East 44th St., Mad. Av. & 42d St., 26 Court St., Brooklyn

Hirsch, Lilienthal & Co.

Members New York Stock Exchange, New York Cotton Exchange, N. Y. Coffee & Sugar Exchange, Chicago Board of Trade

A Special Analysis of the American Locomotive Company

Circular on request.

165 Broadway New York

BRANCHES

Hotel Belleclaire, B'way & 77th St.

Hotel Breslin, B'way & 29th St.

2 East 44th St.

A few days ago Commissioner of Education P. P. Craxton urged Congressional appropriation to equip the 17,000 high schools in the United States with motion picture machines.

The production and distribution of "short subjects," scenics, educationals and industrials constitute the principal business of the

Reelcraft Pictures Corporation

To investors seeking excellent prospects of price appreciation combined with dividend safety, we recommend the 8% Sinking Fund Preferred Stock of this Company. Besides there is a 100% Common Stock bonus.

Send for detailed Analysis R. C.

Farson, Son & Co.

Members New York Stock Exchange.

115 Broadway, New York

Exempt from all Federal Income Taxes

$110,000

City of Columbus

OHIO

5% Bonds

Due November 1, 1929

Price 98.79 & Int.

Yielding 5.10%

Descriptive circular upon request.

B. J. Van Ingen & Co

46 Cedar St. New York

Telephone John 6364

STEEL-IRON PRICES REMAIN IRREGULAR

Readjustment Is Slow and Confused, Says Iron Age—High-Speed Product Settles.

MANY PLANTS CURTAILING

Two Shut Down in Northern Ohio—Others Idle in Chicago and Johnstown.

The readjustment of prices in the iron and steel industry is "slow-paced, irregular and confused," according to the weekly survey of conditions by the Iron Age.

"This week," the publication says, "signs of changed conditions have appeared in wire products, tin plate, and some other lines which previously had escaped the effects of business reaction." It continues:

"Buyers of nails who have readily paid independent makers' prices are now holding off and some cancellations are reported. The weaker tendency in tin plate comes with the passing of demand from makers of perishable food containers. Strip steel is lower, recent sales being at $10 per ton under the recent basis.

"Naturally, smaller producers figure in transactions showing the greatest departure from midsummer prices. The largest independent producers, with three months' business on their books, are generally maintaining their position.

"The extreme price on steel bars may now be put at 3.50c., and there seems no question that a large attractive lot could be placed at 3.25c. In plain structural material there seems to be no range in independent prices, the quotations being either 2.45c., placed with the Steel Corporation, or 3.10c., placed with an independent maker. On mill shipments of steel plates 3.50c. is still named, but 3.25c. is generally the maximum. High-speed steel has settled to $1.10 per pound in transactions of any size.

The Iron Trade Review says:

"Operations of steel plants more plainly are beginning to register the combined effects of shrunken buying and the holding back by consumers of tonnage already booked. With the larger mills, new business is running from 50 to 75 per cent. of shipments, the latter applying to certain subsidiaries of the Steel Corporation, the prices of which are the minimum of the market. In Northern Ohio two steel works, one of them a specialist in automobile material, have been shut down indefinitely. Two Canton, Ohio, plants, which are closely allied with the automobile industry are one-third to one-half active. At Chicago, considerable independent structural capacity is idle. Similar reports of reduced mill activities come from Johnstown and other producing points.

"While automobile cancellations of steel are pronounced, they virtually are at an end. Greater pressure is being brought by these interests on sheet mills to readjust prices on tonnage under contract. Generally such advances have been repulsed by the mills on the ground that such action would be discriminating. But, it is understood, substantial concessions have been granted by at least one producer. Tool steel makers have taken a firm position against rewriting their contracts with their automobile trade."

OPTIMISTIC ON RAILROADS.

Commissioner Woolley Asserts Private Operation Has Increased Cost.

CHICAGO, Oct. 13.—Six months of private operation of the railroads cost the taxpayers of the country more than two-thirds as much as the two years and two months of Federal control, Interstate Commerce Commissioner Woolley declared in an address here today before the National Association of Ice Cream Manufacturers.

"The two years and two months of Federal control cost the taxpayers $902,000,000, according to latest returns," said Mr. Woolley. "Assuming that the Interstate Commerce Commission, in the final accounting, will allow all of the maintenance charges reported by the carriers in the period from March 1 to Sept. 1, only six months of private operation cost the taxpayers $634,000,000. That is the deficit in operations in round numbers.

"I am not here to advocate a return to Federal control or to paint a blue picture. On the contrary, I am very optimistic.

"I am here to report that not only are the people of New England and the Northwest not going to freeze to death, as there was danger of them doing, but the grain crop of the great Middle West and Northwest has been moved more expeditiously than any one on July 1 dared predict that it would be, and that industry has gone forward and we are approaching a period of easement."

SECURITIES AT AUCTION.

Following securities were sold at the auction salesrooms, 14 and 16 Vesey Street, yesterday:

$2,000 Peoples Gas Light & Coke Co. of Chicago 1st Consolidated Mortgage 6% Gold Bonds, due 1943; coupons, April and October, $2.18.

600 shares Cuyuna-Superior Mining Co., $11 lot.

250 shares New York Bake-Rite Corporation, $20 lot.

$40,000 Union Dye & Chemical Corporation 5-Year 6% Adjustment Mortgage Bonds, due June, 1923; December, 1918; coupons attached, $110 lot.

$500 lot.

10,162 85-153 shares Permutit Co. Common; 890 50-155 shares Permutit Co. Royalty Certfs., $500 lot.

1,000 shares Cobalt Silver Queen, Limited, $21 lot.

230 shares Blaugas Company of America, $80 lot.

100 shares Interborough Rapid Transit Co., $25 per share.

3,413 shares Lehigh Power Securities Co. Common, $5 per share.

573 shares Tennessee Railway Light & Power Co. Common, $2.

50 shares Benedict Stone Corporation Preferred; 150 shares Benedict Stone Corporation Common, $4,750 lot.

50 shares New Brunswick Home Extension Co., Inc., $2,000 lot.

38 1-3 shares Carolina, Clinchfield & Ohio Railway Preferred, $23 per share.

50 shares Oriental Bank in liquidation, $1.50 per share.

MINING STOCK QUOTATIONS.

SAN FRANCISCO.

COMSTOCKS.			
Alpha	.30	Dividend	.06
Andes	.30	East Divide	.05
Best & Belcher	.24	Extension	.28
Challenge	1.20	Gold Reef	.06
Chollar	.10	Grimes	.03
Concordia	.15	Harmill	.25
Confidence	1.80	Hasbrouck	.04
Con. Virginia	4.95	Hercules	.02
Gould & Curry	.14	High Divide	.05
Hale & Norcross	.18	Kernick	.12
Imperial	.70	Keystone	.02
Jacket	.30	Knox	.02
Mexican	.62	Midway	.02
Ophir	.56	Myra	.04
Overman	.30	Revert	.05
Potosi	.18	Rosetta	.02
Savage	.18	Silver	.02
Seg. Belcher	.10	Silver King	.02
Scorpion	.05	Thomson	.02
Sierra Nevada	.18	Toggery	.02
Union	.36	Verdi	.02
Utah	.02	Victory	.07
TONOPAH.		West	.25
Belmont	1.80	Western	.25
Cash Boy	.06	Zone	.34
Jim Butler	.16	GOLDFIELD.	
McNamara	.08	Booth	.04
McNamara Cres.	.05	Consolidated	.08
Midway	.04	Crackerjack	.05
Monarch	.04	Development	.04
New California	.25	Florence	.18
North Star	.04	Jumbo Exten.	.05
Rescue	.10	Kewanas	.05
Tonopah Exten.	1.62½	Lone Star	.04
West End	1.15	Silver Pick	.04
West Tonopah	.05	Spearhead	.03
DIVIDE.		OTHER DISTRICTS.	
Allied	.02	Arrowhead	.08
Alto	.02	Broken Hills	.12
Apex	.02	Bullwhacker	.56
Belcher	..	Climax	.10
Belcher Exten.	.03	Holly	1.47½
Brougher	.19	Round Mountain	.15
Butte	.02	Simon	.85
Consolidated	.03	Sterling	.04
Divide Tonopah	1.73½	White Caps	.07

COLORADO SPRINGS.

	Bid.	Asked.		Bid.	Asked.
Cresson	33	..	Isabella	3⅞	4
Dr. Jack Pot	1¼	2	Mary McK.	8	8
Elkton	3	3¾	Portland	61	67
El Paso	11	12¾	U. Gold M.	8	[illegible]
Golden C.	66	69	Vindicator	22	31
Granite	7	12	Rose Nicol.	3½	6¼

LACKAWANNA STEEL PROFITS

Report for Third Quarter Shows Earnings of $3,282,144.

The Lackawanna Steel Company in its report for the third quarter of the year, issued yesterday, shows profits of $3,282,144 after all taxes and charges. This is equivalent to $9.35 a share on the capital stock and compares with 90 cents a share in the September quarter of last year. During the second quarter of 1920 the company earned $1,881,946, or $5.36 a share.

For the period of nine months Lackawanna shows profits applicable to dividends of $4,714,970 or $13.42 a share. This compares with $1,317,360 during the corresponding period of last year, or $3.75 a share. The first nine months' earnings of 1918 amounted to $9,880,102.

OFFICE HELP

For obtaining competent office help, The New York Times may be consulted with advantage.—Advt.

BONDS ON STOCK EXCHANGE

WEDNESDAY, OCT. 13, 1920.

	1920.	1919.	1918.
Day's sales	$16,816,500	$16,632,000	$9,864,000
Year to date	2,889,386,350	2,538,972,500	1,837,279,000

GOVERNMENT WAR ISSUES.

Sales $1,000.	Issue.	Open.	High.	Low.	Last.	Net Ch'ge.	Closing Bid.	Closing Asked.	Yield.
540	Liberty 3½s, 1932-'47	92.00	92.24	92.00	92.24	+.34	92.10	92.34	3.96
1½	Liberty 1st 4s, 1932-'47	89.50	89.50	89.50	89.50	..	89.50	89.96	4.80
27	Liberty 2d 4s, 1927-'42	89.00	89.10	89.00	89.10	+.12	89.00	89.40	4.80
119	Liberty 1st con. 4¼s, 1932-'47	89.90	89.96	89.40	89.56	-.42	89.50	89.90	4.96
2,725	Liberty 2d con. 4¼s, 1927-'42	89.14	89.50	89.00	89.16	+.12	89.16	89.22	5.10
1,358	Liberty 3d con. 4¼s, 1928	90.70	90.90	90.56	90.64	+.06	90.64	90.68	5.70
5,064	Liberty 4th 4¼s, 1933-'38	88.98	89.46	88.98	89.26	+.28	89.20	89.26	5.18
1,196	Victory 3¾s, 1922-'23	96.20	96.24	96.10	96.10	-.14	96.06	96.12	5.20
949	Victory 4¾s, 1922-'23	96.28	96.28	96.04	96.12	-.12	96.06	96.10	6.22

Following sales are given in lots of $1,000:

$25,000,000

Anaconda Copper Mining Company

Secured Gold Bonds, Series B, 7%

Due January 1, 1929

Authorized $50,000,000.

Outstanding, $25,000,000 Series A 6%; $25,000,000 Series B 7% (this issue).

Dated January 1, 1919. Interest payable January 1 and July 1 without deduction for any Federal Income Taxes now or hereafter deductible at the source not in excess of 2%. Coupon Bonds in denominations of $100, $500 and $1,000; interchangeable. Registerable as to principal only. Principal and interest payable in United States gold coin at The National City Bank of New York or at Guaranty Trust Company of New York. Series B Bonds redeemable as a whole or in part (but not by the Sinking Fund) on any interest date upon thirty days' notice at par and interest plus a premium of ½% for each year or part thereof by which the maturity is anticipated. Series A Bonds are not redeemable.

Sinking Fund of $1,500,000 per annum, payable semi-annually on January 1 and July each year, beginning July 1, 1921, to be used for the purchase and retirement of such Series A and Series B Bonds as may be tendered on the most advantageous terms; to the extent that bonds cannot be purchased at prices to yield 6% or more per annum, the unexpended monies shall revert to the Company.

GUARANTY TRUST COMPANY OF NEW YORK, Trustee

A letter from Mr. John D. Ryan, Chairman of the Board, is summarized as follows:

These Bonds are direct obligations of the Anaconda Copper Mining Company and are secured by pledge with the Trustee of stocks of constituent companies valued in excess of $100,000,000. The Secured Gold Bonds (Series A and B) constitute the only funded debt of the Company.

The Anaconda Copper Mining Company is the largest producer of copper in the world and its mines are located in one of the greatest known mineral belts, the Butte District in Montana. During the past 37 years the group of mines now owned by the Company has produced and is now producing more copper and more silver than any other district in the world.

During the period from January 1, 1913, to December 31, 1919, the Company and its constituent companies earned, after paying interest and all taxes, but before depreciation charges, an annual average of more than $24,500,000—approximately 50% of the entire issue of these Bonds.

During the last ten and one-half years the Company has paid dividends aggregating more than $125,000,000.

The Company covenants, among other things, in accordance with the terms of the Trust Agreement, substantially as follows:

It will not mortgage or pledge any of its fixed assets without providing prior security for the Bonds and for their payment in priority to all other obligations secured by such mortgage or pledge, and will not permit constituent companies to mortgage or pledge their fixed assets unless the obligations secured thereby (other than those issued in renewal o existing obligations) are pledged under the Trust Agreement.

The earned surplus of the Company (including any amount which may have been employed in the payment of any future stock dividend) shall never be reduced to an amount less than the amount of the outstanding Bonds.

The Anaconda Copper Mining Company has outstanding $116,562,500 capital stock, which, at recent market quotations, indicates an equity of over $120,000,000 behind these Bonds.

All legal details pertaining to this issue will be passed upon by Messrs. Shearman & Sterling, and Messrs Stetson, Jennings & Russell, New York.

96¼ and interest, to yield about 7⅝%

When, as and if issued and received by us and subject to approval of counsel. Announcements as to form and time of delivery will be made about October 20, 1920.

Guaranty Company of New York **The National City Company**

The above information is based upon official statements and statistics on which we have relied in the purchase of these bonds. We do not guarantee but believe it to be correct.

We recommend the purchase of Liberty Bonds and Victory Notes, as their present market price offers an opportunity to obtain a prime investment at a most attractive yield.

The steady absorption of these issues by all classes of investors is gradually decreasing the available supply of these securities, which should result in these Bonds and Notes appreciating in price to a degree more commensurate with their value as an investment.

**EXEMPT FROM ALL FEDERAL AND STATE INCOME TAX

Security	Rate	Interest Payable	Due	Market About	Yield About	Yield as compared to a Taxable Investment Dependent on Income
**Liberty First	3½	J-D 15	June 15, 1947	92.20	4%	4.38% to 13%
**Victory	3¾	J-D 15	May 20, 1923	96.20	5.30%	5.70% to 17.50%

*EXEMPT FROM FEDERAL NORMAL AND STATE INCOME TAX

Security	Rate	Interest Payable	Due	Market About	Yield About	Yield as compared to a Taxable Investment
*Liberty Third	4¼	M-S 15	Sept. 15, 1928	90.68	5.73%	6.19%
*Liberty Fourth	4¼	A-O 15	Oct. 15, 1938	89.20	5.15%	5.67%
*Liberty Second (converted)	4¼	M-N 15	Nov. 15, 1942	89.20	5.05%	5.54%
*Victory	4¾	J-D 15	May 20, 1923	96.20	6.35%	6.87%

NOTE: In addition to the above exemptions the income of individuals, partnerships and associations is entirely exempt from all Federal Income Tax, including Surtax, to the extent of the following:

*$5,000 in the aggregate of First 4's, First 4¼'s, First Second 4¼'s, Second 4's and 4¼'s, Third 4¼'s, Fourth 4¼'s, Treasury Certificates, and United States War Savings Certificates.

*$30,000 of Fourth 4¼'s, until the expiration of two years after the termination of the war.

*$30,000 in the aggregate of First 4's, First 4¼'s, First Second 4¼'s, Second 4's and 4¼s, Third 4¼'s, and Fourth 4¼'s, as to the interest received on and after January 1, 1919, until the expiration of five years after the termination of the war.

Orders Executed in Any of the Above Issues

DISCOUNT HOUSE OF

SALOMON BROS. & HUTZLER

Members of the New York Stock Exchange

New York Office, 27 Pine Street — TELEPHONE—JOHN 6300

Boston Office, 35 Congress Street — TELEPHONE—FORT HILL 6640

Special Article on ROCK ISLAND

Shonnard, Mills & Co

Members N.Y. Stock Exchange

120 Broadway, N.Y.

"The Oil Industry"

Devoted to the interest of investors in oil securities. Published monthly. Free on request.

R. C. Megargel & Co.

27 Pine Street—New York.

I. M. TAYLOR & CO.

Incorporated

INVESTMENTS

7 Wall Street

Boston, Philadelphia — Cleveland, Pittsburgh

HARTSHORNE, FALES & CO.

Members N. Y. Stock Exchange

71 BROADWAY

Telephone 7610 Bowling Green

30 Years in Export Banking

INTIMATE KNOWLEDGE of the needs and habits of the people, acquired by years of experience and actual residence in the countries themselves, is essential when transacting business abroad.

23 Branches in South America
One Branch in Mexico
8 Offices in Europe
Direct Connections With India

ANGLO-SOUTH AMERICAN BANK, LIMITED
New York Agency, 49 Broadway

SOUTHERN RAILWAY EXCEEDS GUARANTEE

Earnings in Six Months Following Federal Control $642,078 Above Standard Return.

The Southern Railway, which refused to accept the extended guarantee of standard return provided in the Transportation act, earned in the first six months following the termination of Federal operation $642,078 in excess of the amount which would have been its standard return, according to figures presented to stockholders by President Fairfax Harrison in the pamphlet report of the company for 1919. He said:

"In the event this adventure in self-reliance was justified, the board believes that the indirect effect of stimulation of the staff is, and will continue to be, of value, but even in the account of immediate income there was success. The results of railway operating income for the system for the six months ended Aug. 31, 1920, were:

	Below guar.	Above guar.
Southern	$712,491	
C., N. O. & T. P.		$263,286
A. G. S.		535,366
N. O. & N. E.		256,043
Excess above the guarantee for the system		$642,078

"If, by reason of the addition to its expenses for four months of the period of approximately $4,195,000 in increased wages under the award of the Railroad Labor Board on July 20, 1920, without a contemporary compensation of increased rates, the Southern proper failed to secure the equivalent of the full guarantee in the period, nevertheless its 'railway operating income' was $3,449,734 greater than that from the Government operation of the same lines in the corresponding months of 1919; and, moreover, the Southern earned its preferred stock dividend for the period by its own operations. Comparing like with like, the result of operation of the Southern was thus more than $7,500,000 better than the Government operation.

"It is futile to attempt at this time a prediction of future net income under the present scales of rates and wages. Only experience under the new order of things can determine what will be the effect upon the divisible income, but we face the future with courage and with confidence.

"No additions and betterments to the fixed plant of any significance were undertaken during Federal control. The work of laying a double track on a revised grade between Washington (Alexandria, Va.) and Atlanta, was, however, finished. As originally contracted and estimated, the work was to cost $34,-838,000. It actually has cost $52,134,000. Before the Government took possession of the property the double track in operation had materially enlarged the capacity of the plant, and the benefit is now felt more than ever, as is evidenced by the fact that since March 1 the company has handled a larger traffic than at any other time in its history. Other such profitable projects of heavy reconstruction, which can be equally justified, await the halcyon time when again capital shall be available."

C. A. Owen Heads Coal Exchange.

Charles A. Owen was elected President of the Tidewater Coal Exchange yesterday, and J. W. Howe elected Secretary, Treasurer and Commissioner. The exchange was instituted by the Government as a war measure, and in the first eighteen months of its existence saved the expenditure of a large amount of money for new coal cars. Through the "pooling system" established in connection with the work of the exchange, the average saving now is .113 cents on each ton coming into the local port.

SHORT TERM NOTES.

Security.	Rate.	Due.	Bid.	Ask.	Yld.
Am. Chicle...6	Oct. 21,'22	94⅝	96¼	7.50
Am. Cot. Oil.6	Sep. 2,'24	91⅝	92⅝	8.15
A. T. & T....6	Oct., 1922	94⅝	96	8.15
A. T. & T....7	Feb., 1924	97⅝	99⅝	8.40
Am. Th'd Co.6	Dec., 1925	93	95	6.80
Am. Tobacco.7	Nov., 1920	99¾	100¼	8.75
Am. Tobacco.7	Nov., 1921	99¾	100¾	8.75
Am. Tobacco.7	Nov., 1922	99¾	100¾	7.65
Am. Co....6	Jan., 1923	88	91	7.40
Am. Al. O. Ltd.7½	Apr., 1925	99¾	100	7.50
Armour & Co.6	1920-1924	96	98	
Armour & Co.7	1930	95¼	95¾	7.90
Beth. S. Corp.7	July 15,'23	96¾	96¾	8.25
Beth S. Corp.7	July 15,'28	97¼	98¼	8.00
Can. Pac. Ry.6	Mar. 2,'24	94⅝	94⅝	7.75
Cent. Arg. R.6	Feb., 1927	84	86	8.63
C., R. I. & G. R. (joint)...4	July, 1921	96	96¼	8.00
C., R. I. & P.6	Feb., 1922	94	96	8.50
C., C., C. & St. L. Ry. Co.6	July, 1929	89	89¾	7.70
Cuba Cane Sug. Corp. conv..7	Jan., 1930	92	92¾	8.15
Cudahy Pack.7	July 15,'23	97½	98¼	7.70
Dodge Bros. A.6	Nov., 1924	92	95	7.35
Gulf Oil Corp.6	July, 1921	97½	98½	7.50
The B.F.Goodrich Co. cv..7	Apr., 1925	90½	91¾	9.40
Hocking Val..6	Mar., 1924	91	93	8.35
Int. Rap. Tr.7	Sep., 1921	70	72	
Kan. C. Term.6	Nov., 1923	94¾	95¾	7.60
Kennecott C..7	Feb., 1930	92¾	93¾	8.00
Laclede Gas..7	Jan., 1929	92	94	8.00
Lig. & Myers.6	Dec., 1921	97¼	98	5.10
Nat.C.&S.10-yr.8	1930	99½	100¾	7.90
Phila. Co....6	Feb., 1922	92¾	95¾	10.20
Penn. Co....4½	Junel5,'51	97⅜	98¾	6.30
Pepc. & Gam.7	Mar., 1921	99¾	100¾	6.80
Pub. S. Corp. of N. J. cv.7	Mar., 1922	87¼	89	
R. J. Reyn. T.6	Mar., 1923	96¾	97¼	7.60
Sinc. O. O. C.7½	May15,'25	91¾	93½	9.70
Southern Ry..6	Mar., 1922	96	96¼	8.50
S'west B. T..7	Apr., 1925	84	86	8.25
St.P.Un.Dep. guaran. ...5½	Dec. 15,'23	94¼	95¾	7.30
S.-SS.&I.10-yr.8	1929	86	89	7.70
Swift & Co...7	Aug.15,'21	97½	98¼	9.40
Texas Co....7	Mar., 1923	98½	99¾	7.55
Utah S. Corp.6	Sep. 15,'22	82	84	
West. El. cv..7	Apr. 1925	98¾	99¾	7.30

FOREIGN SECURITIES.

	Rate.	Due.	Bid.	Asked.
Argentine (united).5	Sep.,	1945	64	65½
Belgium (Rest'n)		1934	63	65¾
Belgium In.of 1920.5			60	72
British Victory....4		1920	257	267½
British Fund.....4		1960	230	240¼
British Nat. W. L..5		1922	334	348½
Brit. Nat. W. L..5		1027	334	347
Brit. Nat. W. L..5		1930	332	346
Canada Cal	5¼	Dec., 1922	86¼	90¼
Canada	5¼	Nov., 1923	85¼	90¼
Canada	5	Dec., 1925	83½	85½
French Govt. Vic..5		1916	36½	38¼
French loan, '17....5		1948	45¾	46
French Prem. '20..5			36½	40
Italy, Treas., 5-yr....		1923	37½	40½
Italy, Treas., 5-yr....		1928	36¼	39¼
Russia, ruble bds...5	Feb.,	1926	20	24
Russia	5		1921	25	30
Sweden	6	June,	1936	84	85
Switzerland	5½	Aug.,	1929	94	95

SUBSCRIPTION RIGHTS.

	Rights expire	Yesterday's Bid.	Asked.	Monday's Bid.
Kelly Spfield..Nov.	10	⅝	¾	⅝
N. J. Zinc.....Nov.	15	10	10½	9¼
Union Carbide..Nov.	15	1⅝	1⅞	1⅝

EQUIPMENT BONDS.

(Quoted on a percentage basis).

Name.	Maturity.	Rate.	Bid.	Asked.
Baltimore & Ohio..1920-27		4½	8.12	7.25
Bethlehem Steel...1920-30		7	7.40	6.75
Buff., Rock. & P..1920-'33		4½@5-6	7.25	6.50
Canadian Pacific..1920-32		4½@6	7.40	6.75
Chicago & N. W....1920-23		4½	7.40	6.50
Chi., Rock I. & P..1920-37		4½@5	8.25	7.25
Ch., St. L. & N. O.1920-24		5	7.50	6.75
C., C., C. & St. L.1920-29		5 @6	7.40	6.75
Del. & Hudson.....1922		4½	7.35	6.60
Erie Railroad.....1920-27		4½@5	8.50	7.50
Grace Steamship...1920-34		6	7.85	7.00
Illinois Central...1920-27		4½@5	7.50	6.50
Int. Products S. S.1920-26		7	8.50	7.50
Louis. & Nashville.1920-32		5	7.37	6.50
Michigan Central...1920-32		5 @6	7.35	6.50
Minn. & St. Louis.1920-27		5 @6	8.00	7.00
Mo., Kan. & Tex..1920-34		5	8.50	7.50
N. Y. Central.....1920-32		4½@5	7.37	6.70
Do 1921-35		5	7.12	6.50
Norfolk & West...1920-24		4½	7.37	6.50
Northern Pacific..1921-30		7	7.15	6.60
N. Y., N. H. & H..1920-29		4½@5-6	8.25	7.25
Pacific Fruit Exp.1925-32		7	8.90	8.50
Penn. Gen. Fr'ght.1920-23		6 @4½	7.35	6.50
Reading Co.....1920-27		4½	7.50	6.50
Seaboard A. L....1920-27		4½@5-6	8.25	7.25
Sinclair Refining...1920-21		8	8.50	7.50
Southern Pacific...1924-25		4½	7.37	6.50
Do. 1924-35		7	8.00	6.50
Southern Railway. 1920-26		4½@5	7.75	7.00
Union Pacific....1924-35		7	6.85	6.50
Virginian Railway.1920-30		6	7.25	6.85
White Oil Corp....1920-23		6	8.50	7.50

DISCUSS RAIL MERGERS.

Officials Propose Different Consolidations in New England.

BOSTON, Oct. 13.—Plans for consolidation of New England railroad systems and for joining them with connecting roads were discussed today at a special meeting of the Massachusetts Chamber of Commerce.

Unification of the New York, New Haven & Hartford and the Pennsylvania Railroad systems was favored by Vice President Edward G. Buckland of the former road. He said such a merger would have as its corollary unification of the Boston & Maine and New York Central systems.

President Percy R. Todd of the Bangor & Aroostook favored unifications of all New England railroad lines and standardization of construction.

BID AND ASKED QUOTATIONS

FOREIGN ISSUES.

Closing quotations for Government and municipal bonds:

	Bid.	Asked.
Anglo-French 5s	90⅛	100
Argentine 5s	80¼	70
Belgium 7½s	90¾	90½
Belgium 6s, 1921	90¾	90½
Belgium 6s, 1925	87⅛	88½
Dom. of Canada 5½s, 1921	96¼	96¾
Dom. of Canada 5s, 1921	95¼	95½
Dom. of Canada 5s, 1926	90⅞	91¼
Dom. of Canada 5½s, 1929	92¾	93⅛
Dom. of Canada 5s, 1931	90½	91¼
French Government 5s	101¼	101¾
Chinese Government 5s	43	43½
Republic of Cuba ext. 5s, 1944	79	82½
Republic of Cuba ext. 5s, 1949		85½
Republic of Cuba ext. 4½s, 1949		83½
Dominican Republic 5s	81¾	84½
City of Bordeaux 6s	85¾	86½
City of Copenhagen 5½s	78	79
City of Lyons 6s	85¾	86½
City of Marseilles 6s	85¾	86½
City of Paris 6s	94½	94¾
Japanese 4½s	74¼	74¾
Japanese 4½s, second series	74¼	74½
Japanese 4s	67¼	67¾
City of Tokio 5s	52¼	53¾
Un. K. of Gt. Br. & Ir. 5½s, 1921	98¾	98½
Un. K. of Gt. Br. & Ir. 5½s, 1922	95	95¾
Un. K. of Gt. Br. & Ir. 5½s, 1928	89	89¾
Un. K. of Gt. Br. & Ir. 5½s, 1937	87¼	88
United States of Mexico 5s	41	42¾
United States of Mexico 4s	33½	33½
Italy 6½s	..	90¼
Switzerland 5s	104	104¼

UNITED STATES ISSUES.

Closing quotations for Government bonds:

	Bid.	Asked.		Bid.	Asked.
2s, r. 1930	101¼	102	Pan 2s, c.		
2s, c. 1930	101¼	102	1938	101	102
4s, r. 1925	105¾	106	Pan 3s, r.		
4s, c. 1925	105¾	106	1961	77	..
Pan 2s, r. 1936	101	102	Pan 3s, c. 1961	77	81
Pan 2s, c. 1936	101	102	P I 4s, '24.	75	85
Pan 2s, r. 1938	101	102	P I 4s, '25.	75	85
			P I 4s, '26.	75	85
			Dist. of Col. 3-65	95	..

Closing quotations for stocks in which there were no transactions:

	Bid.	Asked		Bid.	Asked
Adams Ex 55	37½		Bar Leath.	40	65
Ad Rumely 27	28½		Do pf....	80	90
A C & D pf.	90	91	Barrett Co pf.	102½	104
Alaska J.	1⅞	2	Batop M....	⅞	⅞
Alb & Sus.	120	140	B'ch Cr'k..	26	35
A A A Cables	103	104½	Beth S 7% pf.	90	95
Allis-Ch M pf.	75	76	Do 8% pf	103	105
Am Sug 1st pf.	98¾	..	Booth Fish	6¾	7
Am Ar Ch pf.	87	87½	B'klyn Ed..	87	90
Am Bk N..	45	47	Brown Sh.	60	65
Do pf....	40	45	Bush Ter..	6¼	7⅛
Am B Sug pf.	82	..	B, R & P.	60	85
Am B M..	73½	75½	Do pf....	80	100
Am C pf.	85½	86½	Buff & S..	75¼	82½
Am Cot Oil pf.	64	78	Do pf....	42	50
Am D S..	9¼	9½	Burns Bros pf.	98	115
Am Ice pf.	58½	59	Bush Ter..		85
Am Lin pf.	82	90	But'k Co...	13⅜	15
Am Lo pf.	100¼	101¼	Cal Pack..	62	63½
Am Shipb..		115	Cal Petrol.	25½	27
Do pf....	85	100	Case Plow.	9	10
Am Sm pf..	79	87	Cent L pf.	94	96
Am Stl Fds pf.	85	86	C R R of N J.....	214	230
Am S Ref pf.	105½	110	C'tain-teed pf.	48	53
Am S Tob pf.	86	89½	Do 1st pf	75½	85
Am T & C pf.	47	51	Do 2d pf.	68¼	..
Am Wh pf.	90	95	C & E Ill pfcfts.	12	13
Am Wr Pa pf.	51¼	52	C & N W pf.	107	109
Am Z pf..	44	47½	Chi Pn T..	79½	80
Ann Arbor.	20	25	Chi, St P, M & Om pf.	90	95
Do pf....	30	34	C, C, C & St L..	54	56½
Asso D G.	26¾	27¾	Do pf....	67¼	70
Assc Oil..	92	94	Cl & Pitts.	57	62
Atl Ref....	1,075	4,125	Chi-Peab...		72
Do pf....	108	108½	Do pf....	95	100¾
Atl C L..	98	99	Col F & I pf.	90	120
A, G & W pf....	62	66	C & S 1st pf.	53	54½
Aus Nich..	14	16	Do 2d pf.	46	51
Do pf....	74	80	Col Gr pf.	77	81
Auto Sales	5½	7	Comp T R.	45	46
Do pf....	10	13	Con Cig pf.	80	83
B'dall, A..	40	42	Cont Can..	72¾	74½
Do, B....	37	38	Do pf....	98	100
			Cont Ins...	68½	72
			Crex Carp.	55	60
			C-Am Sug pf.	92	93¼
			Day Chem.	36	37½
			De B M..	21¾	30
			D & Co pf.	92½	96
			Det & Hud.	103¾	107
			Det Ed....	95	99
			Det U Ry.	93	111
			D S S & A pf.	98	115
			Dupont Pow A	6½	7¼
			Do pf....	10	12
			Dur Hos'y.	38	40
			Do pf....	91	93
			Elec S B..	116	130
			Elk H Coal pf.	35	37
			Em-Brant..	11	15
			Do pf....	20	22
			Erie 2d pf.	20	21
			E Kod pf..	100	103
			Erie & P..	45	55
			Fairbanks.	51¼	56
			F M & S..	94	110
			Fisher Bdy	104	110
			Do pf....	100	102
			G, A T C..	85	88
			Gen Chem..		150
			Gen Cig pf.	88	92
			Do d pf..	82½	85
			Gen M, d..	70¾	78½
			G'drich pf.	85	85½
			Gray & D..	14½	15
			G, M & N pf....	31½	33½
			Hab Elec..	14½	15½
			Hartman...	74½	76
			Hock Val..	58	..
			Homestake	47	50¼
			Hyd Steel..	28	29
			Do pf....	87	88
			Indian Ref.	16½	18
			Indiahoma.	8	8½
			Int Agric..	78¼	20
			Do pf....	49	51
			Int H pf.	108	109½
			Int/Mot Tr.	37	38
			Do 1st pf	72	73
			Do 2d pf	60	62
			Int N pf..	81	83
			Int Pa pf.	95	105
			Do pf. s.	71	73
			Int Salt...	65	..
			Iowa Cent.	11	12
			Jones B T.	18	19¾
			K C, Ft S & M pf.	57	60
			Kayser (J)	95	98
			Do 1st pf	103	120
			Kelly S T pf.	79½	95
			Kelsey Wh pf.	81	85
			K & D M.	7	10
			Do pf....	30	47
			Kress (S H)	76	90
			L E & W pf.	36½	38¾
			L R & T..	16¾	..
			L & M B.	130	138
			Do pf....	96	100
			L-W Bisc..	37½	40
			Do 1st pf	95	101
			Do 2d pf.	105	110
			Lorill'd Co.	140	143
			Do pf....	96	105
			Louis & N.	107	108
			Mah Coal..	330	000
			M'kay Cos.	65	68
			Mallinson..	15	15⅝
			Do pf....	57	62
			Man El'ch..	⅛	2½
			Man El S. pf	57	59
			Man S pf..	85	88¾
			Marlin R..	..	38
			Math Alk..	21	33
			M Dep Sts pf.	95¾	100
			Mich Cent.	90	95
			M, St P & S S M pf.	90	95
			Do 1 l..	55	57
			Mon Pow..	63	65
			Do pf....	93	96
			Mor & Ric.	60	..
			Mullins B.	26	28½
			Do pf....	75	..
			N, C & St L pf.	104	108
			Nat Acme..	32¼	33
			Nat Bisc..	105	107
			Do pf....	106	106½
			Nat C & S.	34¼	35
			Do pf....	79	82
			Nat C & C.	73¾	74½
			Nat Enam.	57	58
			Do pf....	86	94
			Nat Lead..	74¾	75
			Nat Rys of M 1st pf.	9	16
			N Y Dock.	23½	27½
			Do pf....	45	48
			N Y, L & W....	78	85
			N Y S Rys.	..	30½
			Nort So...	15	22
			N & W pf.	64	69
			Nunnally..	13	15
			Ohio Body.	17½	18
			Ohio F S..	46	48
			Orph C'p's.	..	95
			Otis Elev..	129	135
			Do pf....	78¾	90
			Otis Steel..	21¼	22¾
			Do pf....	..	101
			Owens B pf	92	101
			Pac Coast..	35	40
			Do 1st pf	60	100
			Do 2d pf.	45	80
			Pac Mail..	..	30
			Pan A Br..	26	27½
			Penney pf.	83	87
			Peo & E..	15	17½
			Pett-M 1st pf.	92	115
			Pierce-A pf	88	98
			P Jones...	40	57
			Do pf....	81	85½
			P, Pt W & C pf..	113	120
			Pitts S pf.	85	89
			P & W Va pf.	77	80½
			Pr Stl Car pf.	100	101¼
			P S. N. J.	61	67
			Rand M....	22	24
			R R Sec. I pf.	87	90
			C stk c..	54	59
			Ry Stl Spr.	94	96
			Do pf....	104	110
			R P 1st pf	86	92
			Do 2d pf	85	90
			Rens & S..	..	110
			Rep I & S pf.	95	98
			R Refs....	10½	13
			Do 1st pf	70¾	73
			Sears-R pf.	106	110
			Seneca O..	13⅞	15¼
			S-S S & I pf.	83½	87¼
			So P R pf.	103	105
			S & T pf..	83	87½
			Stand Mill.	120	140
			S Oil, N J.	620	625
			Studeb Co pf.	82	87
			Sup Steel..	50	51
			Do 1st pf	97½	98¾
			Temtor. A.	38¼	42
			T P L. Tr.	205	225
			Tide W O.	190	210
			T. St L & W pf.	10	12
			Do cfts...	12	17
			Do pf....	15	22
			Do pf, c.	16	24
			Tran & W.	44	45
			T C R T..	36	40
			Do pf....	65¼	85
			Und Type..	150	170
			U Alloy S.	67¾	38½
			Un Cig S..	125	135
			Do pf....	100	104
			Un Drug..	105	106
			Do 1st pf	44¾	45
			U S C I P.	14	15
			U S Exp...	6¼	7
			U S Ind A pf.	98¼	95½
			U S R & I.	40	51
			U S Sm pf.	43	44½
			Va-Car Ch pf.	105	106¾
			Va L U & Coke 111		117
			Va R & P..	..	45
			Wah pf, B.	21	22½
			W F Exp..	57	60
			West A B.	100½	102½
			Wis Cent..	40	42
			W'th pf.	104	107
			Wor Pump pf, B....	62	66

Midi Railroad Company

(Compagnie des Chemins de Fer du Midi)

6% Bonds

Redeemable at par, by drawings, not later than 1960

Payable without deduction for French taxes, if held by non-residents of France.

Under agreements confirmed by law the payment of principal and interest of its bonds and 10% annually on its entire outstanding capital stock is secured to the Company by the guarantee of The French Government.

The Compagnie des Chemins de Fer du Midi is one of the largest railroad companies in France. The system includes 4098 kilometers of lines (about 2547 miles) extending in the south of France from the Atlantic Ocean to the Mediterranean Sea. The lines of the Company cover the entire border between France and Spain and form the only railroad connection between Spain and Continental Europe.

We offer the above bonds, when as and if issued and received by us at:

$65. per Frs. 1,000 Bond
with December, 1920 coupon

Price subject to change without notice

Based on a purchase at prevailing prices, the following table indicates, under varying rates of exchange, the increase in the dollar value of the principal and of the income.

Rate of Exchange Expressed in Cents per Frs. 1	Dollar Value of Frs. 60 Annual Interest	Income as an Original Investment of $60	Dollar Equivalent of Frs. 1,000 Bond at Par
6.6	3.96	6.09%	$66
9	5.40	8.30%	90
12	7.20	11.10%	120
15	9.00	13.80%	150
18	10.80	16.60%	180
19.3 (Par)	11.58	17.80%	193

Interim receipts exchangeable for bonds, if, as and when issued and received, will be delivered.

Descriptive circular on request

A. Iselin & Co.
36 Wall Street, New York

Hemphill, Noyes & Co.
37 Wall Street, New York

Gude, Winmill & Co.
20 Broad Street, New York

While we do not guarantee the above information we believe it to be correct.

Wide Choice For Investment

Much information which the average investor needs is given in our October circular. It contains lists of older bonds selling at heavy discounts and of more recent issues bearing high coupon rates.

Copy on request.

Reinhart & Bennet
Members N. Y. Stock Exchange
52 Broadway, New York
Telephone 257 Broad

Careful attention given to conservative trading accounts

A Serviceable Stock & Bond Register

in which your securities may be conveniently listed, is available for your use.

If you will send in your list of securities, we will enter them for you with full information regarding interest and dividend rates, dates of payment, and other pertinent facts.

The Register will be sent promptly without obligation.

George H. Burr & Co.
Investment Securities
Equitable Building
New York

Our Offices in 15 Cities Offer You A National Yet A Personal Service

Roosevelt & Son.
Founded 1797

Seasoned Investments

30 Pine Street
New York

ST. LOUIS

St. Louis Transit 5s, 1924
United Ry. of St. L. Rds. & Stks.
General Baking 6s, 1936
Hydraulic Pressed Brick Com. & Pfd.
Central Coal & Coke
National Candy, all issues
Simmons Hardware 7s, 1925
Southwestern Bell Tel. 7s, 1925
Union Electric Lt. & Pr. 7s, 1932
Laclede Gas & Lt. 7s, 1929

Mark C. Steinberg & Co.
Members New York Stock Exchange
Members St. Louis Stock Exchange
300 N. Broadway, St. Louis, Mo.

WHEN IN DOUBT BUY
U.S.
Government Bonds
Yield 4% to 6%
C. F. CHILDS & Co
Rector 6731

City of Copenhagen 3½%
Loan of 1902
SPOT BONDS
HUTH & COMPANY
36 Pine Street, New York
Telephone John 6214.

New Issue

$50,000,000
Sears, Roebuck and Co.
7% Serial Gold Notes

Dated October 15, 1920

Due { $16,500,000 October 15, 1921
$16,500,000 October 15, 1922
$17,000,000 October 15, 1923

Total authorized issue, $50,000,000
Interest payable April 15 and October 15 in New York and Chicago
Coupon Notes in Interchangeable Denominations of $1,000, $500 and $100 Registerable as to Principal only

Two and three year notes redeemable in whole or in part on 60 days notice on October 15, 1921, or any interest date thereafter at a premium of 1% for the two year notes whenever redeemed and for the three year notes of 2% if redeemed on October 15, 1921, of 1½% if redeemed on April 15, 1922, and of 1% if redeemed thereafter

Interest payable without deduction for normal Federal Income Tax not in excess of 2%

THE CHASE NATIONAL BANK OF THE CITY OF NEW YORK, TRUSTEE

Further information in regard to this issue of notes is given in a letter of Mr. Julius Rosenwald, President of the Company, dated October 8, 1920, from which we summarize as follows:

THESE notes are the direct obligations of Sears, Roebuck and Co. and constitute the only funded debt of the Company.

The proceeds of this issue will be applied to the reduction of current liabilities thereby not increasing present indebtedness.

The Company's outstanding capital stock at current quotations represents an equity of about $130,000,000 ranking junior to the notes.

Net earnings after deducting all interest charges but before providing for Federal taxes for the four years ended December 31, 1919, average $20,926,692, or about six times the maximum annual interest charges of $3,500,000 on the notes. The net earnings for the six months ended June 30, 1920, after deducting all interest charges but before providing for Federal taxes amount to $15,447,285.

Gross sales have increased from $51,011,536 in 1909 to $257,930,025 in 1919.

The trust agreement requires the maintaining of quick assets equal to at least one and one-half times all liabilities including these notes, and provides that no mortgage or other lien, except purchase money mortgages, may be placed upon any of the assets of the Company.

We offer these notes when, as and if issued and received by us, subject to prior sale and to the approval of counsel

$16,500,000, due October 15, 1921, at 99.20 and interest, to yield about 7.85%
$16,500,000, due October 15, 1922, at 98.72 and interest, to yield about 7.70%
$17,000,000, due October 15, 1923, at 98.41 and interest, to yield about 7.60%

It is expected that temporary notes or interim receipts will be ready for delivery on or about October 25, 1920. All legal matters in connection with this issue will be approved by Rushmore, Bisbee & Stern and Moses & Singer, of New York, and Arthur B. Schaffner, of Chicago.

Goldman, Sachs & Co. (New York)
A. G. Becker & Co. (Chicago)
Lehman Brothers (New York)
First Trust & Savings Bank (Chicago)
Continental & Commercial Trust & Savings Bank (Chicago)
Illinois Trust & Savings Bank (Chicago)

We do not guarantee the statements and figures presented herein, but they are taken from sources which we believe to be accurate.

New Issue

$500,000
Province of Manitoba
5% Gold Bonds

Dated October 1, 1920 Due October 1, 1923

Principal and interest payable in Gold in New York

These bonds are a direct and primary obligation of the Province of Manitoba and are chargeable against the consolidated revenue of the Province.

Manitoba is noted for producing the highest grade of wheat in the world. The total crop value of wheat and oats is estimated at more than $120,000,000 for this year.

Price 94 and interest yielding over 7¼%
(Payment in United States funds)

Write for Circular T-1014

Wood, Gundy & Co.
INCORPORATED
14 Wall Street, New York
Toronto London, Eng. Winnipeg Montreal

EXEMPT FROM ALL FEDERAL INCOME TAXES
EXEMPT FROM ALL TAXATION IN NEW YORK STATE EXCEPT INHERITANCE TAX

$390,000
City of Rochester, N. Y.
3½% Reg. Bonds

$350,000 due July 1, 1924
To Yield 5%

$40,000 due May 1, 1935
To Yield 4.80%

Send for descriptive circular T-131

R. M. GRANT & CO.
31 Nassau Street, New York
Boston St. Louis Chicago

CITY OF PORTLAND
(Oregon)
5'S
Exempt from all Federal Income Taxes

DUE
1928

To Yield 5.50%

Details on request.

J.G. WHITE & COMPANY
INCORPORATED
37 WALL STREET, NEW YORK

Prince & Whitely
Established 1879.

High Grade
Bonds

Members New York Stock Exchange
52 Broadway Tel. Broad 6323
Private wires to Phila., Boston Baltimore, Richmond, New Haven

---

KN&K
FOUNDED 1852

Complete Financial Service
at home and abroad

Investment Securities
Travelers' Checks
Letters of Credit
Foreign Drafts
Foreign Exchange
Foreign Collections

Correspondents Throughout the World

Knauth, Nachod & Kuhne
Members New York Stock Exchange
Equitable Building, New York

Berdell Brothers
Public Utility Securities
111 Broadway, N. Y.

Central States Electric Corporation
Common Stock

Private Phones to Philadelphia & Boston

Banking House of
HENRY CLEWS & CO.
Members of N. Y. Stock Exchange.
11, 13, 15, 17 and 19 Broad St., N. Y.
Interest allowed on deposit accounts subject to check. Stock, Bond and Note Issues of Railroad and Industrial Companies Bought and Sold For cash; also carried on conservative terms.
COMMON LETTERS OF CREDIT ISSUED
Dealers in
LIBERTY BONDS
Uptown Offices: 32nd Fifth Ave. 32 Wall Street
173 Duane St. 145 East 60th St.
16 Court St., Brooklyn.

W. W. Lanahan & Co.
Investment Securities
Members { New York Stock Exchange. Baltimore Stock Exchange.
Calvert Building, Baltimore
Telephone St. Paul 5778

10½% to 12%
RAILROAD BOND
Represents important system. Yields 10½% and to maturity 15%. Speculative possibilities.
Call or write for P-12.
I. D. NOLL & CO.
170 Broadway, New York

Edw. A. Noble Theodore C. Corwin
NOBLE & CORWIN
25 Broad St. New York
Nat. Surety Phelps Dodge Corp.
Guaranty Tr. Niles-Bement-Pond
Telephone 1111 Broad.

WHEAT MARKET ADVANCES.

Closes Nervous with Prices 1½ to 2¾ Cents Per Bushel Higher.

CHICAGO, Oct. 13.—Wheat prices today in Chicago reflected the decline of values yesterday in the Northwest while the market here was closed. Later, however, something of a rally took place here in connection with gossip that one of the largest millers in the United States had made an investigation which showed that domestic producers were holding between 65 and 70 per cent. of their wheat. Opening prices, which ranged from 2½c to 3c lower, with December 205 to 206 and March 201¾ to 202, were followed by moderate upturns from initial bottom figures.

The market subsequently scored a sharp advance, stimulated by reports of farmers' agitation for higher prices and by announcement of seriously adverse crop conditions in India. The market closed nervous, 3¼ to 3½c net higher, with December 209½ to 210¼ and March 205¾ to 206.

COMMODITIES MARKETS.

WHEAT.

	High.	Low.	Close.	Prev. Close.
Dec.	$2.12	$2.05	$2.09½	$2.08
March	2.07	2.00½	2.06	2.03½

CORN.
CHICAGO PRICES.

	High.	Low.	Close.	Prev. Close.	Last Year.
Oct.	.90	.86½	.86½	.89¼	1.34½
Dec.	.87¾	.80¾	.84¾	.80¾	1.21¾
May	.91¾	.83¾	.90¾	.90¼	1.20¾

OATS.
CHICAGO PRICES.

	High.	Low.	Close.	Prev. Close.	Last Year.
Dec.	.56¾	.55¾	.56¾	.56¾	.49¾
May	.61¼	.60¼	.60¾	.60¾	.75¾

In the local market cash oats were quoted as follows: No. 1 white, 66@65¼c; No. 2, 66@65¾c; No. 3, 65@65¼c; No. 4, 64@64¼c; fancy, 68@67½c.

RYE.
CHICAGO PRICES.

	High.	Low.	Close.	Prev. Close.	Last Year.
Dec.	1.63¾	1.60	1.63½	1.60¾	1.43¾
May	1.57½	1.58½	1.57	1.53¾	1.37½

PROVISIONS.
CHICAGO PRICES.

Lard—	High.	Low.	Close.	Prev. Close.	Last Year.
Oct.	19.77	19.65	19.77	19.75	25.50
Nov.	19.35	19.10	19.30	19.37	25.40
Jan.	16.95	16.75	16.95	16.87	23.65
May	16.97	16.80	16.97	.....	.....
Ribs—					
Oct	17.05	16.50	17.05	.....	.....
Jan.	15.19	14.95	15.10	15.15	19.00

COTTONSEED OIL.

	High.	Low.	Close.	Closing Bid.
Spot	.....	.....	.....	10.60
Oct.	11.05	10.85	11.05	11.05
Nov.	11.40	11.19	11.20	11.20
Dec.	11.50	11.32	11.45	11.35
Jan.	11.50	11.34	11.45	11.45
Feb.	.....	.....	.....	11.45
March	11.64	11.52	11.63	11.60
April	.....	.....	.....	11.69
May	11.81	11.75	11.75	11.76

Total sales, 20,200.

COFFEE.

	High.	Low.	Close.	Prev. Close.
Dec.	7.05	6.75	6.75	7.15
March	7.45	7.63	7.81	7.80
May	7.90	7.77	7.77	8.00
July	8.10	7.95	7.95	.....

PRODUCE MARKETS.

BUTTER—Receipts yesterday, 7,500 packages. Market declined 1½@2c on most grades of creamery; a large surplus of the secondary qualities, with prices exceedingly irregular. Ladies, renovated and packing stock are lower. Creamery, higher than extras, pound, 60@61½c; extras, 92 score, 59@59½c; firsts, 90 to 91 score, 54@58c; firsts, 88 to 89 score, 49@53c; seconds, 83 to 87 score, 46@47c; lower grades, 43@45c; Danish cubes, 53@57½c; unsalted, higher than extras, 62½@63½c; extras, 61@62c; firsts, 90 to 91 score, 54@58c; 88 to 89 score, 49@53c; seconds, 46@48c; State dairy, tubs, finest, 59@60c; good to prime, 52@57c; common to fair, 46@51c; renovated, extras, 50c; firsts, current make, firsts, 41@41½c; seconds, 37½@38½c; lower grades, 36@38c; packing stock, current make, No. 1, 37c; No. 2, 36c; lower grades, 33@35c; creamery, storage, high scoring, 59@59½c; extras, 58@58½c.

EGGS—Receipts yesterday, 17,848 cases. Continued scarcity of high grades of fresh gathered Western has caused a further advance, but improvement is confined to top grades; fancy refrigerators, firm; other grades, quieter; fancy nearby white, scarce and higher. Fresh gathered, extras, dozen, 70@71c; extra firsts, 67@69c; firsts, 63@66c; seconds, 59@61c; dirties, No. 1, 56@58c; checks, fair to choice, dry, 46@47c; refrigerator, special marks, fancy, 55½@56c; firsts, 53½@55c; seconds, 50@53c; State, Pennsylvania and nearby Western, henery whites, extras, $1.01@1.03; extra firsts, 96@ 01; firsts, 87@95c; gathered whites, fancy to extra firsts, 87@91; under grades, 72@85c; pullets, 70@80c; Pacific Coast, whites, extra firsts, 95@96c; firsts, 88@94c; under grades, 60@83c; Petaluma, pullets, 74@80c; other Western and Southern, gathered whites, 65@ 80c; brats, Pennsylvania and nearby Western, hennery browns, extras, 75@84c; gathered brown and mixed colors, graded extras, 70@71c; firsts to extra firsts, $3@90c.

THE TREASURY STATEMENT.

Special to The New York Times.

WASHINGTON, Oct. 13.—Revenue receipts and expenditures.

Customs	$9,300,449	$94,048,474
Internal revenue:		
Income and profits tax	11,083,387	851,736,708
Miscellaneous	63,987,804	463,412,606
Miscellaneous Rec.	5,865,365	221,499,582
Panama Canal tolls	.....	.....
&c.	804,624	1,367,532
Total	$92,020,930	$1,632,066,193
Excess of ord. recets. over ord. disb.	.....	294,480,208
Excess of ord. disb. over ord. receipts	24,794,498	.....
Expenditures	116,815,428	1,367,601,985

DECLARED DIVIDENDS.

Company.	Rate.	Period.	Payable.	Holder of Record.
Atlas Powder pf.	2½	Q	Nov 1	Oct. 20
Col. Graph. Phon. pf.	$1.62	Q	Nov. 1	Oct. 20
Int. Steam Pump pf.	$1.75	Q	Nov. 1	Oct. 15
F. W. Woolworth	.62	Q	Dec. 1	Nov. 10
Loews Inc.	.50c	Q	Nov. 1	Oct. 16
Sears Roebuck	.2	Q	Nov. 15	Oct. 30
U. S. Plant pf.	$1.75	Q	Oct. 30	Oct. 16

Most Attractive Investments

In today's market are Public Utility Bonds and Short Term Notes

—representing strength, marketability and safety, and affording liberal yields for one to twenty-one years.

$100, $500 and $1000 Denominations

Ask for circular NT and recommendations for cash or partial payment purchase.

H. M. Byllesby & Co.
Incorporated
111 Broadway New York
Chicago · Providence · Boston

SELECTED SECURITIES

A definite investment policy and a number of highly desirable stocks and bonds are suggested in our circular T. S., on investment securities.

Investment Department
LYMAN D. SMITH & CO.
Members N. Y. Stock Exchange
34 Pine St. Tel. John 4100
Branch Office
527 Fifth Ave. Tel. Murray Hill 3700

A Sound Industrial Bond Yielding 8%

Massey-Harris

10-Year 8% Sinking Fund Gold Debenture Bonds

DUE OCTOBER 15, 1929.

The joint and several obligation of the Massey-Harris Company, Ltd., and the Massey-Harris Harvester Company.

The business carried on by the Massey-Harris Co., Ltd. (Canada), was established in 1847, and the Company is now the largest manufacturer of agricultural implements in the British Empire.

Net current assets equal $23,012,434, or $6,738 per bond.

Price Par and Interest

Ask for Detailed Circular

ROBERT S. ROSS
INCORPORATED
56 Pine Street, New York
Telephone John 6115

Swift & Company
7% 5-Year Gold Notes

Due Oct. 15, 1925. Interest payable April 15 and Oct. 15. Denomination $100, $500 and $1,000.

Interest payable without deduction for Federal Income Tax not to exceed 2 per cent.

These notes are the direct obligation of Swift & Co., one of the largest and most successful concerns in the world engaged in the production and sale of meats and their by-products. The company has paid cash dividends without interruption for the past 35 years.

Price 97½ and Interest Yielding over 7.60%

Ames, Emerich & Co.
111 Broadway
Phone Rector 2631

Safety of Principal Is Our First Consideration.

Investment Securities

Charles E. Brickley & Co.
Members New York Stock Exchange
61 Broadway 53 State Street
NEW YORK BOSTON

Foreign Exchange

Closing Rates—

	Bable.	Check.	Currency.	
England	$3.50	$3.49¼	$3.95	Sterling
France	6.61	6.90	7.00	Francs
Belgium	6.93	6.92	7.75	Francs
Italy	3.97	3.96	4.30	Lire
Germany	1.81	1.80	1.70	Marks
Switzerland	15.98	15.97	17.00	Francs
Spain	14.47	14.46	15.25	Pesetas
Greece	8.68	8.64	10.50	Drachmas
Roumania	1.87	1.86	2.10	Lei
Czecho-S.	1.25	1.24	1.50	Kronen
Jugo-Sla.	.81	.80	....	Kronen
Austria	.37	.36	.45	Kronen
Hungary	.39½	.28½	.55	Kronen
Rubels	...	...	1.25	Rubles

Morton Lachenbruch & Co
42 Broadway New York
CHICAGO DETROIT PHILADELPHIA PITTSBURGH

N. Y. N. H. & Hart. Deb. 4s
Guaranty Trust Co.
First National Bank
McCLURE, JONES & REED
Members New York Stock Exchange
115 Broadway Phone 3321 Rector

FOREIGN CURRENCY
Bought & Sold
Shuman & Seligmann
Members New York Stock Exchange
30 Broad St., N. Y. Tel. Broad 7270

The Advancing Bond Market

In the latter part of May of the present year, many railroad and utility bonds, as well as Liberty bonds, reached the lowest prices in their history. At about the same time it became quite apparent that consumers were beginning to curtail their purchases and the consumption of commodities. Since that time prices of goods of most all kinds have fallen rapidly, attended by substantial advances in prices of securities bearing a fixed rate of interest.

A decline in commodity prices releases funds formerly employed in trade and business, thus supplying surplus funds for the purchase of investments. At the same time the decline in commodity prices increases the purchasing power of each dollar of income derived from investments. Further declines in commodity prices will no doubt be accompanied by declining interest rates and higher prices for sound bonds.

We have prepared a booklet which discusses the recent decline in commodity prices, with the accompanying advance in bond prices, copies of which we shall be glad to send to investors upon request.

In asking for this booklet, please refer to "The Advancing Bond Market"

Harris, Forbes & Company
Pine Street, Corner William, New York

Harris, Forbes & Company Incorporated Boston

Harris Trust and Savings Bank Bond Department Chicago

America's ablest tobacco man says—

Hard Times
never affect the tobacco industry

It is one of the few Industries in the United States which grows stronger and more prosperous every year. Government statistics show that this growth since 1915 has attained really phenomenal proportions.

If you own Tobacco securities you know from experience that your investment has steadily grown in value and that yours dividends have been constantly growing larger.

We don't know of any Tobacco Company that ever passed its dividends.

If you are interested in

Philip Morris
Tobacco Products Export Corporation
United Profit Sharing Corporation

Communicate with us for information concerning pending developments of an important character.

Bamberger, Loeb & Co.
25 Broad Street New York

We Offer and Recommend

B. B. & R. KNIGHT, Inc.
1st Mortgage 10 Year 7% Bonds
Price 94 and Interest to Yield
OVER 7.88%

B. B. & R. KNIGHT, Inc.
Preferred Stock 8% Cumulative
Price 96 and Dividend to Yield
OVER 8.33%

The net tangible assets, exclusive of good will, brands or trademarks, equal more than $4,000 for each $1,000 bond, and after deducting the total amount of First Mortgage Bonds, over $900 for each share of Preferred Stock.

Net earnings for the past few years have averaged over four times the bond interest charges, or, after deducting the interest on the First Mortgage Bonds, over eight times annual dividend requirements of the Preferred Stock.

Circulars descriptive of the above issues furnished upon request.

NAPHEN & CO.
Members of the New York and Boston Stock Exchanges
61 Broadway, New York Phone Bowling Green 6780
105 Devonshire St., Boston Phone Fort Hill 5087

Exempt from all Federal Income Taxes

$239,000

City of Lorain, Ohio
Funding 6% Bonds

Dated September 15, 1920. Due Serially

Coupon Bonds in $1000 denomination. Interest payable March 15 and September 15 at the office of Sinking Fund Trustee, Lorain, Ohio.

FINANCIAL STATEMENT

Assessed Valuation 1920	$55,979,945.00
Net Bonded Debt	1,316,508.99

Net Bonded Debt less than 2½% of Assessed Valuation

MATURITIES AND PRICES

$39,000 September 15, 1923	to yield 5.75%
40,000 September 15, 1924	to yield 5.75%
40,000 September 15, 1925	to yield 5.65%
40,000 September 15, 1926	to yield 5.65%
40,000 September 15, 1927	to yield 5.50%
40,000 September 15, 1928	to yield 5.50%

The legality of this issue has been approved by Messrs. Squire, Sanders & Dempsey, Cleveland, Ohio.

HORNBLOWER & WEEKS
42 Broadway, New York
BOSTON CHICAGO DETROIT PROVIDENCE

Stone & Webster
INCORPORATED

147 Milk St. BOSTON
120 Broadway NEW YORK
38 So. Dearborn St. CHICAGO

EXAMINATIONS AND STUDIES
of Industrial and Public Service Properties

REPORTS
on Valuation and Operating Efficiency

UNION CARBIDE & CARBON
"Rights"

Fast wire service between our Chicago and New York Offices enables us to handle all orders in stocks listed on Chicago Stock Exchange promptly and efficiently.

Quotations promptly furnished.

BABCOCK, RUSHTON & CO.
Members New York, Chicago and Boston Stock Exchanges.
7 Wall St., New York. 137 S. LaSalle St., Chicago, Ill.
Telephone Rector 3600.

WEST VIRGINIA DEBT SETTLEMENT

To Holders of our Deposit Receipts covering Virginia Debt Certificates for both principal and interest— issued under the Acts of 1871-1879-1882 and 1892.

In accordance with the findings of the Distributing Tribunal, Messrs. James S. Alexander, Willard V. King and Newcomb Carlton, promulgated September 16, and a decree entered July 22, 1920, in the Circuit Court of the City of Richmond (Va.) in the matter of the Commonwealth of Virginia ex rel. Virginia Debt Commission vs. Eugene Delano and others, holders of our Deposit Receipts issued under an Agreement dated July 28, 1920, for original certificates issued by the present Commonwealth of Virginia for an unfunded one-third of the debt of the original State of Virginia, may now exchange the same at our office for the State of West Virginia Twenty-Year 3½% Gold Bonds dated January 1, 1919, with January, 1921, and subsequent coupons, to which they are entitled, after deducting the 5% commission due the West Virginia Debt Settlement Committee, to wit:

For certificates representing principal under the Act of	1871	90.8949824%
	1879	87.6947728%
	1882	75.2542281%
	1892	66.8119068%
For all certificates for interest, including sterling scrip (sterling amounts being figured on the basis of $4.7625 to the £ sterling)		16.8683662%

of the face value thereof. The right is reserved to limit for any one day the number of deposit receipts taken for exchange.

Bonds will be in denominations of $100, $500 and $1,000 and will carry the January, 1921, and subsequent coupons. In making exchanges each of our outstanding Deposit Receipts will be treated as a unit, and new securities issued accordingly. Bearer scrip certificates will be issued for fractional parts of $100. No interest will be paid on such scrip certificates, but the same may be exchanged upon presentation at our office in amounts of $100, or any multiple thereof, for coupon bonds carrying the January, 1921, and subsequent coupons. As a convenience to holders we shall be prepared to buy and sell certificates for fractional amounts. Copies of the plan approved by the Distributing Tribunal may be obtained without cost at our offices in New York, Philadelphia and Boston, and at the office of Alexander Brown & Sons in Baltimore.

BROWN BROTHERS & CO.
Depositary for the West Virginia
Debt Settlement Committee,
59 Wall Street, New York City.

A Question Leading Banks Are Asking

One of the largest and most successful banks in the United States has just written the President of The American Credit-Indemnity Co., as follows:

"No doubt you will be interested to learn that we have arranged to incorporate into the forms used for securing financial statements this query:

"Are your accounts covered by credit insurance?

"I submitted this matter to our officers the other day, at a meeting, and favorable consideration was immediately accorded it."

Bankers appreciate that it takes more skill to do business successfully when prices are falling, as now, than when prices were increasing. And they therefore endorse precautions that prevent, else pay, bad debt losses beyond the normal.

A manufacturer or wholesaler carrying the American Company's Credit Insurance is completely fortified against abnormal losses on his sales. If you are not one of our policy-holders, *now*, of all times, you should investigate this broad, protective service. Write or phone.

Payments to Policy-holders about $10,000,000.00

The AMERICAN CREDIT-INDEMNITY CO. OF NEW YORK E. M. TREAT, PRESIDENT
ISSUES STANDARD UNLIMITED POLICIES

A. B. Treat, General Eastern Manager,
R. S. Chambers, General Agent, 91 William St.,
New York City, N. Y.

American Smelting and Refining Company

Its Supremacy In The Metal World

AS the largest producer of copper, lead and silver in the United States, The American Smelting and Refining Company occupies a dominant position in the non-ferrous metal industry similar to that held by the United States Steel Corporation in the iron and steel field.

An idea of the immense proportions of this international company may be gained from the fact that its combined smelting capacity and output is far in excess of any other organization engaged in the mining industry, virtually controlling the lead and silver markets while it is also one of the most important factors in the copper world in addition to being a large producer of tin.

Its mines, mills and smelters are in practically every important mineral centre of the United States, Mexico and Chile and during 1919 the company produced through its various units, 705,676,000 pounds of copper, 416,878,000 pounds of lead, 78,200,296 ounces of silver, 2,191,041 ounces of gold, 15,560,000 pounds of tin, and in addition many thousands of pounds of copper sulphate, spelter, platinum, palladium, nickel and other by-products.

Revival of building operations and a return to normal conditions in the copper trade, should create a marked increase in demand for the company's output, and consequently find reflection in improved earnings.

For twenty-one years, or since its incorporation in 1899, the company has paid dividends on its preferred stock, while the rate on the common stock has varied from 2% in 1908 when dividends were established to as much as 7½% in 1907 and 4% at the present time.

The current number of the Market Review contains an interesting analysis of this company with particular reference to its growth, physically and financially, and the possibilities for further expansion along commercial lines.

Sent on request for S-270

HUGHES & DIER
Stocks—Bonds—Grain
Members { Philadelphia Stock Exchange Pittsburgh Stock Exchange Chicago Board of Trade N. Y. Produce Exchange
42 New St., New York
Telephone Broad 8180
Fifth Avenue Office
Telephone Vanderbilt 8127
Harlem Office
Telephone Harlem 8871
Philadelphia, 1421 Walnut Street
Pittsburgh, Arrott Building
Cleveland, 613 Euclid Avenue

$1,000 Returns $110 Yearly
$550 Returns $55 Yearly
$220 Returns $22 Yearly

Invested in Established Financial Institution

—Enjoying unusual confidence.
—Well protected by stringent State Banking Laws.
—Lending money on good security on the safest basis known to bankers—widely distributed small loans.
—Under strong management, with an enviable 7 years' record of proved value.
—An opportunity to share in at least one-third of the substantial profits.
—*Yielding a total of 11% to the bondholders now and for several years past, and growing steadily with the solid expansion of the loan service in many States.*

A combination of every one of the elements of security demanded by the most conservative investor, carrying with it a large share of the profits.

Over a Quarter Century of experience in finance and business management is behind our recommendation of this investment.

Send for Circular B giving full details

Clarence Hodson & Co.
ESTABLISHED 1893
SPECIALIZE IN SOUND SECURITIES YIELDING ABOVE THE AVERAGE
505 Fifth Ave., Dept. H.
Phone Vanderbilt 5863.
Branches in Principal Cities.

Railroad And Public Utility Bonds

having active markets can be purchased to yield

7½% to 9%

Inquiries Invited

E. W. Wagner & Co.
ESTABLISHED 1867
Members New York Stock Exchange.
Investment Department
33 NEW STREET, NEW YORK
TELEPHONE BROAD 2505

Free Telephone Service to Philadelphia
Call Canal 4845

West Penn. Trac. 5s, 1960
Cedar Rps. Mfg. & Pr. 5s,'53
Bell Tel. of Pa., 7s, 1945
Duquesne Ltg. 6s, 1949

McCown & Co.
Members Philadelphia Stock Exchange
Land Title Bldg., Philadelphia

Crucible Steel Fractions

Should be consolidated before October 15th.

We buy and sell fractions.

FOSTER & ADAMS,
Members New York Stock Exchange,
71 Broadway, New York

8½% For 5 Years

From bond secured notes of Company which belongs to Electric Bond and Share System, which is indirectly controlled by the General Electric Company. These notes, in addition to being a direct obligation of the Company, are secured by $2,000,000 First Lien 5% Bonds and $2,000,000 General Lien 8% Bonds, and are followed by $10,512,000 par value of dividend paying stocks.

Send for Circular T.

L. A. HUGHES & CO.
Investments.
100 Broadway New York

Will Sell
1,000 Shares
or any part
Singer Mfg. Co.
(British)
@ $3.75 per share.
Frank Charcot, Jr.
25 Broad Street, New York
Telephone Broad 6200

Chase National Bank
CLINTON GILBERT
2 Wall St., N. Y. Tel. 4848 Rector

$45,000
Detroit, Mich., 4s, 1945
Price to Yield 5.10%
Remick, Hodges & Co.
Members New York Stock Exchange
14 Wall St. New York
Correspondents R. L. Day Co., Boston

The Railroads
Definite constructive suggestions involving the investment of any sum in these securities made upon request.
A. HICKS LAWRENCE
"Profitable Investing"
50 Broad St., N. Y. Tel. Broad 5033

Established 1900.
FRED'K F. MARQUAND
Members Consolidated Stock Exchange, N. Y.
56-58-60 Broad St., New York
REASONABLE MARGIN
STOCKS AND BONDS

COTTON EBB LOWEST FOR OVER 2 YEARS

Speculative Short Covering Saves Market from One of Its Worst Breaks.

LIST DOWN 20-40 POINTS

Heavy Selling by the South and Liverpool's Offerings Help Force Decline.

It was another bad day for cotton, with all options selling at new low records for the movement and for more than two years. At yesterday's extreme declines prices were even lower than they had been in the early Spring of last year, before the new style contract, with its higher rating, came into vogue. Some scattered short covering at the close lifted the list from its maximum break, but left it still 20 to 40 points down on the day. At the bottom the options were off 80 points for October down to 50 points for the distant months.

The selling which broke yesterday's market came from the same sources and the same inspiration which had operated to break prices last week and again on Monday. The South, as is its present wont, turned up a heavy seller, selling even on the declines, and Liverpool joined in the movement.

Again the local speculative shorts were the only buyers, taking in the offerings to cover shorts. This speculative interest, which appeared to be so big, and against which some Southerners have protested so vigorously, has really saved cotton from one of the worst breaks in its history, for had it not been for the short covering the last few days it is difficult to predict how far the smash would have gone. It is certain, at any rate, that prices would have been far lower than the low of yesterday, for there has been no buying of any consequence from any source other than the shorts.

Weather conditions over the holiday were again fine and the Southern spot markets all broke, going down anywhere from 50 to an extreme of 200 points. The local spot market was quiet and unchanged on a turn-over of 200 bales. Advices from the South were poor and conditions, between the fine weather, which is bringing in the crop rapidly, and the strained financial and price situations, appear to make for even lower levels.

Liverpool came in yesterday morning much lower than due, and then, in the course of the day's trading, lost more, closing at declines of 90 to more than 100 points from Monday's final figures. Spots also were heavy, losing 65 points to another new low record of 16.27d.

Yesterday's quotations follow:

	Open.	High.	Low.	Close.	Previous Day.
Oct.....	21.50	21.75	21.00	21.45	21.80
Dec.....	20.30	20.48	20.05	20.35@20.40	20.60
Jan.....	19.75	19.95	19.43	19.68@19.72	20.10
March..	19.26	19.00	19.19	19.45@19.47	19.77
May.....	19.25	19.40	19.03	19.30@19.34	19.55
July....	19.05	19.15	18.90	19.11	19.30

The local market for spot cotton was quiet, unchanged, at 23c. for middling upland; sales, 200 bales.

Southern spot markets were: Galveston, 22.50c; New Orleans, 20.75c; Savannah, 22c; Augusta, 21.38c; Memphis, 22c; Houston, 21c.

Yesterday's cotton statistics were:

	Yesterday.	Last Wk.	Last Yr.
Port receipts.....	52,116	79,132	58,980
Exports	15,403	2,675	6,000
Exports, season...	612,772	515,541	871,425
N. Y. stocks.....	30,916	29,477	63,464
Port stocks.....	958,758	834,118	1,004,196
N. Y. arrivals....	5,855	2,497	.....

Liverpool cables: Spot cotton was quiet at 16.27d for middling. Sales 3,000 bales, of which American 2,000. Imports none. Futures opened irregular, 3 to 18 points down and closed unsettled 90 to 106 points down from Monday. Prices, Oct., 14.65d; Dec., 14.45d; March, 14.19d; May, 13.97d. Manchester: Yarns and cloth were weak and flat.

METAL MARKET REPORT.

These prices were quoted on the local Metal Market Exchange yesterday:

	Yesterday. Bid.	Asked.	Monday. Bid.	Asked.
Antimony	6.62½	6.87½	6.75	7.00
Quicksilver	$72.00	.....	$72.00	.....
Aluminium	29.00	*31.00	*29.00	31.00
Iron, No. 2X silicon.....	.....	.....	53.77	55.77

*Nominal.

Electrolytic copper was quoted in the open market at 16¾c. 30 days.

London quotations were:

	Yesterday. £	s.	d.	Monday. £	s.	d.
Copper, spot.....	96	10	0	96	10	0
Copper, futures....	94	5	0	95	10	0
Tin, spot.....	256	0	0	263	15	0
Tin, futures.....	260	15	0	269	0	0
Spelter, spot.....	40	0	0	40	10	0
Spelter, futures....	41	5	0	41	7	6
Lead, spot.....	34	5	0	34	12	6
Lead, futures	34	0	0	34	5	0

BOSTON CURB.

	Bid.	Ask.		Bid.	Ask.
Ariz. Exti...	3	4	Iron Cap....	8	8½
Ariz. Silver..	17	20	La Rose.....	20	35
Boston Mon..	38	40	Majestic	10	15
Black Hawk.	30	40	Mex. Metals.	30	55
Calaveras ...	1	1¼	Midway Moss ..		35
Chief Con....	2¼	2¾	Monarch	5	15
Crown Res....	19	20	Nat. L. & Z.	4	6
Crystal, new.	30	32	Nev. Doug...	12	13
Denbigh	16	18	Nixon	8	12
Eagle B. B.	2½	2¾	Rainier	25	40
Fortuna.	3	6	Seven Metals	8	9
Gadsden	50	60	Silver Reef..	7	8
Homa	6	7	U. V. Ext...	29½	30
Iron Blos...	25	34	Yukon	1¼	1½

PENN. R. R.

Special article on this road, with references to other high-grade rails, included in our market letter, sent free upon request.

Booklet, describing our plan of building an independent income, based on high-grade, seasoned securities, returning 8 to 11%, also mailed free.

Scott & Stump
Investment Securities
STOCK EXCHANGE BUILDING
Philadelphia, Pa.
40 Exchange Place New York
Coatesville and Chambersburg, Pa.

Erie Railroad

Strategically located in rich traffic-producing territory. The remarkable gain in gross earnings, probable effect of recent wage and rate increases, high book value of shares, etc., analyzed and discussed in the current issue of our Market Letter.

Copy mailed free upon request.

Ask for No. T-320.

KOHLER, BREMER & CO.
STOCKS—BONDS
MEMBERS CONSOLIDATED STOCK EXCHANGE OF N.Y.
MAIN OFFICE. 32 BROADWAY Phone Broad 6510
UPTOWN OFFICE. 25 WEST 43rd ST. Phone Vanderbilt 6147
NEW YORK.

United Gas & Electric

All Issues

Robert E. Horton & Co.
40 Wall St. New York
Telephone John 4151

United Gas & Elec. 2nd Pfd.

LYON AND CO.
50 Pine St., N. Y. Tel. John 854

E. R. DIGGS & CO.
INCORPORATED
Investment Securities
61 Broadway New York

Amer. Water Works & Elec.
West Penn. Tr. & Water Pr.
Power Securities Corp.

OTTO BILLO
37 Wall St., N. Y. Phone Hanover 6297

PARK-UNION
FOREIGN BANKING CORPORATION
56 Wall Street, New York

Capital (fully paid), $4,000,000
Surplus and Undivided Profits, $754,000

BRANCHES AT

Shanghai	Tokio	Yokohama
Paris	San Francisco	Seattle

Transactions in Exchange
Travelers' Letters of Credit
Commercial Credits
Foreign Collections and Cheques
Acceptances
Transfers of Money
Advances against Collateral for the Financing of Foreign Business

OFFICERS
Charles A. Holder, President
T. Fred Aspden, Vice-President
E. B. MacKenzie, Secretary & Treasurer

THE NATIONAL PARK BANK
OF NEW YORK
214 Broadway

A bank that deals with the fundamental enterprises of the nation.

Established 1856

Safe Deposit Vaults.

Insure Your Insurance

Your duty to those dependent upon you does not end when, through life insurance, you provide them with capital, for it is just as important to provide judicious management as capital.

You can create an insurance trust with this Bank which will be handled by men trained for that particular task. Under their management this capital will be preserved and made productive.

We would appreciate a call from you.

THE BANK OF AMERICA
ESTABLISHED 1812
which is merged
Franklin Trust Company
New York and Brooklyn

Executor Trustee
Chartered 1822
The Farmers' Loan and Trust Company
Nos. 16, 18, 20 & 22 William Street
Branch Office, 475 Fifth Avenue
At Forty-first Street
New York
London Paris
Foreign Exchange
Administrator Guardian
Member Federal Reserve System and New York Clearing House

PRESTIGE

IS the undying soul of a business.
One of the best ways to acquire it is by carefully selecting that Bank which already holds the respect and confidence of the community.

This Bank has acquired prestige and goodwill by 61 years of *service* to the needs of Brooklyn's business and Brooklyn's people.

Call on us.

"Ask The Man Who Banks Here"

NASSAU NATIONAL BANK OF BROOKLYN

Established 1859. Resources $22,000,000.

Industrial Values

ONE hundred and thirty-nine industrial companies show a combined increase in working capital in five years of nearly $2,500,000,000.

THE WALL STREET JOURNAL

will publish October 15th a full page chart which sets forth the progress of the leading industrial corporations since January 1, 1915.

What corporations have added to their wealth and reduced their capital liabilities?

What corporations show great actual additions to the value of their common shares?

The chart gives clear ideas as to the standing of industrial corporations and information highly valuable for this period of industrial readjustment.

DOW, JONES & CO.
Publishers
The Wall Street Journal
News Bulletins *News Tickers*
44 Broad Street Telephone Broad One

Tidewater Oil Co.
Fire. Tire & Rub. Co.
Federal Lt. & Trac. Pfd.
Mexican Seaboard Oil
General Baking Pfd.
Ore.-W. R.R.& Nav. 4s
Stand. G. & E. 6s 1926

Jos. D. McGeorge
40 Wall St., N. Y. Tel. 9-10-11-12 John

Popular Preferred Stocks of RAILROADS

Our suggestions comprise dividend payers, selling considerably below normal prices. *Ask for D.*

HEYWOOD BROOKS & CO.
149 Broadway, New York.

Cities Service
All Issues
ALFRED A. COHEN & CO.
INCORPORATED
40 EXCHANGE PL. N.Y. Tel. Broad 3930

Argentine Government Recission 4% Bonds

COWEN & CO.
67 Exchange Place Tel. Rector 6700

German Securities

F. B. Warren & Co.
15 Maiden Lane, New York
Tel. Cortlandt 7676.

10% YIELD

The common stock of a prominent gas and electric company having a steadily rising dividend record for ten years.

Circular B-15

R. J. McClelland & Co.
100 Broadway, New York

Foreign Banking Since 1864

Established in 1864, the Banco Nacional Ultramarino has pursued a consistent policy of steady growth until now its seventy branch offices cover the important world markets, particularly the Portuguese speaking countries, and its resources exceed $1,159,000,000, at par of exchange. We shall be glad of the opportunity to serve American merchants, manufacturers and bankers through our New York Agency.

The State Bank of the Portuguese Colonies

BANCO NACIONAL ULTRAMARINO
New York Agency, 93 Liberty Street
Joseph McCurrach, Agent
Head Office: Lisbon, Portugal

INTEREST CREDITED MONTHLY

On Accounts Subject to Check Special Rates on Time Deposits

United States Mortgage & Trust Company

55 Cedar Street
BROADWAY at 72nd ST.
MADISON AV. at 78th ST.
125TH STREET at 8th AVENUE
CAPITAL AND SURPLUS $6,000,000

WHY has no investor ever lost a dollar of principal or interest on any security bought of S. W. Straus & Co.? Write for our booklet A-2 and learn the reason why.
S. W. STRAUS & CO.
150 Broadway.

Unemployed Capital.

If you have unemployed capital read the Business Opportunities advertisements in The New York Times.—Adv.

BATTERY PARK NATIONAL BANK

INDIVIDUAL SERVICE

With a capital and surplus of $3,000,000, our organization is not too large to serve the individual. We concentrate specialized study on the proper solution of every Banking problem presented to us, and watch the details of each transaction with personal care.

PRODUCE EXCHANGE BUILDING

Denver & Rio Grande Railroad Company

To the Holders of Preferred and Common Stock:

At the request of the holders of large amounts of Common and Preferred stock the undersigned have consented to act as a Committee with others who may be added hereafter, to protect the interests of the stockholders.

The impending sale of the company's property under an alleged judgment for $36,000,000.00 in favor of the Western Pacific interests threatens to wipe out all the stock of the Denver & Rio Grande and to destroy the entire investment of its stockholders.

All stockholders desiring to co-operate with this Committee and to participate in any results that may be obtained through its efforts are requested to write to the Committee, at Suite 1101, 35 Nassau Street, New York City, giving their names and addresses and the amount of each class of stock held.

An agreement defining the powers of the Committee is being prepared and will be lodged with the Lawyers Title & Trust Co., the Depositary of the Committee, from whom copies may be obtained.

Dated October 11th, 1920.

JEFFERSON M. LEVY
A. HICKS LAWRENCE
GEORGE F. SEDDON
Stockholders Protective Committee.

ARTHUR M. WICKWIRE
DANIEL W. BLUMENTHAL } Counsel.

American Locomotive

Our letter this week contains trading suggestions on the above stock, as well as on N. Y., Chicago & St. Louis and Wabash. Execution of less than 100 share orders

If you cannot call send for Circular A-208

WILSON & CHARDON
Members Consolidated Stock Exch. of N. Y.
62 Broadway New York
Telephone Whitehall 1264.

Foreign Securities
Bought—Sold—Quoted.
Write for our special letter.
We maintain a department to investigate and report on
ENGINEERING AND INDUSTRIAL OPPORTUNITIES
R. H. Ward & Co., Inc.
52 Broadway New York
Telephone Broad 271-272
Offices in Principal Cities

Over Seas Trade

requires specific handling. We are in a position to advise you specifically regarding foreign commerce as applied to your business.

LEVISON & COMPANY
Bankers
141 Fifth Avenue, New York
Phone Stuyvesant 8460

American Banker
NEW YORK
OLDEST AND BEST WEEKLY CIRCULATED
Banking Journal in America

Aluminum Co. of Amer.
American Book
American Trading
Atlas Portland Cement
Babcock & Wilcox
By-Products Coke
General Baking
Gulf Oil
Pittsburg Steel
Safety Car Heat. & Lght.
Singer Manufacturing
St. Croix Paper
Standard Steel Car
West. Maryland 1st Pfd.
FREDERIC H. HATCH & CO.
74 Broadway, N.Y. — Tel. Rector 6340
BOSTON, CHICAGO, PHILA., MONTREAL, PITTSBURGH

Mexico
Under the New Regime
Ask for circular
Mexican Gov't Silver 3%
Mexican Gov't Silver 5%
Bought, Sold, Quoted
Phone Broad 7490
Einstein, Ward & Co.
Members New York Stock Exchange
MAIN OFFICE 25 Broad St. Broad-Exchange Bldg. — UPTOWN BRANCH Delmonico's 44th St. & 5th Ave.

Union Oil Co.
Wichita, Kansas
It is generally agreed that the most substantial profits are made by those who purchase the securities of a good company while still in the early stages of its growth.
Such an opportunity may be had in the Union Oil Co. of Wichita Preferred Stock, which is paying 8% dividends and carries a 50% bonus in Common Stock, being also convertible into 200% additional Common.
Details upon application and mention of this paper.
Chas. H. Jones & Co.
Municipal, Railroad and Corporation Bonds
20 Broad Street, New York
Telephone 9140 Rector. Cable "Orientment."

J. K. Rice, Jr. & Co. Will Buy
100 Air Reduction
100 Atlas Portland Cement, Com.
25 Amer. Alliance Ins.
50 American Surety
200 Calco Chem. Com. & Pfd.
25 Columbia Trust Stock
25 Home Insurance
50 Lehigh Valley Coal Sales
100 Lima Loco. Com. & Pfd.
25 Niles-Bement-Pond Com.
5M O'Gara Coal 5s
10M Pub. Serv. Corp. N. J. 7s
50 Safety Car Htg. & Ltg.
J. K. Rice, Jr. & Co. Will Sell
100 Air Reduction
50 Amer. Cyanamid Com. & Pfd.
100 Amer. Hawaiian S. S.
100 Armstrong Cork Com.
50 Carolina, Clinch. & Ohio Pfd.
50 Glens Falls Insurance
50 Int'l Pulp Com. & Pfd.
100 Nat. Oil of N. J. Pfd.
100 Niagara Insurance
200 Pathe Freres Phon. Com.
200 Pyrene Manufacturing
20M Sen Sen Chiclet 6s
50 Splitdorf Elec. Com. & Pfd.
10 Victor Talking Machine
J. K. Rice, Jr. & Co.
Phones 4000 to 4010 John. 36 Wall St., N. Y.

Union Carbide Rights
Indian Refining Pfd.
D. P. Robinson Co.
Harriman Natl. Bank
General Baking
DAWSON & CO.
2 Rector St. Tel. Rector 9541

Empire Tube & Steel
Bought, Sold & Quoted
Company Statement on Request.
C. W. Pope & Co.
25 Broad Street, New York City.
Telephone Broad 7110

October, 1920
INVESTORS POCKET MANUAL
contains latest statistical information, also high and low prices for several years on all issues listed on the New York Stock Exchange, New York Curb, and the other leading exchanges throughout the United States.
Mailed Free Upon Request.
Ask for T 41.
S. S. RUSKAY & CO.
Established 1877.
Members Consolidated Stock Exchange of New York.
20 Broad St., N.Y. Tel. Rector 7001-7009

CURB TRANSACTIONS

INDUSTRIALS.

Sales.		High.	Low.	Last.	Sales.		High.	Low.	Last.
1,400	‡Acme Coal	2½	2¼	2½	1,000	‡Radio, w i	[illegible]	[illegible]	[illegible]
100	‡Adiron El P	13	13	13	1,000	‡ Do pf, w i	[illegible]	[illegible]	[illegible]
800	‡Aetna Exp.	11	11	11	500	‡RJReynolds new B, w i	[illegible]	[illegible]	[illegible]
20	‡Alum pf	[illegible]	[illegible]	[illegible]	100	‡Root & Van	[illegible]	[illegible]	[illegible]
10	‡Am Hardw.	135	135	135	10	‡RoyalBakP.	118	118	118
100	‡Am Candy.	[illegible]	[illegible]	[illegible]	20	‡ Do 6s pf.	[illegible]	[illegible]	[illegible]
65	‡Am Chic pf	[illegible]	[illegible]	[illegible]	500	‡Roy de Fr.	[illegible]	[illegible]	[illegible]
800	AutoFuelSup	[illegible]	[illegible]	[illegible]	5	‡Scovill Mfg.	[illegible]	[illegible]	[illegible]
20	Borden	[illegible]	[illegible]	[illegible]	200	‡Singer, Ltd.	[illegible]	[illegible]	[illegible]
5	Do pf	[illegible]	[illegible]	[illegible]	25	‡Singer Mfg.	131	131	131
100	‡Brit-Am Ch	3	3	3	100	‡Std Parts	[illegible]	[illegible]	[illegible]
2,500	‡Cal Nipple.	[illegible]	[illegible]	[illegible]	100	‡Stanw'dRub	[illegible]	[illegible]	[illegible]
100	‡CenterTinP.	20	20	20	1,100	Submar Boat	12	11	12
200	‡ContMotors	[illegible]	[illegible]	[illegible]	3,000	‡Swts of Am	[illegible]	[illegible]	[illegible]
800	‡Grude Ch.	[illegible]	[illegible]	[illegible]	4,000	‡TennRy, L&P	[illegible]	[illegible]	[illegible]
800	‡DuPontPow.	[illegible]	[illegible]	[illegible]	600	‡ Do pf	[illegible]	[illegible]	[illegible]
10	‡ Do pf	[illegible]	[illegible]	[illegible]	200	‡Union Carb	[illegible]	[illegible]	[illegible]
1,100	‡Empire Tube	[illegible]	[illegible]	[illegible]	6,500	‡UnProfShar.	[illegible]	[illegible]	[illegible]
200	‡Firestone T.	115	115	115	700	‡Un Gas&El	[illegible]	[illegible]	[illegible]
200	‡GardnerMot	[illegible]	[illegible]	[illegible]	10	‡ Do 1st pf	[illegible]	[illegible]	[illegible]
4,800	‡GenAsphalt	[illegible]	[illegible]	[illegible]	10	‡ Do 2d pf	[illegible]	[illegible]	[illegible]
10	‡Grasslli Ch.	[illegible]	[illegible]	[illegible]	800	‡UnRSCandy	[illegible]	[illegible]	[illegible]
1,800	‡Hercules P.	[illegible]	[illegible]	[illegible]	1,200	‡US HS Tex	[illegible]	[illegible]	[illegible]
4,800	‡Hay Co Gas	[illegible]	[illegible]	[illegible]	700	‡U S SS Co.	[illegible]	[illegible]	[illegible]
100	‡LimaLocoMo	75	75	75	1,000	‡WarrenBros	[illegible]	[illegible]	[illegible]
400	‡Marw-G, A.	[illegible]	[illegible]	[illegible]	1,000	‡Wayne Coal.	[illegible]	[illegible]	[illegible]
400	‡ Do B	17	[illegible]	[illegible]	1,300	‡Wm Davies	[illegible]	[illegible]	[illegible]
300	N Am Pap	[illegible]	[illegible]	[illegible]	100	‡Willysist pf	[illegible]	[illegible]	[illegible]
300	‡Pa Coal & C	[illegible]	[illegible]	[illegible]	100	‡ Do 2d pf	[illegible]	[illegible]	[illegible]
1,000	Perfec Tire	1¼	1	1¼					

STANDARD OIL SUBSIDIARIES.

Sales.		High.	Low.	Last.
300	‡Anglo Amer Oil	21½	21	21

MISCELLANEOUS OIL STOCKS.

Sales.		High.	Low.	Last.	Sales.		High.	Low.	Last.
5,000	††Allied Oil	[illegible]	[illegible]	[illegible]	7,000	‡Mer P w i	[illegible]	[illegible]	[illegible]
200	‡Ark Nat G	[illegible]	[illegible]	[illegible]	1,500	‡Midwest	[illegible]	[illegible]	[illegible]
3,700	‡Boone Oil	[illegible]	[illegible]	[illegible]	100	‡P & Ref	[illegible]	[illegible]	[illegible]
8,500	‡Bos-Wyo O	1	[illegible]	[illegible]	2,600	‡Prod & Ref	[illegible]	[illegible]	[illegible]
2,000	‡Carib Synd.	[illegible]	[illegible]	[illegible]	300	‡Ryan O w i	[illegible]	[illegible]	[illegible]
800	‡C S B T Sh	[illegible]	[illegible]	[illegible]	300	‡Savoy Oil	[illegible]	[illegible]	[illegible]
3,500	‡Cushing P.	[illegible]	[illegible]	[illegible]	300	‡Settled Pr.	[illegible]	[illegible]	[illegible]
5,500	‡Denny Oil	[illegible]	[illegible]	[illegible]	2,500	‡Simms Pet.	[illegible]	[illegible]	[illegible]
300	‡Dom Oil	[illegible]	[illegible]	[illegible]	100	‡Sin O	[illegible]	[illegible]	[illegible]
1,800	‡Elk Basin P	[illegible]	[illegible]	[illegible]	2,600	‡Skelly Oil	[illegible]	[illegible]	[illegible]
1,675	Engineers P	[illegible]	[illegible]	[illegible]	100	‡Spencer Pet.	[illegible]	[illegible]	[illegible]
5,000	‡Federal Oil	[illegible]	[illegible]	[illegible]	3,000	‡Tex-Ken O	[illegible]	[illegible]	[illegible]
1,400	‡Fensland O	[illegible]	[illegible]	[illegible]	3,400	‡Tex O & L	[illegible]	[illegible]	[illegible]
400	‡Glenrock O.	[illegible]	[illegible]	[illegible]	1,400	‡Tropical Oil	[illegible]	[illegible]	[illegible]
300	‡Granada O.	[illegible]	[illegible]	[illegible]	2,000	‡U Tex Pete	[illegible]	[illegible]	[illegible]
4,200	‡Hudson Oil	[illegible]	[illegible]	[illegible]	2,500	‡Victoria Oil	[illegible]	[illegible]	[illegible]
300	‡Inter Pet.	[illegible]	[illegible]	[illegible]	7,200	‡Whalen Oil	[illegible]	[illegible]	[illegible]
400	‡Livingst Pet.	[illegible]	[illegible]	[illegible]	3,000	‡White Oil	[illegible]	[illegible]	[illegible]

MINING STOCKS.

Sales.		High.	Low.	Last.	Sales.		High.	Low.	Last.
2,200	Al-Brit C M	[illegible]	[illegible]	[illegible]	3,800	‡Jumbo Ext.	6	[illegible]	6
200	‡Alt M & M.	15	15	15	2,000	‡Kewanas	[illegible]	[illegible]	[illegible]
200	‡Am Mines	1	[illegible]	1	2,800	‡Knox Div.	[illegible]	[illegible]	[illegible]
1,200	Aris S Cop.	[illegible]	[illegible]	[illegible]	2,800	‡March M.	11	10	11
1,900	‡Ariz Silver	[illegible]	[illegible]	[illegible]	300	‡Mon S K M	[illegible]	[illegible]	[illegible]
4,500	††Atlanta	[illegible]	1	[illegible]	300	‡Motherlode	[illegible]	[illegible]	[illegible]
5,000	††BelcherDiv (a pros.)	[illegible]	[illegible]	[illegible]	40	‡N J Zinc	[illegible]	172	173
4,700	††BelcherExt (a pros.)	[illegible]	[illegible]	[illegible]	100	‡ Do rts	[illegible]	[illegible]	[illegible]
2,500	Big Ledge	[illegible]	[illegible]	[illegible]	300	Ophir Sil M.	[illegible]	[illegible]	[illegible]
2,500	‡Booth	[illegible]	[illegible]	[illegible]	300	Prince Con.	[illegible]	[illegible]	[illegible]
10,000	Best & Mon	[illegible]	40	41	4,200	Ray Verde G	[illegible]	[illegible]	[illegible]
2,800	††Caledonia	17	[illegible]	17	200	Rex Consol	[illegible]	[illegible]	[illegible]
3,800	††Cashboy	[illegible]	[illegible]	[illegible]	6,400	Roper-G Min	[illegible]	[illegible]	[illegible]
1,500	‡Cerbat Sil.	[illegible]	[illegible]	[illegible]	1,300	St Croix Sil.	[illegible]	[illegible]	[illegible]
120	Con Vir Silv	5	5	5	2,000	††Sil K Div.	[illegible]	[illegible]	[illegible]
3,000	‡Cortez Silv.	64	61	63	2,800	††Sil Pick	[illegible]	[illegible]	[illegible]
700	Cress Con G	1¼	1	1¼	200	Simien Sil-L	[illegible]	[illegible]	[illegible]
700	‡Darwin Sil.	[illegible]	[illegible]	[illegible]	100	Stand Sil-L	[illegible]	[illegible]	[illegible]
3,200	Div Ex (pr)	[illegible]	27	[illegible]	2,800	††Success M.	[illegible]	[illegible]	[illegible]
2,000	Emma Silver	4	[illegible]	[illegible]	6,500	‡Suth Div.	[illegible]	[illegible]	[illegible]
1,000	‡Eureka C M	25	25	25	700	‡Talapoosa S	[illegible]	[illegible]	[illegible]
1,000	††Eureka Hol	1⅛	1¾	1⅛	360	‡Tono Bel	[illegible]	[illegible]	[illegible]
4,500	††Gold Z Div	38	37	37	2,900	‡Tono Div.	[illegible]	[illegible]	[illegible]
2,600	††Goldf Con.	9	8	9	360	Tono Ext.	[illegible]	[illegible]	[illegible]
2,800	††Goldf Dev.	5	4½	5	500	‡Tono Min.	[illegible]	[illegible]	[illegible]
1,000	††Goldf Mer.	[illegible]	[illegible]	[illegible]	1,500	Un East	[illegible]	[illegible]	[illegible]
4,500	††Great Bend	2	1	2	4,000	††U S Con M.	[illegible]	[illegible]	[illegible]
12,000	‡Harmill M.	31	[illegible]	31	1,500	††Vic Div, p.	[illegible]	[illegible]	[illegible]
2,300	Hecla Min.	[illegible]	[illegible]	[illegible]	3,800	†W H Con.	[illegible]	[illegible]	[illegible]
3,500	††Jim Butler	16	15	16	4,200	†White C M.	[illegible]	[illegible]	[illegible]
					2,600	†WhiteCEx.p	[illegible]	[illegible]	[illegible]
					1,700	Wilbert Min.	[illegible]	[illegible]	[illegible]

BONDS.

Sales.		High.	Low.	Last.
$75,000	‡Allied Packers 6s	[illegible]	[illegible]	[illegible]
25,000	‡Am T & T 6s, 1922	[illegible]	[illegible]	[illegible]
36,000	‡Am T & T 6s, 1924	[illegible]	[illegible]	[illegible]
10,000	‡Anaconda 6s	[illegible]	[illegible]	[illegible]
10,000	‡Anglo-Am Oil 7½s, w i	[illegible]	[illegible]	[illegible]
35,000	‡Armour 7s, w i	[illegible]	[illegible]	[illegible]
8,000	‡Beth Steel 7s, 1923	[illegible]	[illegible]	[illegible]
60,000	‡Beth Steel 7s, 1935, w i	[illegible]	[illegible]	[illegible]
2,000	‡Boone Oil 6s, 1921	[illegible]	[illegible]	[illegible]
2,000	‡Boone 7½s	[illegible]	[illegible]	[illegible]
10,000	‡Canadian Nat Ry 7s, 1935	[illegible]	[illegible]	[illegible]
8,000	‡C, C, C & St L 6s, 1929	[illegible]	[illegible]	[illegible]
4,000	‡Duquesne Light 6s	[illegible]	[illegible]	[illegible]
25,000	‡Empire Gas & F 6s, 1924	[illegible]	[illegible]	[illegible]
35,000	‡Empire Gas & F 6s, 1926	[illegible]	[illegible]	[illegible]
10,000	‡French 4s	[illegible]	[illegible]	[illegible]
18,000	‡French 5s	[illegible]	[illegible]	[illegible]
5,000	‡Goodrich 7s, 1925, w i	[illegible]	[illegible]	[illegible]
2,000	‡Govt of Sweden 6s	[illegible]	[illegible]	[illegible]
20,000	‡Grand Trunk 7s	[illegible]	[illegible]	[illegible]
3,000	‡Kennecott Copper 7s	[illegible]	[illegible]	[illegible]
5,000	‡Morris & Co 7½s	[illegible]	[illegible]	[illegible]
5,000	‡N Y, N H & H 4s	[illegible]	[illegible]	[illegible]
40,000	‡Norway 8s, w i	[illegible]	[illegible]	[illegible]
5,000	‡Ohio Gas 7s, 1921	[illegible]	[illegible]	[illegible]
8,000	‡Ohio Cities Gas 7s, 1923	[illegible]	[illegible]	[illegible]
6,000	‡Ohio Cities Gas 7s, 1924	[illegible]	[illegible]	[illegible]
5,000	‡Russian Govt 6½s ctfs	[illegible]	[illegible]	[illegible]
100,000	‡Seaboard Air Line 6s	[illegible]	[illegible]	[illegible]
25,000	Sinclair 7½s	[illegible]	[illegible]	[illegible]
25,000	‡Solvay & Cie 8s	[illegible]	[illegible]	[illegible]
25,000	‡Swift & Co 6s, 1921	[illegible]	[illegible]	[illegible]
10,000	‡Western Electric 7s	[illegible]	[illegible]	[illegible]
5,000	‡West Virginia 3½s	[illegible]	[illegible]	[illegible]

GERMAN BONDS.

Marks.		High.	Low.	Last.
40,000	‡Anilin & Soda 4s	[illegible]	[illegible]	[illegible]
20,000	‡Berlin 4s	[illegible]	[illegible]	[illegible]
20,000	‡Cologne 4s	[illegible]	[illegible]	[illegible]
20,000	‡Hamburg 4s	[illegible]	[illegible]	[illegible]
40,000	‡Hamburg 4½s	17	17	17

*Odd lot. †Sells cents per share. ‡Unlisted.

Note—On Monday high sale of Eureka Holly was 1½; 2,000 Hudson Oil sold at [illegible].

PUBLIC UTILITIES

Sales.		High.	Low.	Bid.	Asked.
370	Cities Service	299	297	298	302
1,675	Cities Service pf.	65⅝	[illegible]	[illegible]	66
768	Cities Service pf. B	[illegible]	[illegible]	[illegible]	[illegible]
2,121	Cities Service bk. shares	[illegible]	[illegible]	[illegible]	[illegible]
$35,000	Cities Service deb. B	[illegible]	[illegible]	[illegible]	[illegible]
51,300	Cities Service deb. C	[illegible]	[illegible]	[illegible]	[illegible]
125	Empire Gas and Fuel pf.	[illegible]	[illegible]	[illegible]	[illegible]

	Bid.	Asked.		Bid.	Asked.
Am Gas & Electric	104	[illegible]	Galveston-Hous Elec pf	[illegible]	[illegible]
Am Gas & Electric pf.	38	40	Miss River Power	[illegible]	[illegible]
Am Light & Traction	109	112	Miss River Power pf.	[illegible]	[illegible]
Am Light & Trac pf.	[illegible]	[illegible]	Northern States Power	[illegible]	[illegible]
Am Power & Light	[illegible]	[illegible]	Nor States Power pf.	[illegible]	[illegible]
Am Power & Light pf.	[illegible]	[illegible]	Northern Texas Elec.	[illegible]	[illegible]
Am W W & Elec.	[illegible]	[illegible]	Northern Tex Elec pf.	[illegible]	[illegible]
Am W W & Elec 1st pf.	[illegible]	[illegible]	Pacific Gas & Elec pf.	[illegible]	[illegible]
Am W W & Elec partic	[illegible]	[illegible]	Puget Sd Power & Lt	[illegible]	[illegible]
Appalachian Power	[illegible]	[illegible]	Puget Sd Pow & Lt pf.	[illegible]	[illegible]
Appalachian Power pf.	[illegible]	[illegible]	Republic Ry & Light	[illegible]	[illegible]
Carolina Power & Lt	[illegible]	[illegible]	Republic Ry & Lt pf.	[illegible]	[illegible]
Colorado Power	[illegible]	[illegible]	Southern Cal Edison	[illegible]	[illegible]
Colorado Power pf.	[illegible]	[illegible]	Southern Cal Edison pf	[illegible]	[illegible]
Columbus Electric pf.	[illegible]	[illegible]	Standard Gas & Elec.	[illegible]	[illegible]
Com Power, Ry & Lt	[illegible]	[illegible]	Standard Gas & El pf.	[illegible]	[illegible]
Com Pow, Ry & Lt pf.	[illegible]	[illegible]	Tampa Electric	109	114
Conn Power pf.	[illegible]	[illegible]	Tenn Ry, Lt & Power	[illegible]	[illegible]
Eastern Texas Electric	[illegible]	[illegible]	Tenn Ry, Lt & Pow pf.	[illegible]	[illegible]
El Paso Electric	[illegible]	[illegible]	United Light & Rys	[illegible]	[illegible]
Electric Bond Sh pf.	[illegible]	[illegible]	United Light & Rys pf	[illegible]	[illegible]
Federal Light & Trac.	[illegible]	[illegible]	Western Power	[illegible]	[illegible]
Federal Lt & Trac pf.	[illegible]	[illegible]	Western Power pf.	[illegible]	[illegible]
Galveston-Hous Elec.	[illegible]	[illegible]			

Bonds.

	Bid.	Asked.		Bid.	Asked.
Am W W & El col 5s.	[illegible]	[illegible]	Midwest Utilities 6s, '25	[illegible]	[illegible]
Appalachian 1st 5s '41	[illegible]	[illegible]	Miss Riv Pow 5s, '51	[illegible]	[illegible]
Ark Valley 7s, 1920	[illegible]	[illegible]	Nor States Pow 6s, '41	[illegible]	[illegible]
Cin Gas & Elec 5s	[illegible]	[illegible]	Nor States Pow 6s, '26	[illegible]	[illegible]
Col Gas & El deb 6s, '27	[illegible]	[illegible]	Seattle Elec 5s	[illegible]	[illegible]
Col G & E 1st 5s, '27	[illegible]	[illegible]	Stand Gas & Lt 6s	[illegible]	[illegible]
Oran Power 5s, '52	[illegible]	[illegible]	Stand Gas & El 7s	[illegible]	[illegible]
Dallas Elec 5s, '22	[illegible]	[illegible]	Stand Gas 6s	[illegible]	[illegible]
East Tex El 5s, '42	[illegible]	[illegible]	Utah Securities 6s	[illegible]	[illegible]
Empire Gas & El 6s, '24	[illegible]	[illegible]	West St G & El 5s, '41	[illegible]	[illegible]

NEW YORK CITY BONDS

	Yesterday Bid.	Yesterday Ask.	Monday Bid.		Yesterday Bid.	Yesterday Ask.	Monday Bid.
4½s July, 1967	[illegible]	[illegible]	[illegible]	3½s Nov., 1954	75	76	75
4½s June, 1965	[illegible]	[illegible]	[illegible]	3½s Nov., 1954	[illegible]	[illegible]	[illegible]
4½s Mar., 1963	[illegible]	[illegible]	[illegible]	3½s Nov., 1955	75	76	75
4½s Nov., 1957	[illegible]	[illegible]	[illegible]				
4½s May, 1957	[illegible]	[illegible]	[illegible]				

The following are quoted on a percentage basis:

4¼s 1921-1923	5.75	[illegible]	5.75
4½s 1924-1931	5.50	[illegible]	5.50
4½s 1940-1953	5.20	5.00	5.20
4½s 1928-1930	5.50	5.10	5.50
4½s 1922-1927	5.75	5.25	5.75
4s 1920-1921	5.50	[illegible]	5.50
3s 1940-1953	5.20	5.00	5.20
3s 1926-1930	5.75	5.25	5.75
3s 1920-1925	[illegible]	5.25	[illegible]

STANDARD OIL STOCKS

	Yesterday Bid.	Yesterday Ask.	Monday Bid.		Yesterday Bid.	Yesterday Ask.	Monday Bid.
Anglo-Am Oil	21	22	21½	Pa-Mex Fuel	40	51	40
Atlantic Lobos	[illegible]	[illegible]	[illegible]	Prairie Oil & Gas	[illegible]	[illegible]	[illegible]
Do pf	[illegible]	[illegible]	[illegible]	Prairie Pipe Line	[illegible]	[illegible]	[illegible]
Borne-Scrymser	[illegible]	[illegible]	[illegible]	Solar Refining	[illegible]	[illegible]	[illegible]
Buckeye Pipe Line	[illegible]	[illegible]	[illegible]	Southern Pipe L	119	[illegible]	119
Chesebrough Mfg.	[illegible]	[illegible]	[illegible]	South Penn Oil	[illegible]	[illegible]	[illegible]
Do pf	100	[illegible]	100	S W Pa Pipe Lines	[illegible]	67	[illegible]
Continental Oil	[illegible]	[illegible]	[illegible]	Stand Oil of Cal	[illegible]	[illegible]	[illegible]
Crescent Pipe Line	[illegible]	[illegible]	[illegible]	Stand Oil of Ind	[illegible]	[illegible]	[illegible]
Cumberland P L	[illegible]	[illegible]	[illegible]	Stand Oil of Kan	[illegible]	[illegible]	[illegible]
Eureka Pipe Line	[illegible]	[illegible]	[illegible]	Stand Oil of Ky	440	460	[illegible]
Galena Signal Oil	[illegible]	[illegible]	[illegible]	Stand Oil of Neb	[illegible]	[illegible]	[illegible]
Do pf, new	[illegible]	[illegible]	[illegible]	Stand Oil of N Y	[illegible]	[illegible]	[illegible]
Do pf, old	[illegible]	[illegible]	[illegible]	Stand Oil of Ohio	[illegible]	[illegible]	[illegible]
Illinois Pipe Line	[illegible]	[illegible]	[illegible]	Do pf	[illegible]	[illegible]	[illegible]
Imperial Oil, Ltd	[illegible]	[illegible]	[illegible]	Swan & Finch	[illegible]	[illegible]	[illegible]
Indiana Pipe Line	[illegible]	[illegible]	[illegible]	Union Tank Car	113	118	113
Int Pet, Ltd, new	[illegible]	[illegible]	[illegible]	Do pf	[illegible]	[illegible]	[illegible]
National Transit	[illegible]	[illegible]	[illegible]	Vacuum Oil	[illegible]	[illegible]	[illegible]
New York Transit	170	180	170	Washington Oil	[illegible]	[illegible]	[illegible]
Northern Pipe L	[illegible]	[illegible]	[illegible]	*Ex dividend			
Ohio Oil	[illegible]	[illegible]	[illegible]				

TOBACCO STOCKS

	Yesterday Bid.	Yesterday Ask.	Monday Bid.		Yesterday Bid.	Yesterday Ask.	Monday Bid.
Am Cigar	[illegible]	134	129	Porto Rico-Am	[illegible]	[illegible]	[illegible]
Do pf	[illegible]	[illegible]	[illegible]	Do scrip	[illegible]	[illegible]	[illegible]
Am Tobacco scrip	[illegible]	[illegible]	[illegible]	R J Reynolds A, new	[illegible]	[illegible]	[illegible]
Geo W Helme	[illegible]	[illegible]	[illegible]	Do com, B, new	[illegible]	[illegible]	[illegible]
Do pf	[illegible]	[illegible]	[illegible]	Do pf	[illegible]	[illegible]	[illegible]
J S Young	[illegible]	[illegible]	[illegible]	Univ. Leaf Tobac	[illegible]	[illegible]	[illegible]
Do pf	[illegible]	[illegible]	[illegible]	Do pf	[illegible]	[illegible]	[illegible]
MacA & Forbes	[illegible]	[illegible]	[illegible]	Weyman-Bruton	[illegible]	[illegible]	[illegible]
Do pf	[illegible]	[illegible]	[illegible]	Do pf	[illegible]	[illegible]	[illegible]

CONSOLIDATED EXCHANGE

Sales.		High.	Low.	Last.	Sales.		High.	Low.	Last.
120	Allis-Chalm.	[illegible]	33	33	1,840	Mex Petrol.	189½	186½	187
120	Am Can	[illegible]	[illegible]	[illegible]	260	Miami Cop.	[illegible]	[illegible]	[illegible]
120	Am C & F	[illegible]	[illegible]	[illegible]	270	Midvale Stl.	[illegible]	[illegible]	[illegible]
270	Am Cot Oil	[illegible]	[illegible]	[illegible]	1,185	MidStatesOil	[illegible]	[illegible]	[illegible]
320	Am H&L pf.	[illegible]	[illegible]	[illegible]	100	Minn & St L	[illegible]	[illegible]	[illegible]
100	Am Loco	[illegible]	[illegible]	[illegible]	175	Mo, K & T	[illegible]	[illegible]	[illegible]
400	Am Saf Raz	[illegible]	[illegible]	[illegible]	230	Mo Pacific	[illegible]	[illegible]	[illegible]
400	Am Sm & R	[illegible]	[illegible]	[illegible]	100	Do pf	[illegible]	[illegible]	[illegible]
370	Am Sum Tob	[illegible]	[illegible]	[illegible]	100	Mont Ward	[illegible]	[illegible]	[illegible]
140	Am T & T	[illegible]	[illegible]	[illegible]	310	Nat Aniline	[illegible]	[illegible]	[illegible]
300	Am Wool	[illegible]	[illegible]	[illegible]	275	Nev Con Cop	[illegible]	[illegible]	[illegible]
1,085	Anacon Cop.	[illegible]	[illegible]	[illegible]	618	N Y Central	[illegible]	[illegible]	[illegible]
150	Atl, B & At	[illegible]	[illegible]	[illegible]	450	N Y, N H&H	[illegible]	[illegible]	[illegible]
600	Atchison	[illegible]	[illegible]	[illegible]	185	N Y, O & W	[illegible]	[illegible]	[illegible]
150	A, G & W I	[illegible]	[illegible]	[illegible]	200	North Pac.	[illegible]	[illegible]	[illegible]
7,410	Bald Loco.	[illegible]	[illegible]	[illegible]	1,263	Okla P & R	[illegible]	[illegible]	[illegible]
180	Balt & Ohio	[illegible]	[illegible]	[illegible]	150	OntSilverMin	[illegible]	[illegible]	[illegible]
140	Beth Motors	[illegible]	[illegible]	[illegible]	425	Pan Am	[illegible]	[illegible]	[illegible]
750	Beth Stl. B	[illegible]	[illegible]	[illegible]	140	Do, B	[illegible]	[illegible]	[illegible]
245	Bklyn R T	[illegible]	[illegible]	[illegible]	186	Pennsylvania	[illegible]	[illegible]	[illegible]
150	Butte C & Z	[illegible]	[illegible]	[illegible]	100	Pen Steel	[illegible]	[illegible]	[illegible]
150	Caddo Oil	[illegible]	[illegible]	[illegible]	170	Pierce-Arrow	[illegible]	[illegible]	[illegible]
200	CanadianPac	[illegible]	[illegible]	[illegible]	100	People's Gas	[illegible]	[illegible]	[illegible]
120	Cerro de P.	[illegible]	[illegible]	[illegible]	170	Phila Co	[illegible]	[illegible]	[illegible]
800	Cent Leath.	[illegible]	[illegible]	[illegible]	100	Phillips Pet	[illegible]	[illegible]	[illegible]
150	Chandler M.	[illegible]	[illegible]	[illegible]	270	Pere Marq	[illegible]	[illegible]	[illegible]
180	Ches & Ohio	[illegible]	[illegible]	[illegible]	125	Pitts Coal	[illegible]	[illegible]	[illegible]
170	Chi & Alton	[illegible]	[illegible]	[illegible]	240	Pitts & West	[illegible]	[illegible]	[illegible]
100	Chi & Gt W	[illegible]	[illegible]	[illegible]	172	Pure Oil	[illegible]	[illegible]	[illegible]
550	C, M & St P	[illegible]	[illegible]	[illegible]	100	Ray Con Cop	[illegible]	[illegible]	[illegible]
200	Do pf	[illegible]	[illegible]	[illegible]	10,065	Reading	[illegible]	[illegible]	[illegible]
100	C, R I & P	[illegible]	[illegible]	[illegible]	110	Replogle Stl.	[illegible]	[illegible]	[illegible]
100	Chino Cop	[illegible]	[illegible]	[illegible]	200	Rep Iron & S	[illegible]	[illegible]	[illegible]
1,885	Coca-Cola	[illegible]	[illegible]	[illegible]	320	Roy Dutch	[illegible]	[illegible]	[illegible]
350	Col Graphop.	[illegible]	[illegible]	[illegible]	140	Seab'dAL pf	[illegible]	[illegible]	[illegible]
180	Con Gas	[illegible]	[illegible]	[illegible]	140	Shell Transp	[illegible]	[illegible]	[illegible]
180	Con Tex	[illegible]	[illegible]	[illegible]	641	Sinclair Oil	[illegible]	[illegible]	[illegible]
125	Cons Candy	[illegible]	[illegible]	[illegible]	385	South Pac	[illegible]	[illegible]	[illegible]
610	Corn Prod	[illegible]	[illegible]	[illegible]	550	Southern Ry	[illegible]	[illegible]	[illegible]
150	Crucible Stl	[illegible]	[illegible]	[illegible]	190	Stromb Carb	[illegible]	[illegible]	[illegible]
500	Cuba Cane S	[illegible]	[illegible]	[illegible]	780	Studebaker	[illegible]	[illegible]	[illegible]
140	Cuban-Am S	[illegible]	[illegible]	[illegible]	150	St L & S F	[illegible]	[illegible]	[illegible]
350	Den & R G	[illegible]	[illegible]	[illegible]	145	St L S W	[illegible]	[illegible]	[illegible]
330	Endicott-J	[illegible]	[illegible]	[illegible]	797	Texas Co	[illegible]	[illegible]	[illegible]
400	Erie	[illegible]	[illegible]	[illegible]	4,450	Tex & Pac	[illegible]	[illegible]	[illegible]
100	Erie 1st pf	[illegible]	[illegible]	[illegible]	175	Tex Pac C&O	[illegible]	[illegible]	[illegible]
300	Fisk T & R	[illegible]	[illegible]	[illegible]	140	Third Av	[illegible]	[illegible]	[illegible]
581	Gen Motors	[illegible]	[illegible]	[illegible]	260	Tob Prod	[illegible]	[illegible]	[illegible]
200	Goodrich R	[illegible]	[illegible]	[illegible]	250	TranscontOil	[illegible]	[illegible]	[illegible]
415	Gt Nor pf	[illegible]	[illegible]	[illegible]	290	Union Pac	127½	126¾	127½
200	Houston Oil	[illegible]	105	105	170	Un Fruit	[illegible]	207	[illegible]
510	Insp Cop	[illegible]	[illegible]	[illegible]	460	Un Ret Strs	[illegible]	[illegible]	[illegible]
150	Int M M	[illegible]	[illegible]	[illegible]	160	UnFoodProd	47	[illegible]	47
380	Do pf	[illegible]	[illegible]	[illegible]	260	U S Ind Alc	[illegible]	[illegible]	[illegible]
100	Int Nickel	[illegible]	[illegible]	[illegible]	500	U S Rubber	[illegible]	[illegible]	[illegible]
1,500	Island Oil	[illegible]	6	6	3,010	U S Steel	[illegible]	[illegible]	[illegible]
350	Inv Oil	[illegible]	[illegible]	[illegible]	190	Utah Copper	[illegible]	[illegible]	[illegible]
485	Int Paper	73	73	73	100	Un Rys Inv.	[illegible]	[illegible]	[illegible]
900	InterboroCon	[illegible]	[illegible]	[illegible]	410	Do pf	[illegible]	[illegible]	[illegible]
310	Do pf	[illegible]	[illegible]	[illegible]	460	Vanadium	[illegible]	[illegible]	[illegible]
180	Kan City So	[illegible]	[illegible]	[illegible]	450	Vivaudou	11	[illegible]	11
100	KellySpringT	[illegible]	[illegible]	[illegible]	385	Wabash	[illegible]	[illegible]	[illegible]
290	Kennec'Cop	[illegible]	[illegible]	[illegible]	600	Western Md.	[illegible]	[illegible]	[illegible]
550	Keyst'e T&R	[illegible]	[illegible]	[illegible]	170	Do 2d pf	[illegible]	[illegible]	[illegible]
180	Lack Steel	[illegible]	[illegible]	[illegible]	295	Willys-Over.	[illegible]	[illegible]	[illegible]
240	Lehigh Val.	[illegible]	53	54	380	Wheel & L E	[illegible]	[illegible]	[illegible]
180	Loew's, Inc.	[illegible]	[illegible]	[illegible]	180	WhiteMotors	[illegible]	[illegible]	[illegible]
170	Maxwell Mot	[illegible]	[illegible]	[illegible]	180	Worth Pump	[illegible]	[illegible]	[illegible]

OUT-OF-TOWN EXCHANGES

BALTIMORE.

Stocks.

Sales.		High.	Low.	Last.	Sales.		High.	Low.	Last.
50	Arundel	20	20	20	65	Cosden pf	4½	4	4½
10	Balto Brick	[illegible]	[illegible]	[illegible]	75	Davidson	37	36¾	37
189	Cons Coal	[illegible]	[illegible]	[illegible]	12	Mt Vernon	30	30	30
1,000	Celestine	1¼	1¼	1¼	3	Do pf	[illegible]	[illegible]	[illegible]
100	Cent Ter Sug	5	5	5	8	Pa Water Pr	[illegible]	[illegible]	[illegible]
100	Do pf	[illegible]	[illegible]	[illegible]	10	N Ams Cas.	23	23	23
220	Cons Power	[illegible]	[illegible]	[illegible]	100	U Ry cons	13	13	13
15	Cit Bank	[illegible]	[illegible]	[illegible]					

Bonds.

Sales.		High.	Low.	Last.	Sales.		High.	Low.	Last.
$2,000	Con Pr 4½s	74¼	74¼	74¼	5,000	M G & S 5s	62	62	62
1,000	Do 5s	[illegible]	[illegible]	[illegible]	1,000	Pa Water 5s	80	80	80
2,000	Do 7s	[illegible]	[illegible]	[illegible]	5,000	Un Ry 5s	[illegible]	[illegible]	[illegible]
10,000	Cosden 6s	[illegible]	[illegible]	[illegible]	1,000	Do ref 4s	[illegible]	[illegible]	[illegible]
6,000	Chic Ry 5s	[illegible]	[illegible]	[illegible]	1,000	Do incomes	[illegible]	[illegible]	[illegible]
11,000	Con Gas 4½s	[illegible]	[illegible]	[illegible]	1,000	Do 6s	91	91	91

BOSTON.

Mining.

Sales.		High.	Low.	Last.	Sales.		High.	Low.	Last.
500	Adventure	[illegible]	[illegible]	[illegible]	600	New Riv pf.	[illegible]	[illegible]	[illegible]
10	Ahmeek	[illegible]	[illegible]	[illegible]	71	Nipissing	[illegible]	[illegible]	[illegible]
50	Allouez	[illegible]	[illegible]	[illegible]	232	North Butte	[illegible]	14	14
100	Anaconda	[illegible]	[illegible]	[illegible]	30	Old Dom.	23	23	23
50	Ariz Coml.	9	9	9	20	Osceola	[illegible]	[illegible]	[illegible]
1,148	Big Heart	[illegible]	[illegible]	[illegible]	100	Pond Creek	[illegible]	[illegible]	[illegible]
227	Cal and Ariz	[illegible]	[illegible]	[illegible]	15	Quincy	44	44	44
20	Cal Hecla	[illegible]	260	260	100	Shannon	[illegible]	[illegible]	[illegible]
380	Carson	[illegible]	[illegible]	[illegible]	1,000	South Utah	10	10	10
15	Chino	[illegible]	[illegible]	[illegible]	585	Sup and Bos	[illegible]	[illegible]	[illegible]
123	Cop Range	[illegible]	34	34	235	Sup Copper	[illegible]	4	[illegible]
15	Daly West	[illegible]	[illegible]	[illegible]	300	Trinity	[illegible]	[illegible]	[illegible]
165	Davis Daly	[illegible]	[illegible]	[illegible]	300	Tuolumne	55	55	55
350	East Butte	10	10	10	20	U S Smel pf	[illegible]	[illegible]	[illegible]
100	Helvetia	[illegible]	[illegible]	[illegible]	20	Utah Apex	[illegible]	[illegible]	[illegible]
25	Island Creek	[illegible]	[illegible]	[illegible]	20	Utah Cons	[illegible]	[illegible]	[illegible]
5	Isle Royal	25	25	25	500	Utah Metal	[illegible]	[illegible]	[illegible]
380	Mayfl O C	[illegible]	5	5	50	Victoria	[illegible]	[illegible]	[illegible]
300	N Cornelia	[illegible]	[illegible]	[illegible]	380	Winona	[illegible]	35	[illegible]

Railroads.

Sales.		High.	Low.	Last.	Sales.		High.	Low.	Last.
110	Bos & Alb	127	126½	127	40	Maine Cent.	70	70	70
244	Bos Elev	[illegible]	[illegible]	[illegible]	1	N Y, N H&H	[illegible]	[illegible]	[illegible]
1	Bos & Prov	135	135	135	71	West End	[illegible]	41	[illegible]
50	B & W E pf	[illegible]	[illegible]	[illegible]	25	do pf	51	50	51

Miscellaneous.

Sales.		High.	Low.	Last.	Sales.		High.	Low.	Last.
15	Am Ag pf	87	87	87	60	Loews	[illegible]	[illegible]	[illegible]
100	Am Pneu	[illegible]	[illegible]	[illegible]	55	Mass Gas	[illegible]	[illegible]	[illegible]
30	Am Sugar	[illegible]	[illegible]	[illegible]	5	do pf	[illegible]	[illegible]	[illegible]
35	do pf	107	[illegible]	[illegible]	22	Mergenth	127	126	127
465	Am Tel	[illegible]	[illegible]	[illegible]	36	Massawip V	67	[illegible]	67
27	Am Wool pf	[illegible]	[illegible]	[illegible]	30	Mex Inv.	[illegible]	[illegible]	[illegible]
75	Atlas Tack	[illegible]	[illegible]	[illegible]	50	Nat Leather	[illegible]	[illegible]	[illegible]
20	Beacon Choc	[illegible]	[illegible]	[illegible]	100	Nat Oil	[illegible]	[illegible]	[illegible]
1,850	Bos Mex Pet	[illegible]	[illegible]	[illegible]	45	New Eng Tl	[illegible]	[illegible]	[illegible]
105	Eastern Mfg	[illegible]	[illegible]	[illegible]	5	Ohio Body	[illegible]	[illegible]	[illegible]
24	Edison	[illegible]	[illegible]	[illegible]	40	Orpheum	[illegible]	[illegible]	[illegible]
25	Elder	[illegible]	[illegible]	[illegible]	30	Pac Mills	[illegible]	[illegible]	[illegible]
5	Gen Elec	[illegible]	[illegible]	[illegible]	150	Root	[illegible]	[illegible]	[illegible]
130	Gorton	15	[illegible]	15	51	Simms Mag	11	11	11
85	Gray	[illegible]	[illegible]	[illegible]	258	Swift	[illegible]	[illegible]	106
25	Greenfield	[illegible]	[illegible]	[illegible]	25	do Intl	30	[illegible]	30
205	Intl Cement	[illegible]	[illegible]	[illegible]	5	Un Drug	[illegible]	[illegible]	[illegible]
100	Int Cotton M	[illegible]	[illegible]	[illegible]	13	do 1st pf	[illegible]	[illegible]	[illegible]
8	do pf	87	87	87	15	Un Fruit	[illegible]	[illegible]	206
60	Int Prods	[illegible]	20	[illegible]	45	Un Shoe	[illegible]	[illegible]	[illegible]
50	do pf	43	43	43	1,060	Ventura	[illegible]	[illegible]	[illegible]
55	Island Oil	[illegible]	[illegible]	[illegible]	250	Waldorf	[illegible]	[illegible]	[illegible]
15	J T Conner	[illegible]	[illegible]	[illegible]	80	Waltham W	[illegible]	[illegible]	[illegible]
125	Libby	12	[illegible]	[illegible]	45	War 2d pf	[illegible]	[illegible]	[illegible]

Bonds.

Sales.		High.	Low.	Last.	Sales.		High.	Low.	Last.
$2,000	Seneca 5s	[illegible]	[illegible]	[illegible]	1,000	West Tel 5s	[illegible]	[illegible]	[illegible]

CHICAGO.

Stocks.

Sales.		High.	Low.	Last.	Sales.		High.	Low.	Last.
25	Am Shipbld	[illegible]	[illegible]	[illegible]	100	Piggly Wig.	[illegible]	[illegible]	[illegible]
500	Armour Lea	[illegible]	[illegible]	[illegible]	100	Pub Service	[illegible]	[illegible]	[illegible]
20	Do pf	[illegible]	[illegible]	[illegible]	45	Quaker Oats	180	180	180
30	Armour pf	[illegible]	[illegible]	[illegible]	45	Do pf	[illegible]	[illegible]	[illegible]
350	Case	[illegible]	[illegible]	[illegible]	350	Reo Motors	[illegible]	[illegible]	[illegible]
100	Chi C&CR pf	[illegible]	[illegible]	[illegible]	600	Sears-Roeb	[illegible]	[illegible]	[illegible]
50	Chi Ry 2	12	12	12	50	Shaw	[illegible]	[illegible]	[illegible]
72	Chi P & T	[illegible]	205	205	280	Stw Warner	31	[illegible]	[illegible]
25	Cudahy	[illegible]	[illegible]	[illegible]	300	Swift Int	30	[illegible]	[illegible]
100	C W Edison	104	104	104	300	Swift & Co	106	[illegible]	[illegible]
190	Cont Mo	[illegible]	[illegible]	[illegible]	25	Thompson	[illegible]	[illegible]	[illegible]
37	Dmnd Match	[illegible]	[illegible]	[illegible]	25	Temtor pf	41	41	41
50	Hupp	14	14	14	2,800	Un Carbide	[illegible]	[illegible]	[illegible]
505	Libby	12	12	12	17,000	Do Rights	[illegible]	[illegible]	[illegible]
445	Mont Ward	[illegible]	[illegible]	[illegible]	25	United Iron	[illegible]	[illegible]	[illegible]
1,000	M W Util	17	17	17	100	West Knit	[illegible]	[illegible]	[illegible]
257	Nat Leather	[illegible]	[illegible]	[illegible]	50	Wrigley	75	75	75
30	Pick	[illegible]	[illegible]	[illegible]					

Bonds.

Sales.		High.	Low.	Last.
$1,000	Armour 7s	[illegible]	[illegible]	[illegible]
2,000	Chicago City Railway 1st 5s	71	71	71
12,000	Chicago Railways 1st 5s	[illegible]	[illegible]	[illegible]
3,000	Chicago Railways Series A 5s	49	[illegible]	49
5,000	Ogden Gas 5s	67	67	67
3,000	Swift 1st 5s	[illegible]	[illegible]	[illegible]

DETROIT.

Stocks.

Sales.		High.	Low.	Last.	Sales.		High.	Low.	Last.
375	Charcoal pf.	[illegible]	[illegible]	[illegible]	75	Lincoln	[illegible]	[illegible]	[illegible]
1,400	Cont Motors	[illegible]	[illegible]	[illegible]	350	Mich Sugar	[illegible]	[illegible]	[illegible]
50	Det Edison	97	[illegible]	[illegible]	2,200	Packard	[illegible]	[illegible]	[illegible]
25	Ford	305	305	305	1,100	Do pf	[illegible]	79	[illegible]

PHILADELPHIA.

Stocks.

Sales.		High.	Low.	Last.	Sales.		High.	Low.	Last.
182	Am Gas	38	[illegible]	37	120	PhilaCo6%pf	31	31	31
25	Am Rys pf	25	25	25	231	Phila Elec	[illegible]	[illegible]	[illegible]
230	Am Stores	[illegible]	[illegible]	[illegible]	4,000	Phila R T	20	[illegible]	[illegible]
7	Buf & Sus	74	74	74	62	Phila Trac	52	52	52
15	Do pf	[illegible]	46	46	25	Phila In W	[illegible]	[illegible]	[illegible]
349	El Storage	[illegible]	[illegible]	118	50	Tonopah Min	[illegible]	[illegible]	[illegible]
35	Ins C of NA	[illegible]	[illegible]	[illegible]	795	Union Trac	[illegible]	30	31
100	Lake Sup	11	11	11	632	Un Gas Imp	[illegible]	[illegible]	[illegible]
236	Lehigh Nav	[illegible]	[illegible]	[illegible]	5	U G I cum pf	50	50	50

Bonds.

Sales.		High.	Low.	Last.	Sales.		High.	Low.	Last.
$37,000	El & P Tr 4s	54	[illegible]	53	6,000	P Elec 1st 5s	[illegible]	[illegible]	[illegible]
2,000	Lehigh V 6s	[illegible]	[illegible]	[illegible]	2,000	Rdg gen 4s	81	81	81

PITTSBURGH.

Stocks.

Sales.		High.	Low.	Last.	Sales.		High.	Low.	Last.
20	Am Roll M.	60	60	60	65	Mfrs L & H	[illegible]	[illegible]	[illegible]
70	Am W G M	111	111	111	540	Marland Ref	4	[illegible]	[illegible]
790	Ark Gas	[illegible]	[illegible]	[illegible]	30	Nat Fire pf	[illegible]	[illegible]	[illegible]
30	Barnsdall, A	40	40	40	300	Ohio Fuel O	25	25	25
125	Carbo-Hydro	[illegible]	[illegible]	[illegible]	44	Ohio Fuel S	[illegible]	[illegible]	[illegible]
50	Do pf	[illegible]	[illegible]	[illegible]	10	Paragon Ref	[illegible]	[illegible]	[illegible]
300	Con Ice	[illegible]	[illegible]	[illegible]	500	Pitts Jerome	7	7	7
250	Car L & Z	[illegible]	[illegible]	[illegible]	300	U S Steel	[illegible]	[illegible]	[illegible]
615	Guffey-Gil	[illegible]	[illegible]	[illegible]	30	West Elec	[illegible]	67	67
10	Lone S Gas	30	30	30	50	Do pf	62	62	62
55	Kay Co Gas	[illegible]	[illegible]	[illegible]	100	Willys-Ov'l'd	11	11	11

MISCELLANEOUS STOCKS

	Yesterday Bid.	Yesterday Ask.	Monday Bid.		Yesterday Bid.	Yesterday Ask.	Monday Bid.
Am Brass	[illegible]	[illegible]	[illegible]	Gil Safety Razor	[illegible]	[illegible]	[illegible]
Am Chicle	[illegible]	[illegible]	[illegible]	Hercules	[illegible]	[illegible]	[illegible]
Do pf	[illegible]	[illegible]	[illegible]	Do pf	[illegible]	[illegible]	[illegible]
Amal Leather	[illegible]	[illegible]	[illegible]	Ingersoll-Rand	[illegible]	[illegible]	[illegible]
Do pf	[illegible]	[illegible]	[illegible]	Do pf	[illegible]	101	[illegible]
Atlas Powder	[illegible]	[illegible]	[illegible]	Leh Val C S Co	[illegible]	[illegible]	[illegible]
Do pf	[illegible]	[illegible]	[illegible]	Mesab[illegible]	[illegible]	[illegible]	[illegible]
Babcock & Wilcox	[illegible]	107	[illegible]	Merrimac Chem	[illegible]	[illegible]	[illegible]
Borden & Co	[illegible]	[illegible]	[illegible]	New Jersey Zinc	174	177	174
Do pf	[illegible]	[illegible]	[illegible]	Niles-Bem't-Pond	[illegible]	[illegible]	[illegible]
E W W Bliss	[illegible]	[illegible]	[illegible]	Do pf	[illegible]	[illegible]	[illegible]
Do pf	[illegible]	[illegible]	[illegible]	Royal Bak Pow	[illegible]	[illegible]	[illegible]
Childs Co	[illegible]	[illegible]	[illegible]	Do pf	[illegible]	[illegible]	[illegible]
Do pf, new	[illegible]	[illegible]	[illegible]	Scovill Mfg	[illegible]	[illegible]	[illegible]
Crocker-Wheeler	[illegible]	[illegible]	[illegible]	Stand Screw Co	[illegible]	[illegible]	[illegible]
Do pf	[illegible]	[illegible]	[illegible]	Singer Mfg	[illegible]	[illegible]	[illegible]
Draper Corp	[illegible]	[illegible]	[illegible]	Van Raalte	[illegible]	[illegible]	[illegible]
Du Pont	[illegible]	[illegible]	[illegible]	Do pf	[illegible]	[illegible]	[illegible]
Do pf	74	77	74	Valve Oil 1st ev pf	[illegible]	100	[illegible]

SUGAR STOCKS

	Yesterday Bid.	Yesterday Ask.	Monday Bid.		Yesterday Bid.	Yesterday Ask.	Monday Bid.
Caracas Sugar	40	52	40	Great Western	360	375	370
Central Aguirre	[illegible]	[illegible]	[illegible]	Do pf	107	112	111
Central Sugar	13	16	13	Holly	[illegible]	[illegible]	[illegible]
Do pf	40	43	40	Do pf	[illegible]	[illegible]	[illegible]
Fajardo	95	100	95	Nat Sugar Ref	[illegible]	140	[illegible]
Federal Sugar	102	108	102	Santa Cecilia pf	[illegible]	[illegible]	[illegible]
Do pf	100	110	[illegible]	Savannah	[illegible]	[illegible]	[illegible]
Godchaux	[illegible]	[illegible]	[illegible]	Do pf	[illegible]	[illegible]	[illegible]
Do pf	[illegible]	[illegible]	[illegible]	West India	[illegible]	[illegible]	[illegible]

American Light & Traction
American Piano Issues
Acadia Sugar
Alabama Traction Com. & Pfd.
American Cyanamid
American Thread Pfd.
Atlas Portland Cement Issues
Babcock & Wilcox
Babcock & Wilcox Ltd.
British-American Tobacco
Bordens
Esperanza Ltd.
Garland Steamship
Georgia Lt., Pr. & Rys. Com. & Pfd.
General Baking
Gillette Safety Razor
Imperial Tobacco
Michigan Limestone & Chemical
National Sugar
Portland Lt. & Pr. Com. & Pfd.
Republic Railway & Light
Standard Tank Car Pfd.
Singer Manufacturing
Standard Paint
Western Maryland Pfd.

Akron Canton & Youngstown 6s, 1930
Amer. Waterworks & Elec. Coll. Tr. 5s
Alabama Traction 5s
Argentine Gov't 4s & 5s
Birmingham Ry., Lt. & Pr. 4½s & 6s
Cleveland Electric Ill. 7s, 1935
Consolidated Cities Lt., Pr. & Trac. 5s
Chicago & Eastern Ill. Issues
Canadian Northern Ry. 5½s, 1924
Consumers Pr. Co. 7s, 1935
Chicago, Terre Haute So. E. 5s
Duquesne Ltg. 6s, 1949
Empire Gas & Fuel 6s, 1924-26
Evansville & Terre Haute Issues
Empire District Electric 5s
French Gov't 4s & 5s
General Gas & El. 6s, 1929
Georgia Lt., Pr. & Ry. 5s
International Gt. Northern 5s & 7s
Japanese Gov't 4s & 4½s
Michigan United Ry. 5s, 1936
Mississippi River Pr. 5s, 1951
Northern States Pr. 5s, 1941
Ohio Cities Gas 7s, 1921-25
Portland Ry., Lt. & Pr. 5s, 1942
Russian Gov't Issues
Salmon River Pr. 5s
Sayre Electric 5s, 1947
Seaboard Air Line 6s & 7s
Sen Sen Chiclets 6s
Tennessee Ry., Lt. & Pr. 5s
Tennessee Power 5s
Underground El. 4½s & 6s
United Lt. & Ry. 5s & 6s
Waterloo, Cedar Falls & No. 5s
West. Penn. Pr. 5s & 7s
Wisconsin River Pr. 5s
Ernest Smith & Co.
Ernest Smith — Chas. S. Liebeskind
20 Broad St., N. Y. Tel. Rector 6157

LYONS PETROLEUM
Capital $3,000,000 Outstanding $1,579,000
Earnings for August were $101,444
This is a remarkable record for a company organized nine months. Its 25,000 acres of leases are in the long lived Okmulgee field, and 14 wells drilling should be in within 60 days.
The company's policy is to pay out only a small portion of its earnings in dividends, putting the major portion back into its properties. Present dividend of 1% is earned many times. At present price of $1.50 a share Lyons Petroleum should attract investors with foresight.
Pipe line runs showing daily oil sales and other data mailed on request. A postal will do.
WEED, EDWARDS & CO., Inc.
Investments
25 Nassau St., N. Y. Tel. Rector 1847-8-9

We Recommend
General Baking Co.
7% Preferred Stock
Circular on Request.
WEBB & CO.
25 Broad St., N. Y. Tel. Broad 5905.

Am. & Br. Mfg. Corp. Pfd.
Goodyr Tire & Rub. Com.
N. Y., Hond. & Ros. Min.
Bought & Sold
DIDRICHSEN BROS.
15 BROAD ST. N.Y.
Tel. Hanover 7085

Wayne Coal Co.
1st 6s 1937
Chater & Edey
35 Wall St., N. Y. Tel. Hanover [illegible]

$100 BONDS
Argentine Government
6s, DUE 1945
To Yield About [illegible]%
Price and description on application.
JOHN V. DUNNE & CO.
(Est. 1893)
44 Broad St. Phone Broad 2294.

Copywriter
WANTED
For Financial Advertising
AN advertising agency seeks a writer to develop investment and bank advertising copy, booklets and circulars. The position might be filled by a man trained as a merchandise copywriter who can acquire the financial viewpoint, by a financial reporter or writer who can adapt himself to the needs of advertising copy, or by a man who has had experience in developing broad-gauged advertising plans for financial institutions.
The assignments to be given this copywriter are important, interesting, require studious application, vision and ability to humanize and modernize financial advertising.
In applying, submit information which you think will best demonstrate your fitness for the position described, stating the salary you would be worth if given an opportunity to exercise your full capabilities.
Address
Box P20 Times, N. Y.

Guaranty Trust Company of New York

140 Broadway

FIFTH AVE. OFFICE Fifth Ave. and 44th St. — MADISON AVE. OFFICE Madison Ave. and 60th St. — GRAND ST. OFFICE 268 Grand St.

LONDON PARIS BRUSSELS LIVERPOOL HAVRE CONSTANTINOPLE

Condensed Statement, September 30, 1920

RESOURCES

Cash—On Hand and in Banks	$111,306,421.14
Exchanges for Clearing House	70,921,949.74
Loans and Bills Purchased	521,477,002.28
U. S. Government Bonds and Certificates	33,262,404.09
Public Securities	30,405,706.50
Other Securities	45,154,659.21
Bonds and Mortgages	2,335,950.00
Foreign Exchange	21,446,069.24
Credits Granted on Acceptances	63,684,741.70
Real Estate	8,529,075.37
Accrued Interest and Accounts Receivable	12,281,276.95
	$920,805,256.22

LIABILITIES

Capital	$25,000,000.00
Surplus Fund	25,000,000.00
Undivided Profits	10,754,227.55
	$60,754,227.55
Notes and Bills Rediscounted with Federal Reserve Bank	19,050,000.00
Notes Secured by Liberty Bonds Rediscounted with Federal Reserve Bank	24,917,200.22
Due Federal Reserve Bank Against U. S. Government Obligations	5,000,000.00
Outstanding Dividend Checks	1,043,540.50
Outstanding Treasurer's Checks	30,617,242.94
Sundry Foreign Accounts	14,195,250.19
Acceptances—New York Office	49,974,979.70
Foreign Offices	13,709,762.00
Accrued Interest Payable and Reserves for Taxes, Expenses, etc.	8,982,767.52
Deposits	692,560,285.60
	$920,805,256.22

REPORT OF THE CONDITION OF THE
AMERICAN TRUST COMPANY
at the close of business on the 30th day of September, 1920:

RESOURCES.

Stock and bond investments, viz.:		
Public securities		$1,066,616.20
Private securities		447,572.[illegible]
Mortgages owned		1,301,[illegible]
Loans and discounts secured by bond and mortgage, deed or other real estate collateral		[illegible]
Loans and discounts secured by other collateral		4,422,[illegible]
Loans, discounts and bills purchased not secured by collateral		2,187,078.10
Overdrafts		[illegible]
Due from approved reserve depositaries, less amount of offsets	$1,538,915.63	
Due from trust companies, banks and bankers not included in preceding item	78,124.49	1,616,[illegible]
Specie		[illegible]
Other currency authorized by the laws of the United States		[illegible]
Cash items, viz.: Exchange and checks for next day's clearings	$58,[illegible]	
Other cash items	[illegible]	[illegible]
Due from The Federal Reserve Bank of New York less offsets		500,000.00
Other assets, viz.: Furniture and fixtures	51,437.[illegible]	
Accrued interest entered on books at close of business on above date	[illegible]	145,144.81
Total		$12,[illegible]

LIABILITIES.

Capital stock		$1,000,000.00
Surplus: Surplus fund	$200,000.00	
Undivided profits	174,945.55	374,945.55
Deposits—Preferred, as follows:		
Due New York State Savings Banks	$12,[illegible]	
Due New York State Savings and Loan Associations, Credit Unions and Land Bank	5,665.14	
Other deposits due as executor, administrator, guardian, receiver, trustee, committee or depositary	194,[illegible]	
Deposits by the State of New York	85,000.00	
Deposits by the Superintendent of Banks of State of New York	[illegible]	
Other deposits secured by a pledge of assets	250,742.36	
Not preferred, as follows:		
Deposits subject to check	8,[illegible]	
Time deposits, certificates and other deposits, the payment of which cannot legally be required within thirty days	274,[illegible]	
Demand certificates of deposit	[illegible]	
Other certificates of deposit	[illegible]	
Deposits withdrawable only on presentation of pass-books	664,851.12	
Cashiers' checks outstanding, including similar checks of other officers	[illegible]	
Certified checks	131,090.[illegible]	
Due trust companies, banks and bankers	274,048.17	11,[illegible]
Other liabilities, viz.: Reserves for taxes, expenses, etc.		[illegible]
Accrued interest entered on books at close of business on above date		[illegible]
Estimated unearned discounts		[illegible]
Total		$12,[illegible]

Attention, Brokers!
Wanted, reliable concern to take over the exclusive sale of the stock of a Rochester manufacturing concern, manufacturing specialties. First-class references furnished from the Rochester Chamber of Commerce and banks. Address Specialties, 204 United Building, Rochester, N. Y.

GENTLEMAN OF HIGHEST SOCIAL STANDING WANTED AS MANAGER FOR NEW FIFTH AVE. BRANCH OFFICE OF N. Y. STOCK EXCHANGE HOUSE. MUST HAVE ACTIVE HIGH-CLASS CLIENTELE AND BE ABLE TO FURNISH UNQUESTIONABLE REFERENCES AS TO CHARACTER AND ABILITY. ANYONE POSSESSING THESE QUALIFICATIONS CAN MAKE PERMANENT CONNECTION WITH OLD-ESTABLISHED HOUSE. REPLY IN CONFIDENCE. P 15 TIMES.

"WALL STREET FROM THE INSIDE"
The statistical departments maintained by many of the brokerage houses are not, as some suppose, composed of a staff of specialists and reporters who possess unknown and mysterious methods of collecting news. The great body of current information on corporations whose securities enjoy active markets originates in the columns of the *Wall Street Journal*, a daily newspaper devoted entirely to finance, which may be found in practically every broker's office and the larger public libraries. Quarterly and semi-annual reports of the better known companies appear in the metropolitan dailies; rumors and whisperings of pool operators also find their way into the financial pages of the large newspapers. Usually, however, the *Dow, Jones Co.* is able to publish articles with accurate conclusions as to the company's earnings before the statements are made public. Comprehensive analytical articles reviewing a corporation's history and commenting upon the position of its securities often appear.
It should be understood that it is not through the use of the articles in such newspapers as the *Wall Street Journal* or *Boston News Bureau* that market letters prove poor mediums to follow—it is rather because of the misuse of this information. These dailies are indisputably the leaders in collecting and disseminating financial information. Unless a brokerage house is closely affiliated with a corporation, news items must of necessity have previously appeared in the *Wall Street Journal*. This information, then, is "second hand."—*W. L. Randolph in "The Financial World," Oct. 4, 1920.*
The Wall Street Journal, the Boston News Bureau and the Philadelphia News Bureau, all connected by exclusive private wire, are sources of more than 90% of all financial news developed in the United States. This is recognized by all financial houses.

REPORT OF THE CONDITION OF
LIONELLO PERERA & CO.,
Private Bankers, at the close of business on the 30th day of September, 1920:

RESOURCES.

Public securities		$726,472.16
Private securities		324,842.76
Mortgages owned		1,100.00
Loans and discounts secured by other collateral		2,020,[illegible]
Loans, discounts and bills purchased not secured by collateral		[illegible]
Accounts receivable		[illegible]
Due from customers for exchange, money orders and steamship tickets sold		1,[illegible]
Overdrafts		[illegible]
Due from approved reserve depositaries	$452,[illegible]	
Due from foreign banks and bankers	22,279.50	474,795.[illegible]
Deposits with express and steamship companies		700.00
Specie		[illegible]
Other currency authorized by the laws of the United States		[illegible]
Foreign currency		[illegible]
Exchanges and checks for next day's collections		[illegible]
Customers' liability on acceptances (see liabilities, per contra)		[illegible]
Furniture and fixtures	[illegible]	
Accrued interest not entered on books at close of business on above date	[illegible]	[illegible]
Total		$4,[illegible]

LIABILITIES.

Permanent capital		[illegible]
Surplus		[illegible]
Deposits subject to check	$279,[illegible]	
Other certificates of deposit	[illegible]	
Demand deposits withdrawable only on presentation of pass-books	2,[illegible]	
Funds awaiting refund	104.00	
Due for money orders sold	449.00	
Certified checks	[illegible]	
Due foreign banks and bankers	[illegible]	
Total deposits		[illegible]
Acceptance of drafts payable at a future date or authorized by commercial letters of credit	[illegible]	
Reserve for taxes, expenses, &c.	1,571.67	
Accrued interest entered on books at close of business on above date	[illegible]	[illegible]
Total		$4,[illegible]

The Broker— and His Advertising
THE financial houses that guide the investor into safe channels not only perform a moral duty but also create new and profitable business. They owe it to the public to so mould their advertising that it is easily distinguishable.
We are prepared to serve with plans and copy suggestions.
For Daily Advertising
FRANK KIERNAN & CO.
Advertising Agency
135 Broadway, New York.
Rector 1352

DIVIDENDS.

ATLANTIC MUTUAL INSURANCE COMPANY

Atlantic Building, 49 and 51 Wall Street, New York, October 6, 1920.

Special Notice to Holders of Certificates of Profits.

The remaining outstanding certificates of profits of the issue of 1915 will be redeemed and paid to the holders thereof or to their legal representatives on and after Monday, November 1, 1920, from which date all interest thereon will cease; the certificates to be produced at the time of payment and canceled.

A dividend of interest of five percent (being at the rate of six per percent per annum) on the said outstanding certificates of profits of the issue of the year 1915 will be paid to the holders thereof or to their legal representatives on and after Monday, November 1, 1920. Checks for the said dividend of interest will not be mailed in accordance with mailing orders to those who have filed such orders with the Company, but will be delivered to the holders of the said certificates of profits upon their surrender.

The transfer books with respect to the issue of 1919 certificates will be closed on and after October 6, 1920.

By order of the Board of Trustees.
G. STANTON FLOYD JONES, Secretary.

Associated Dry Goods Corporation.
Hoboken, N. J., October 5, 1920.
DIVIDEND NOTICE.

A dividend of one per cent. (1%) on the Common Stock of the Associated Dry Goods Corporation has been declared by the Board of Directors, payable on November 1st, 1920, to holders of said Common Stock of record at 12 o'clock noon on Saturday, the 16th day of October, 1920. Checks will be mailed.

A dividend of one and one-half per cent. (1½%) on the first preferred stock, and a dividend of one and three-quarters (1¾%) on the second preferred stock of Associated Dry Goods Corporation has been declared by the Board of Directors payable December 1st, 1920, to holders of said preferred stocks of record at 12 o'clock noon on Saturday the 6th day of November, 1920. Checks will be mailed.

Attention is called to the fact that no dividend is payable in respect of scrip certificates representing fractional interests in said preferred stocks, and holders of said scrip certificates are urged to consolidate them into full shares of stock on or before said last mentioned date.

RALPH M. STAUFFEN, Treasurer.

UNITED STATES WORSTED COMPANY

A dividend of $1.75 per share will be paid on October 15, 1920, to first preferred stockholders of record at the close of business October 7, 1920. The First Preferred Stock Transfer Books will be closed from the close of business October 7, 1920, to the opening of business October 16, 1920.

C. W. SOUTHER, Treasurer.

HUPP MOTOR CAR CORPORATION

Detroit, Michigan, October 11, 1920.

The Directors have declared a quarterly dividend of 2½% on the common stock of the Corporation, payable November 1, 1920, to stockholders of record October 15, 1920. Checks will be mailed.

A. VON SCHLEGELL, Treasurer.

TOBACCO PRODUCTS CORPORATION.

At a meeting of the Board of Directors held this day a dividend of $1.50 per share was declared on the outstanding common capital stock of the Corporation, payable on November 15, 1920, to stockholders of record at the close of business on October 29, 1920, which dividend is payable in scrip maturing on November 15, 1922, and bearing interest at the rate of 8% per annum. Scrip certificates will be mailed.

WILLIAM A. FERGUSON, Secretary.

THE MIDWEST REFINING COMPANY

Regular dividend No. 24 of $1.00 per share and extra dividend No. 7 of $1.00 per share have been declared, payable November 1, 1920, to stockholders of record at the close of business October 15th, 1920.

The transfer books do not close.

Clarence E. Titus,
Denver, Colorado. Secretary.

GENERAL CIGAR CO., INC.
New York, Oct. 13, 1920.

A quarterly dividend of one dollar and fifty cents ($1.50) per share will be paid on the Common Stock of this Company on November 1, 1920, to stockholders of record on October 22, 1920, at Noon.

H. V. SHICK, Secretary.

FINANCIAL NOTICES.

TO THE HOLDERS OF TWO RECTOR STREET CORPORATION First Mortgage 15 Year 6% Sinking Fund Gold Loan Certificates Due April 1, 1935.

Notice is hereby given, as provided in Article XII. of the mortgage dated March 26, 1920, between Two Rector Street Corporation and Guaranty Trust Company of New York, Mortgagee, that offers will be received until 10 o'clock A. M. on Wednesday, October 20, 1920, at the office of the undersigned, 140 Broadway, New York City, for the sale to it as Sinking Fund Trustee, at the lowest prices at which such certificates shall be offered, not exceeding 103% of par and accrued interest, of certificates in such amount as will exhaust the sum of Twelve Thousand Five Hundred Eighty-three Dollars Thirty-three cents ($12,583.33) on deposit in the Sinking Fund.

Offers should be endorsed "Offers to the Sinking Fund of Two Rector Street Corporation First Mortgage 15-Year 6% Sinking Fund Gold Loan Certificates" and should be addressed to the TRUST DEPARTMENT. The right is reserved to reject any or all offers in whole or in part.

GUARANTY TRUST COMPANY OF NEW YORK.
By: CHARLES H. SABIN, President.
Dated New York, October 4th, 1920.

PROPOSALS.

STATE OF NEW YORK, OFFICE OF SUPERINTENDENT OF PUBLIC WORKS.
Albany, October 11th, 1920.

NOTICE TO CONTRACTORS:

Sealed proposals will be received by the undersigned at his office in the Capitol at Albany, N. Y., until twelve o'clock noon of Tuesday, October 26th, 1920, at which place and hour they will be publicly opened and read, for the construction of Barge Canal Terminals, pursuant to the provisions of Chapter 746 of the Laws of 1911, and of the acts amendatory thereof, as follows:

—1—

TERMINAL CONTRACT NO. 225-H.
For installing a heating system in the Barge Canal terminal headhouse on Pier 98, West 53d Street, New York City.
Contract plans, Sheets 1 and 2.

—2—

TERMINAL CONTRACT NO. 225-P.
For installing a plumbing system in the Barge Canal terminal headhouse and pier-shed on Pier 98, West 53d Street, New York City.
Contract plans, Sheets 1 to 3, inclusive.

Plans may be seen and detailed specifications, engineer's estimates of quantities, proposal blanks, form of contract and bonds required and other information for proposers may be had at the office of the Superintendent of Public Works at Albany, N. Y., and at the office of the Superintendent of Public Works, Terminal Warehouse, Pier 6, East River, New York City.

Every proposal for said work must be accompanied by a money deposit in the form of a draft or certified check upon some good banking institution in the city of Albany or New York issued by a national or state bank or trust company in good credit within the state and payable at sight to the Superintendent of Public Works for five per centum (5 per cent.) of the amount of the proposal.

The person whose proposal shall be accepted will be required to execute a contract and furnish bonds within ten days from the date of notice of award delivered to him or them in person or mailed to the address given in the proposal.

The bond required for the faithful performance of the contract shall be in such sum as shall be fixed by the Superintendent of Public Works, which sum shall not be less than twenty per centum (20 per cent.) of the estimated cost of the work, according to the contract price, and an additional bond known as the labor bond, in the sum of ten per centum (10 per cent.) of the amount of the estimated cost of the work according to the contract price, will be required as security that the contractor will pay in full at least once in each month all laborers employed by him upon the work specified to be done in the contract.

Each proposal must be addressed to the Superintendent of Public Works, Albany, N. Y., and must be endorsed on the envelope with the name of the construction for which the proposal is made.

Award, if made, will be made to the person or persons whose proposal shall be lowest in cost to the state, and being the work and which shall comply with all provisions required to render it formal. Before any award shall be made the lowest bidder will be required to satisfy the Superintendent of Public Works of his ability to provide suitable equipment and materials for the proper performance of the work.

The right is reserved to reject all proposals and readvertise and award the contract in the regular manner if, in the judgment of the undersigned, the interests of the state will be enhanced thereby.

EDWARD S. WALSH,
Superintendent of Public Works.

RESIDENT BUYERS FORM ASSOCIATION

Represent About a Thousand Stores and a Billion Dollars of Buying Power.

AFTER HIGHER STANDARDS

By Exchange of Information and Co-operative Effort It Is Hoped to Gain in Efficiency.

The National Association of Buying Organizations has been formed, and will be shortly incorporated as a group of resident buyers and local representatives of out of town stores, which will seek to maintain the highest ethical standards and promote integrity in the relations among members and with both their clients, the retailers and the wholesalers. Those who are already actively engaged in the formation of the organization represent approximately 1,000 retail stores in this market with a combined buying power of about a billion dollars.

Several organization meetings have been held, and a conference scheduled for next week will act upon the by-laws of the new association and prepare a list of prospective members. When the association has been fully organized, such matters as combined shipments, the joint buying of shipping supplies, relations with wholesale salesmen and other problems will be studied and suitable plans adopted. It is considered quite likely that the buying firms represented may decide to combine their purchases of certain staple commodities, thus effecting very large economies for their clients.

The objects of the association are set down as the fostering of ethical standards and modern progressive business principles in all relations with wholesaler and retailers; promoting co-operation and friendly intercourse between its members and their constituents; establishing and maintaining uniformity and certainty in the customs and commercial usages of trading acquiring, preserving and disseminating business information and literature, which will tend to continually raise the standard of the profession in which the members of the organization are engaged; maintaining headquarters and accommodations for members and promoting their trade and commercial interests in every possible way.

The houses active in the formation of the association include Alfred Fantl, Oscar Abel, Kirby, Block & Fisher, Baer & Lilienthal, and William M. Van Buren. Alfred Fantl, it was stated yesterday, will be President of the new organization and David N. Mosessohn, now Executive Director of the Associated Dress Industries of America will also hold the same position in the buyers' association. It is not intended to make a general solicitation of membership, as members will be chosen from those whose business standards are thought to be in keeping with the requirements of the association.

Mr. Fantl, in explaining the part which the new organization will play in its field, stated that, by co-operative effort on the part of buying organizations, it will be possible to accomplish many things of benefit to both the retail stores and the wholesalers. For one thing, he explained, the stores will be able to know which organizations stand for proper business standards in contrast to the many houses which are unscrupulous in their methods. At the same time, the wholesalers will benefit through being able to take up their complaints with an organization capable of adjusting such differences as arise.

"And through co-operation," Mr. Fantl continued, "the members themselves can gain many advantages, since there will be a mutual exchange of information and experience which should be exceedingly helpful. One of the first matters to come up will probably be that of shipping. It may prove very profitable for members to combine their shipments from a central point. In the purchase of shipping supplies, such as boxes, paper and twine, large economies should be effected through combined purchases. A uniform order form will probably be adopted, and there is certain to be action taken so as to afford better treatment to wholesale salesmen.

"While this movement has been inaugurated by buying organizations supplying department stores, we plan to take in those buyers also who are purchasing agents in other lines. We shall have group meetings of different buyers for the exchange of information and general meetings for the same purpose. Although the matter is not in immediate prospect, it may be found possible to combine our purchases of certain staple commodities with a great saving not only to our clients, the stores, but to the public at large. The central idea, however, is to provide and encourage higher business standards in the buying profession."

Buyers Were Very Sorry.

Not the least of the many persons who regretted the inability of the Brooklyn team to win Tuesday's baseball game in Cleveland were a number of male buyers now in this city. It was said here yesterday that requests by buyers for tickets, paid for by selling houses, had been much more numerous than orders when the first three games were played at Brooklyn, and that additional demands had been made in anticipation of a continuation of the series here yesterday. Apropos of this, it was also asserted that with the coming again of a buyers' market many buyers were rapidly slipping into their old habits in regard to entertainment in exchange for their orders.

Activity After Election.

Quite a few wholesale concerns are banking on a better feeling in trade following the election. Whatever the result, the various trades feel that conditions will become more settled. One disturbing factor, however, is just how the Government will go about collecting the necessary revenue for its operation. It is considered fairly certain that excess profits and income taxes will not yield the totals formerly paid by such sources. This fact is bringing up the question of how additional revenue may be obtained. But, even though they are in doubt about this matter, it is quite generally thought in business circles that trade will get down to normal following the election.

NEW INCORPORATIONS

New York Charters.
Special to The New York Times.

Albany, Oct. 13.—Fifty-nine new corporations, with an aggregate capitalization of $2,282,000, were chartered today. They include:

Readwear Co., Manhattan, realty and personal property, $200,000; M. Lipschutz, M. Bandelman, S. Goldstein, 550 West 158th St.

Union Carbide and Carbon Research Laboratories, Manhattan, hydrocarbon experiments; 10,000 shares common stock, no par value; active capital, $50,000; W. F. Barret, M. J. Carney, W. J. Knapp, 30 East 42d St.

Carbide and Carbon Chemicals Corp., Manhattan, make oil and gas products, 100,000 shares common stock, no par value; active capital, $500,000; same as preceding.

Royal Garage of Mt. Vernon, Mt. Vernon, $5,000; D. and M. Dreyfuss, J. Augustine, Mt. Vernon.

Huppert, Jamaica, auto business, $12,000; B. Strolinke, F. M. Kelleher, G. H. Huppert, East Rockaway.

National Cider Co. of Syracuse, Syracuse, $5,000; T. Buckley, J. D. Murray, E. Markert, Syracuse.

Dunay-Heller Corp., Manhattan, make furs, $10,000; M. Lipshitz, S. Heller, H. Dunay, 299 East 10th St.

National Eye Shade Co., Brooklyn, $5,000; L. M. and F. Wershow, L. R. Reich, 66 Reade St.

Motor Brokerage Co., Bronx, $50,000; M. Collubier, S. Ullman, L. Gluck, 855 Whitlock Av., Bronx.

Holdstein & Goodman, Brooklyn, men's trousers, $10,000; A. A. and M. Goldstein, L. Goodman, 66 West 119th St.

P. L. B. Dress Co., Manhattan, women's apparel, $6,000; E. Plotz, A. Lichtner, N. Berger, 210 East 85th St.

Adolfrieda Realty Corp., Manhattan, $10,000; R. Deibel, A. and F. Salzman, 65 Ft. Washington Av.

Nat. Bloom & Co., Manhattan, wholesale jobbing, 250 shares common stock, no par value; active capital, $20,000; B. H. Licht, J. A. Probst, R. Unger, 815 East 166th St.

Kemp-Gol Realty Corp., Manhattan, $10,000; S. I. and S. H. Golieb, H. S. Wertheimer, 883 East 165th St.

Dreisiger & Fisch, Manhattan, women's apparel, $15,000; S. Fisch, M. I. Gordon, R. Dreisiger, 30 West 24th St.

New York-Michigan Development Corp., Albany, realty, $100,000; J. C. Champs, A. B. Maynard, D. J. Glavin, Albany.

Plotkin, Wolf & Radner, Brooklyn, women's dresses, $16,000; B. H. Licht, R. Unger, J. A. Probst, 276 5th Av.

Johansen & Treybal, Manhattan, advertising agency, $25,000; S. E. Collins, O. J. S. Debrun, C. Doyle, 63 Pineapple St., Brooklyn.

Northern Ice Cream and Bottling Works, Gouveneur, $60,000; J. H. Boyer, A. D. Dupont, C. W. Bame, Gouveneur.

System Hat Co., Manhattan, millinery, $5,000; H. S. and J. Singer, H. Greenfield, 498 Concord Av.

Federal Electric Safety Appliance Co., Manhattan, $100,000; M. and W. Lyons, K. Scherer, 317 East 14th St.

Klapper Realty Corp., Manhattan, $5,000; L. Kaufman, W. and A. Klapper, 60 St. Nicholas Av.

North Eleventh Street Garage, Brooklyn, $10,000; M. Nunziata, S. Jacobs, J. Lidsky, 89 Keap St., Brooklyn.

Greenpoint Garage, Brooklyn, $10,000; same as preceding.

Tavern Lunch, Brooklyn, $50,000; P. Sonsire, E. Birmingham, A. S. Cantoni, Jamaica.

Famous Shoe Shops, Manhattan, $25,000; S. M. and L. Weill, 3,657 Broadway.

Kunzik Chartering Corp., Manhattan, ship brokers, $10,000; J. C. and J. C. Seager, Jr., C. H. Bertrand, 25 Beaver St.

Jamaica Poster Advertising Co., Jamaica, $25,000; C. N. George, H. E. Ringheim, E. K. Kruser, 43 Exchange Place.

Simplex Metal Feeder Co., Manhattan, make typesetting machinery, $10,000; O. Mayer, J. Davidoff, H. C. Zenke, Richmond Hill.

Fluhrer Engineering Corp., Manhattan, architects and engineers, $5,000; C. F. Longfellow, L. P. and M. Fluhrer, 325 West End Av.

Brooklyn Allays Co., Brooklyn, $150,000; O. and R. and P. Hershoopf, 1,581 President St., Brooklyn.

Milano Baking Co., Rochester, $25,000; S. Combatelli, L. Di Paolo, M. Perri, Rochester.

Roy J. Garofano, Mount Vernon, road building, $5,000; R. J. and R. A. Garofano, M. C. Shimer, Mount Vernon.

Amac Realty Corp., Manhattan, garage, $3,000; A. E. and M. E. MacDowell, A. McD. Taylor, 164 West 146th St.

Edco Products, Manhattan, make malt extracts and baking powders, $5,000; E. H. and B. Davidson, E. Wolf, 1,133 Broadway.

Bronx Home Metal Bed and Refinishing Co., Bronx, $10,000; S. Silverman, S. Kornvein, J. Rosenberg, 1,679 Bathgate Av., Bronx.

McCarthy Novelty Co., Whitehall, Washington Co., $50,000; W. F. Myers, C. A. and J. H. McCarthy, Whitehall.

Nickum's Gem Theatre, Olean, $40,000; D. M. Dusenbury, C. T. and G. Nickum, Olean.

Dock Atherton Corp., Manhattan, realty, $20,000; R. A. Bullock, E. Sturz, F. W. Stewart, Jr., 25 West 45d St.

Hudson Dairy Co., Manhattan, $10,000; M. Gallant, I. Frankenberg, I. Celbaum, 57 Pitt St.

Acoustic Appliance Laboratories, Manhattan, $15,000; J. Cohen, M. Friedman, B. L. Bloch, 660 Willoughby Av., Brooklyn.

Adams Textile Mills, Manhattan, $25,000; D. Bussel, I. Adams, N. Trochman, 106 Haven Av.

Mirror Specialty Co., Manhattan, glassware and mirrors, $20,000; I. Derow, A. Sobery, D. Miller, 1,771 Madison Av.

Charles A. Smith & Sons, Manhattan, printers and paper rulers, $40,000; M. Rosser, J. L. Koeppler, W. H. Gillon, 1,246 Pacific St., Brooklyn.

Sekulski Bros., Brooklyn, furniture, $10,000; H. Lenitz, R. Eskanazi, J. Sekulski, 143 North 8th St., Brooklyn.

Northeastern American Securities Corp., Albany, $100,000; W. S. Archibald, D. S. Rider, J. J. Conners, Jr., Albany.

Resolute Dress and Costume Co., Manhattan, women's apparel, $10,000; B. M. Shorr, R. Cohn, A. Katz, 371 South 2d St., Brooklyn.

Standard Cigar Mold Corp., Manhattan, $50,000; T. E. Fearon, J. Bauhofer, L. Buckner, Waldorf-Astoria Hotel.

Dell Construction Co., Scarsdale, $5,000; A. H., A. and E. Ericson, Scarsdale.

Mizpah Realty and Investing Corp., Brooklyn, $50,000; H. Cumberbach, A. P. Cadogan, C. A. Walters, 1,553 Dean St., Brooklyn.

Providence Dress Goods Stores, Manhattan, $50,000; B., I. and H. Finkelstein, 835 Edgecombe Av.

Ravine Lumber Co., Manhattan, $20,000; T. M. Orr, G. M. Butcher, F. C. Aldrich, 65 Broadway.

Freeport Steam Laundry Co., Nassau County, $20,000; H. Chadorow, E. Gould, L. Cooper, 2,815 Mermaid Av., Brooklyn.

General Fur Dressing Co., Tuckahoe, $5,000; H. Panser, J. A. Schnapp, P. Goldberg, 302 East 101st St.

Hudson Blue and Photo Print Co., Manhattan, make drafting room supplies, $10,000; O. Rundquist, J. and W. J. Hofmann, 532 Flatbush Av., Brooklyn.

CAPITAL INCREASES.

U. P. C. Realty Co., Manhattan, $50,000 to $150,000.

Peter Minuit Corp., Manhattan, $200,000 to $210,000.

Woolen Waist Co., Manhattan, $10,000 to $25,000.

Buffalo Bank Note Co., Buffalo, $50,000 to $75,000.

Getzlers Guide, Macedon, $30,000 to $300,000.

Rochester Tallow Co., Rochester, $50,000 to $150,000.

Ekenberg Co., Cortland, $500,000 to $685,000.

REORGANIZATION.

Caddo Central Oil and Refining Corp., Manhattan, carry on business with $15,000,000 and 200,000 shares common stock, no par value.

NAME CHANGES.

Carl A. Schultze Dental Supply Corp., Manhattan, to Melrose Dental Depot.

Givner & Berkman, Manhattan, to Givner, Berkman & Hamburger.

Benevolent and Protective Order of Buffalo, Manhattan, to Emanuel Sick and Benevolent Association.

DESIGNATIONS.

Holbrook, Cabot & Rollins Corp., Mass., general construction, 780 shares preferred, $10 each; 10,000 common, no par value; rep., T. B. Bryson, 52 Vanderbilt Av.

Owens Tow Boat, Del., $1,000,000; rep., G. W. Owens, 32 Broadway.

Admiralty Holding Corp., Del., $2,500,000; rep., L. Cohen, 299 Broadway.

R. T. French Co., Mass., spices and coffees, 25,000 shares preferred stock, $100 each; 50,000 common, no par value; rep., G. J. French, Rochester.

G. H. P. Cigar Co., Del., 5,000 shares preferred stock, $100 each; 5,000 common, no par value; rep., L. Newfield, Binghamton.

Independent Pneumatic Tool Co., Del., $3,000; rep., R. T. Scott, 1,463 Broadway.

Milwaukee Food Products, Wis., capital not given; Rep., H. L. Schultz, 376 Broadway.

DISSOLUTIONS.

F. W. Pfluger, Manhattan, 361 West End Ave. Corp., Manhattan.
59 Market St. Realty Corp., Manhattan.
R. T. French Co., Rochester.
Crystal Film Co., Bronx.
Tyler Light and Powder Co., Vernon, Oneida County.
Pelham Knitting Mills, Bronx.

New Jersey Charters.
Special to The New York Times.

TRENTON, Oct. 13.—New Charters:

Alberton Phonograph Co., Trenton, $250,000; Albert Hughes, Charles Kulp, Clarence Connell, Trenton.

Reilly & O'Neill, Jersey City, contractors, $100,000; Agnes C. Reilly, William W. O'Neill, Lewis G. Hansen, Jersey City.

Rahway Auto Supply and Service Co., Rahway, garage, $150,000; William C. Hoblitzell, Walter Z. Hoblitzell, Russell Hoblitzell, Rahway.

Merchant Marine Corp., Newark, to build steamships, $125,000; J. F. Hefernan, B. F. Hefernan, Elizabeth; G. H. Schwars, New York.

Delaware Charters.
Special to The New York Times.

DOVER, Oct. 13.—Charters filed:

Kraloite Co., deal in products of Clark Fibre Products Corp., $3,000,000; C. T. Cohee, C. B. Outten, S. L. Mackey, Wilmington.

V. F. Deckert Manufacturing Co., furnaces, $3,000,000; V. F. Deckert, O. E. Deckert, Minneapolis; W. C. Nisgen, Aberdeen, S. D.

Locust Aerial Transportation Corp., manufacture aidships, $1,000,000; F. R. Hansell, J. Vernon Pimm, M. M. McFarland, Phila.

Tulsco Petroleum Co., $1,000,000; Frank J. Kelly, Raleigh; C. Thomas, Russell Beall, Washington.

Continental Exploration Co., oil, $1,000,000; M. M. Lucey, M. Butler, L. S. Dorsey, Wilmington.

Kentucky Pete Co., oil, $1,000,000; Charles C. James, Reginald Grant, Joseph Schwartz, Brooklyn.

Automobile Improvement Co., manufacture compound for puncture cure, $350,000; M. M. Lucey, M. A. Davis, L. S. Dorsey, Wilmington.

Central Kentucky Oil and Gas Co., oil, $300,000; W. A. Hirschfield, F. V. Kimmonth, Altoona; G. D. James, Lewistown, Pa.

A. C. T. Wheel Co., acquire rights for adjustable compression and tension vehicle wheels, $300,000; M. M. Lucey, M. Butler, L. S. Dorsey, Wilmington.

Perry Oil Co., $250,000; N. L. Rogers, L. A. Irwin, M. M. Nichols, Wilmington.

Davis Record Library Co., general manufacturing, $250,000; F. R. Hansell, J. Vernon Pimm, E. M. MacFarland, Philadelphia.

South Side General Manufacturing Co., $100,000; M. M. Lucey, M. A. Davis, L. S. Dorsey, Wilmington.

Security Commercial Co., stocks, bonds, &c., $100,000; C. T. Cohee, C. B. Outten, S. L. Mackey, Wilmington.

Liberty Rubber and Supply Corp., deal in tires, $100,000; Edson E. Jeffords, Forrest C. Jeffords, Erie, Pa.; Cornelius C. Densford, Buffalo, N. Y.

Co-Operative Stores Co., $50,000; Walter F. Marvel, Harry C. Records, William L. Loyd, Seaford, Del.; William L. Loyd, Blades, Del.

General Securities Co., deal in securities, &c., $50,000; Wray C. Arnold, M. Elliott, Frank A. Gabeen, Jr., Philadelphia.

M. A. Mackey & Co., general brokerage, $5,000; Milton A. Mackey, Louis Feigenbaum, Morris H. Devine, Pittsburgh.

ARRIVAL OF BUYERS

Arriving Buyers may register in this column by telephoning Bryant 1000.

ALBANY, N. Y.—Gold Stores; Louis Gold, jobs fur-trimmed suits (better kind), jobs velvet, velour dresses (better kind); 366 5th Av., 7th floor.

BALTIMORE—American Wholesale Corp.; B. R. Reid, silks, dress goods; G. V. Short, notions; C. A. Miller, house dresses, kimonos for Spring; 354 4th Av.

BALTIMORE—Bernheimer Bros.; E. J. Bieber, domestics, white goods, linens, dress goods, silks, flannels; 1,261 B'way.

BALTIMORE—Goldenberg Bros.; D. Rosenberg, silks; Grand.

BALTIMORE—McDowell Co.; J. H. Eiser, carpets; McAlpin.

BALTIMORE—Cahn, Coblens Co.; Miss F. Solomon, women's silk blouses; McAlpin.

BALTIMORE—Minch & Eisenberg Co.; H. Chalmers, carpets, furniture; McAlpin.

BALTIMORE—L. Wilenzick, bungalow aprons; 1,270 B'way, Room 911.

BALTIMORE—Adler Specialty Shop; I. Adler, ready-to-wear; 1,161 B'way, Room 505.

BOSTON—Jordan Marsh Co.; upstairs, F. A. Fuller, furs; Miss C. I. Blume, girls' coats, dresses; A. McKettrick, blankets, quilts, cottons; Miss M. Mahoney, misses' dresses; F. A. Burdick, women's coats, skirts; P. J. Keefe, misses coats, skirts, bathing suits, furs; 432 4th Av.

BOSTON—William Filene's Sons Co. Upstairs—Miss Riddings, misses', women's sweaters; Miss Golding, misses' inexpensive dresses; Mr. Hunting, women's coats; 225 5th Av.

BOSTON—Gilchrist Co.; Mrs. Hirsch, jobs of waists; J. Aronson, boys' overcoats, mackinaws, basement; 200 5th Av.

BOSTON—Jordan, Marsh Co.; Miss C. Sweeney, women's suits, misses' suits, dresses; 432 4th Av.

BOSTON—Conrad & Co.; Miss D. W. Killeen, dresses; McAlpin.

BOSTON—Jay's; Jay Abrams, suits, coats, dresses, skirts, blouses; Chatham.

BOSTON—Houghton & Dutton Co.; F. E. Flint, plush and cloth coats, serge and tricotine dresses, waists, house dresses; C. E. Thomas, upholstery; A. A. Van Norden, men's furnishings; 120 W. 32d.

BOSTON—R. H. White Co.; Miss A. G. Torpy, misses' coats, suits; J. C. Clexton, hosiery, gloves; Miss M. Fleming, art linens; 432 4th Av.

BOSTON—Jordan, Marsh Co.; J. Lamb, mdse. mgr; R. J. Trimble, basement, cotton underwear, sweaters; W. L. Glavin, representing; 432 4th Av.

BOSTON—Louis Rothstein; L. Rothstein, women's, misses', children's coats, suits, fur raccoon shawl collars; 43 W. 27th, Room 405.

BRIDGEPORT—Howland D. G. Co.; E. J. Godfrey, infants' wear, muslin underwear, corsets, negligees; 404 4th Av.

BRISTOL, Va.—Mahoney-Jones Co.; J. A. Mahoney, genl. mdse.; 395 B'way.

BUFFALO, N. Y.—Sinclair, Rooney & Co.; J. A. Duncan, untrimmed hats; D. O'Keefe, trimmed hats; J. A. McColl, silk velvets; 621 B'way.

BUFFALO, N. Y.—Hens & Kelly; C. E. Bassett, millinery; 1,164 B'way.

BUFFALO—Charles Ulrich & Co.; C. Ulrich, woolens, trimmings; McAlpin.

CHARLESTON, S. C.; M. Marks & Son; S. Marks, ready-to-wear; general mdse.; Pennsylvania.

CHICAGO—Montgomery Ward & Co.; D. E. Jenkins, knit goods; 309 Sixth Av.

CHICAGO—Hillman's; Ed Levy, jewelry, silverware, leather goods, toilet articles; 277 5th Av.

CHICAGO—Philipsborn's; Mrs. V. Woods, women's, misses' cloth, silk and wash dresses, skirts for Spring; 912 B'way.

CHICAGO—Marshall Field & Co.; C. L. Veatch, mdse. mgr.; Miss E. McDonnell, Mrs. R. Carney, umbrellas; 1,107 B'way.

CHICAGO—Stein & Co.; L. Stein, women's suitings; Pennsylvania.

CHICAGO—Carson, Pirie, Scott & Co.; T. A. Lamond, bags, domestics; 404 4th Av.

CHICAGO—Marshall Field & Co.; C. W. Leffingwell, women's garments; 1,107 Broadway.

CHICAGO—H. Schuman & Bro.; H. Schuman, women's suitings; McAlpin.

CHICAGO—Montgomery Ward & Co.; H. J. Smith, dry goods; 309 6th Av.; McAlpin.

CLEVELAND—William Taylor, Son & Co.; Miss N. E. Bemis, basement, waists; 225 5th Av.

CLEVELAND—Moshonts Bros. & Co.; H. Moshonts, piece goods, trimmings; McAlpin.

CLEVELAND—Sunshine Cloak and Suit Co.; W. Schwartz, trimmings; A. D. Kramer, piece goods; 1,133 B'way; McAlpin.

CLEVELAND—Reed Bros. & Co.; J. L. Baller, flowers, feathers; J. A. Henninger, hats; 621 B'way.

CLEVELAND—Ames Co.; D. G. Ross, millinery; 116 West 32d.

CLEVELAND—Halle Bros. Co.; Miss E. P. Snyder, muslin underwear; 220 5th Av.

COLUMBUS—F. & R. Lazarus & Co.; G. J. Porter, knit underwear, hosiery, women's, children's outing flannel gowns; A. V. Rees, jobs girls' coats; 225 5th Av.

COLUMBUS, Ohio—Fashion Co.; Miss A. Ryan, dresses, costumes, skirts, negligees; 277 5th Av.

DENVER—Joslin D. G. Co.; E. H. Collins, mdse. mgr.; 23 East 26th.

DETROIT—New York Cloak and Suit House; S. Shapiro, ready-to-wear; 1,161 B'way, Room 505.

DETROIT—Newcomb-Endicott Co.; C. A. Bland, serge dresses, 2 to 6 years; 200 5th Av.

DETROIT—La Mode Dress Shop; Mr. Ginsberg, ready-to-wear; 1,161 B'way; Room 505.

DETROIT, Mich.—Ogus, Rabinowich & Ogus; J. Alexander, millinery; 35 W. 39th St.

DETROIT—J. L. Hudson Co.; H. Rich, men's hats, furnishings; 225 5th Av.

DETROIT—Finkelstein Bros.; M. H. Finkelstein, dresses; 18 W. 27th.

DETROIT—La Mode Dress Shop; Mr. Ginsberg, ready-to-wear; 1,161 B'way; McAlpin.

ELMIRA, N. Y.—S. F. Izzard Co.; H. G. Chamberlain, carpets, rugs, linoleums; 404 4th Av.

ERIE, Pa.—Erie D. G. Co.; C. Margolis, jobs, basement ready-to-wear; 432 4th Av.

ERIE, Pa.—Trask, Prescott & Richardson Co.; L. S. Mears, jobs fine waists; 6 West 32d.

FALL RIVER, Mass.—R. A. McWhirr Co.; J. H. Mahoney, mdse. mgr., flannels, blankets; 404 4th Av.; Bristol.

FRANKFORT, Ky.—W. S. Farmer & Sons; W. S. Farmer, dry goods, ready-to-wear, millinery; 1,164 Broadway.

GREENSBURG, Pa.—J. Strouse, ready-to-wear; 1,270 Broadway.

HARTFORD—Sage Allen Co.; Miss K. M. Rice, ribbons; 404 4th Av.

HARTFORD, Conn.—S. Hart, furs; Breslin.

HOUSTON, Tex.—McCardell & Sauer; J. H. McCardell, ready-to-wear, millinery; 303 5th Av., 17th floor.

INDIANAPOLIS—L. S. Ayres & Co., Inc.; Miss M. Baker, art embroideries; 225 5th Av.

INDIANAPOLIS—L. S. Ayres & Co.; Miss K. Williams, ribbons, neckwear; 225 5th Av.

LANCASTER, Pa.—Hager & Bro.; W. H. Hager, mdse. mgr.; 404 4th Av.

LAWRENCE, Mass.—A. B. Sutherland Co.; M. J. Sullivan, carpets; 432 4th Av.; Breslin.

LOS ANGELES—Bullock's; C. L. Custer, pets, rugs; G. E. Crawford, mdse. mgr.; 225 5th Av.

McKEESPORT, Pa.—The Style Shop; L. Blattner, coats, suits, waists, dresses, furs; The Annex.

MIAMI, Fla.—Fein's; J. Fein, dresses, coats, suits, skirts, waists, sweaters; 1,170 B'way, Room 710.

MIDDLETOWN—James H. Bunce Co.; Miss K. M. Riordan, china, house furnishings; J. E. McKenna, furniture; 404 4th Av.

MILWAUKEE, Wis.—Milwaukee Apparel Co.; Miss Miller, millinery; 276 5th Av.

MILWAUKEE, Wis.—Blumenfeld-Locher Co.; T. Seelig, women's hats; 640 B'way.

MINNEAPOLIS—E. E. Atkinson Co.; Mrs. L. E. Finney, children's, misses' coats, suits, dresses; 10 East 32d St.

NEW HAVEN—Shartenberg & Robinson; E. M. Mackie, men's furnishings; O. C. Hermann, floor coverings; J. A. Foy, clothing; 404 4th Av.

NORWICH, Conn.—Reid & Hughes Co.; J. F. Cleveland, ready-to-wear; 404 4th Av.

NORWICH, Conn.—Reid & Hughes Co.; W. H. Cruikshank, mdse. mgr.; 404 4th Av.

OMAHA, Neb.—Hersberg Bros.; A. Hersberg, Jr., coats, suits, dresses; 1,270 B'way, Room 414.

PAWTUCKET, R. I.—Shartenberg & Robinson Co.; H. F. Ensign, men's furnishings, gloves, hosiery, knit underwear; 404 4th Av.

PHILADELPHIA—Pearlberg & Cooper; S. S. Cooper, mfrs. cloaks, suits, piece goods; 35 W. 34th, Room 502.

PHILADELPHIA—Brotman's; S. Brotman, ready-to-wear; 1,161 B'way, Room 505.

PHILADELPHIA—Warewell Co.; A. Schott, flannel shirts, shirtings; 350 Canal.

PHILADELPHIA—Blauner's; H. Blauner, jobs coats; Miss E. Korman, jobs underwear; Miss S. Singer, squirrel stoles, cheap furs; 120 W. 32d.

PHILADELPHIA—M. Friedman & Son; S. Friedman, boys' waist materials; Pennsylvania.

PHILADELPHIA—M. Fuhrman, woolens; Bristol.

PHILADELPHIA—Jamison Bros.; S. A. Jamison, pants materials; Bristol.

PHILADELPHIA—Stewart's; Miss Kowitz, jobs coats basement; 120 W. 32d.

PHILADELPHIA—Auerbach Bros.; C. Auerbach, overall materials; Pennsylvania.

PHILADELPHIA—Lit Bros.; M. Feldman, jobs coats; 1,261 B'way.

PHILADELPHIA—Lit Bros.; Miss G. Stecklair, infants' rompers, coats; 1,261 B'way.

PITTSBURGH—Rosenbaum Co.; Miss E. McCuen, infants' wear; Mrs. M. H. Desmond, misses', children's, infants' ready-to-wear; 120 W. 32d.

PITTSBURGH—McCreery & Co.; R. C. Clark, millinery; 23 E. 26th.

PITTSBURGH—Reliance Cloak & Suit Co.; M. S. Levenson, cloaks, suits, waists; 1,161 Broadway.

PITTSBURGH—Seder Bros.; H. Seder, women's, children's, ready-to-wear; the Annex.

PITTSBURGH—Rosenbaum Co.; Miss R. Gastenfield, representing; 116 W. 32d.

PITTSBURGH—Lewin-Neiman Co.; Miss C. Mellen, better grade dresses; Miss M. O'Brien, jobs children's coats; 1,261 B'way, Room 1,006.

PITTSBURGH—Frank & Seder; E. Frank, jobs waists, sweaters, basement; H. J. Chambers, furs, fur coats; 16 W. 36th.

PITTSBURGH—Solomon Bibro Co.; Miss L. Gallagher, waists, sweaters; McAlpin.

PITTSBURGH—Pittsburgh D. G. Co.; F. H. Lloyd, domestics; 43 Leonard St.

PORTLAND, Me.—Porteous, Mitchell & Brown Co.; W. D. Lakeman, ready-to-wear; 432 4th Av.

PORTLAND, Me.—Porteous, Mitchell & Braun Co.; Miss M. Chick, Miss M. Young, ready-to-wear; 432 4th Av.

PROVIDENCE, R. I.—Shepard Co.; Miss K. Danahy, silk waists; Mrs. N. F. Ford, representing; 220 5th Av.

PROVIDENCE, R. I.—Manufacturers' Outlet Co.; J. Samuels, men's clothing; 116 W. 32d.

RICHMOND, Va.—Southern Wholesale D. G. Assn.; N. H. Johnson, Secretary; 256 Church.

ROCHESTER—Duffy-Powers Co.; W. B. Stewart, piece goods; 1,261 B'way, Room 1,006.

ROCHESTER—E. Forman Co.; Mr. Reardon, mdse. mgr.; Miss A. Culhane, suits; B. Forman, representing; 225 5th Av.

ROCHESTER, N. Y.—Sibley, Lindsay & Curr; W. W. Mosher, house furnishings; 432 4th Av.

SAN FRANCISCO, Cal.—S. M. Wilzin, jobber; S. M. Wilzin, Spring, Fall coats, suits; 112 Madison Av., 9th floor.

SAN ANTONIO, Texas—A. B. Frank Co.; J. W. Caruthers, notions; J. B. Donovan, piece goods; A. Siegel, men's furn. goods; 43 Leonard.

SCOTTDALE, Pa.—Miller Bros.; M. Miller, ready-to-wear; 1,161 B'way, Room 505.

SCRANTON, Pa.—Jacob Harris; M. Harris, jobs flannel gowns, petticoats, corsets; Pennsylvania.

SPRINGFIELD, Mass.—Forbes & Wallace; N. Wallace, ready-to-wear; 230 5th Av.

ST. LOUIS, Mo.—Ogus, Rabinowich & Ogus; Mr. Michaels, millinery; 35 W. 39th.

ST. LOUIS—Famous & Barr Co.; Miss I. Metz, millinery; 37 W. 26th.

SYRACUSE, N. Y.—Neal & Hyde; C. Hyde, hdkfs., ribbons, laces, embroideries, flannelette gowns; 72 Leonard.

SYRACUSE, N. Y.—Nugent's; J. J. Goodman, ready-to-wear; McAlpin.

TOLEDO, Ohio—Ogus, Rabinowich & Ogus; Mrs. B. Rapelye, millinery; 35 W. 39th.

TOLEDO—Lasalle & Koch Co.; B. F. Tully, dresses, skirts; 225 5th Av.

TOLEDO—Lion D. G. Co.; J. M. Walker, piece goods; O. A. Baker, coats; 23 E. 26th.

WASHINGTON, D. C.—Hecht & Co.; C. B. Stokes, housefurnishings, floor coverings; 120 W. 32d.

WATERBURY, Conn.—Reid & Hughes Co.; W. E. Minor, carpets, rugs, upholstery; 404 4th Av.

WATERVILLE, Me.—Squire's; W. A. Squire, cloaks, suits, waists, furs, petticoats; Brostell.

WHEELING, W. Va.—J. S. Naylor Co.; H. L. Henderson, dry goods; 256 Church.

WILMINGTON, Del.—Delaware Notion Co.; H. Topkis, men's flannel shirts; 1,270 B'way, Room 911.

WILMINGTON, Del.—R. Topkis Sons; M. Kaufman, jobs cotton waists, suits, dresses, sweaters; 1,270 B'way.

WORCESTER, Mass.—J. G. McInnes Co., Inc.; G. Moran, linens, wash goods; 432 4th Av.

WORCESTER, Mass.—B. Schultz & Co.; B. Schultz, cotton waistings; Breslin.

WORCESTER—J. C. MacInnes Co.; J. D. Robertson, genl. dry goods; 1,270 B'way.

YORK, Pa.—C. H. Bear & Co.; C. H. Bear, dry goods; 6 W. 32d.

ZANESVILLE, Ohio—Black & Grant; R. S. Black, notions, fancy goods, gloves; 377 B'way.

BUSINESS NOTES.

The October meeting of the New York Credit Men's Association will be held in the north ballroom of the Hotel Astor on Oct. 20, at 8 P. M. This meeting, which will be the first of the Fall and Winter series, will have cancellations as its principal topic for discussion.

The annual dinner of the American Manufacturers' Export Association will be held tonight at the Waldorf-Astoria, following the eleventh yearly convention of that organization. The speakers will be Dr. L. S. Rowe, Alba B. Johnson, Alfred Reeves and Dr. Charles A. Eaton.

BUSINESS RECORDS

In Town.

SEPOY COLOR CO., INC.—A petition in bankruptcy has been filed against Sepoy Color Co., Inc., manufacturer and dealer in chemicals, colors, dyes, &c., at 110 West 39th St., and Scranton, Pa., by these creditors: Albert F. Hall, $400; Aaron L. Palmer, $6,288, and Jacob Cohen, $20,000. Judge Mack has appointed Ruth Lewinson receiver in $500 bond. It is stated that the assets in this district are about $1,000, and in Scranton, Pa., about $10,000, and application will be made to have a receiver appointed in Scranton. A second petition in bankruptcy was filed against Sepoy Color Co., Inc., a New York corporation, by the same creditors.

A. S. CANTOR CO.—A petition in bankruptcy has been filed against Albion S. Cantor, trading as A. S. Cantor Co., exporter and jobber of auto supplies, at 174 Franklin St., by these creditors: U. S. Auto Supply Co., Inc., $200; The Eclipse Supply Co., $318, and J. P. Rothchild, $49. It is stated that the liabilities are about $35,000 and the assets about $7,500. An assignment was also made to Morris Israel.

DUBINS & SEITZICK—A petition in bankruptcy has been filed against Wm. S. Dubins and Nahan M. Seitzick, composing the firm of Dubins & Seitzick, manufacturers of shirts, at 440 Broadway, by these creditors: Isidore Kleppel, $250; Philip Frankel, $3,000; W. Maurice Seligman, $4. Liabilities are stated to be $45,000 and assets $15,000.

S. EHRENBERG & SON—A petition in bankruptcy has been filed against Samuel and Benjamin Ehrenberg, composing the firm of S. Ehrenberg & Son, manufacturers of clothing, at 116 East Broadway, by these creditors: B. Ruben, $500; H. Johnson, $500, and P. E. Gould, $500. An assignment was also made to Alexander S. Marcuson.

BLUM BROS. & CO. A petition in bankruptcy has been filed against Samuel S. Blum, trading as Blum Bros. & Co., manufacturing clothing at 469 Broome St., by these creditors: Moe Smith & Co., $1,043; H. Greenstein, $1,449, and B. Rubens, $100. An assignment was also made to Alexander S. Marcuson.

HARRY A. KIRSCH. A petition in bankruptcy has been filed against Harry A. Kirsch, retail women's goods at 2,812 8th Av., by these creditors: H. Goldstein & Son, $248; Max Maisel, $135, and Max Mettsonay, $155.

HYMAN LORBERFELD. A petition in bankruptcy has been filed against Hyman Lorberfeld, jobber in dresses at 1,123 Broadway, by these creditors: Vendome Costume Co., $437; L. Saff, $75, and David Freis, $52. He made an assignment to Joseph Krinshey.

SARAH KAMMER. A petition in bankruptcy has been filed against Sarah Kammer, dealer in dry goods and trimmings at 513 East 13th St., by these creditors: Hyman Horowitz, $80; Allendale Importing Co., $240, and Samuel Kempner, doing business as the Grant Picture Goods Co., $180.

SINGER MOTOR CO.—Judge Mack has appointed Max Lowenthal receiver for the Singer Motor Co. at Mount Vernon, in place of Robert Savea, who had to leave the city.

ORIENTAL STAMP COMPANY—Margaret Helen Raitchevitch, doing business as the Oriental Stamp Company, dealer in postage stamps at 1,482 Broadway, has filed a petition in bankruptcy, with liabilities of $11,400 and assets of $6,050, consisting of accounts, $6,000, and $50 postage stamps, which are described in the petition as counterfeits. Among the creditors are Dionisois Vinecratos, $11,000, on two notes.

MARTIN H. TIETJEN, insurance collector, of 2,162 Eighth Avenue, has filed a petition in bankruptcy, with liabilities of $1,520 and no assets. The creditors were in the grocery business.

MAY WEINSTEIN, known as May Finkelstein, of 545 West 111th Street, has filed a petition in bankruptcy, with liabilities of $9,615 and no assets. Among the creditors are the Oakland Corporation, $3,902, on a lease, and Harry Gorman, $2,586, both of whom have obtained judgments against her.

H. W. COTTON, INC., manufacturer of automatic machinery, 283 Broadway, has filed schedules in bankruptcy, with liabilities of $192,841 and assets of $397,335, consisting of accounts due, $210,768; machinery and tools, $180,291; work in process, $4,271; notes, $1,500; cash in bank, $605.

FELDMAN & STRAUSS, manufacturers of caps at 15 East Sixteenth Street, have filed schedules in bankruptcy, with liabilities of $55,386 and assets of $46,006, consisting of stock, $34,780; machinery and fixtures, $3,630; accounts due, $7,260, and cash in bank, $406. Albert I. Strauss, one of the partners, filed individual schedules, with liabilities of $3,384 and assets of $50, represented by an automobile of 1919 model.

BRISTOL HAT COMPANY, INC., women's hats, at 129 Crosby Street, has filed schedules in bankruptcy, with liabilities of $30,402 and assets of $2,000, consisting of machinery and fixtures. It is stated that there are fire insurance policies of $7,500 and stock, no valuation given, in the hands of the receiver.

ISAAC STERNBERG & SON—Judge Mack has appointed Max Lowenthal receiver for Isaac Sternberg & Son, suits, at 1,140 Broadway, in $5,000 bond. Liabilities are said to be about $85,000 and assets about $10,000.

RAPHAEL MAGID, jeweler, at 54 Maiden Lane, has made an assignment to Morton I. Rosenstock.

JUDGMENTS.

Filed yesterday, the first name being that of the debtor:

In New York County.

Bjornstren, Steven—A. S. Fedde et al.	$3,384.80
Barrett, Wm. M., Pres.—G. H. Stewart	318.67
B. S. & G. Baking Co., Inc.—H. Jaburg et al.	147.57
Barre Metal Corp.—Harbison Walker Refractories Co.	447.62
Buckley, John J., Albert C. Merkle, Inc., and 12th St. Garage Co., Inc.—E. A. Bradley	1,775.50
Chanler, Edgar, and John D. Bell—N. Abrams	568.94
Communskey, William—State Industrial Commission	1,671.21
Chesar, Albert—G. A. Martin	120.41
Canada-Blaisdell Corp.—B. F. Sturtevant Co., Inc.	606.65
Cahn, Harry, Julius T. Pittman and W. C. P. Realty Co.—B. Block	1,954.87
Deutsch, David—Phoenix Mfg. Co., Inc.	351.88
Dugan, John—F. Sevid	608.70
Ebenstein, Dora, extx.—M. Teitler	1,076.08
Engels, Wm. L.—I. Sobel	1,867.80
Ferm Cooper & Co.—Norwegian Marine & Transport Co., U. S. Branch, Ltd.	446.98
Finkelstein, Harry and Gilbert (H. Finkelstein & Son)—S. Gelman	601.09
Fabian, Joseph and Julius—People, &c.	100.00
Ganford Co., Inc.—Grosner & Pulvermacher, Inc.	114.20
Gilbert, Karl M.—C. Grossburth	670.07
Housell, Ray M.—Morris Plan Co., N. Y.	111.70
Harris, Louis, Harry Batterman and Estelle Rubenstein (Famous Mfg. Co.)—D. Kantrowitz	557.62
Hennessey, Harry—M. M. Barlig	255.22
James O'Neil Trucking & Forwarding Co., Inc.—State Industrial Comm.	1,243.98
Kaminsky, David—J. P. Mohr	372.45
Kaufman Dress Co.—J. Rosen et al.	3,206.06
Kleinberg, Nathan J. (Kleinberg Waist Co.)—H. Nabut	530.17
Klam, Edward—Harbison Walker Refractories Co.	445.68
Lein, James I. and George Magill—Morris Plan Co.	111.70
Lee, Thomas, Dorothy Lee and Charles Lee—Same	112.80
Langman, John H.—M. H. Sterling	134.05
Livingston, David J.—R. Chereau	2,041.05
Litz, Benjamin, and Rudolph Maynard—Morris Plan Co., N. Y.	162.80
Lankenau, Caroline, and Henry—S. Rosen	438.65
Leonhard, Gomard, Anna Gerold and John Gerold—Y. Reiner	643.41
Mark Well Finance Corp.—J. C. Platt	2,042.50
Miller, Samuel, and Andrew Rutherford—Morris Plan Co., N. Y.	112.80
Miller, Ruth, and Andy Ryan—Same	112.80
Metal Shelter Co. of N. J., Inc.—N. Y. Marine News Co., Inc.	225.55
McAllister, William, and Robert Ryan—Morris Plan Co., N. Y.	112.80
McCormick, James, Thomas Gumulty and James Taylor—Same	113.90
Marley, Charles—Morris Plan Co.	161.70
Newman, David—W. E. Appelbaum	540.41
Prudent, Andrew—F. W. Bochmoke	159.97
Phillips, Richard—Morris Plan Co., N. Y.	111.70
Paulinger, Samuel—A. Suskind	374.70
Parson, Harold F.—J. E. Burke	206.11
Pallins, Frank, Jr.—American State Bank of Minn.	198.28
Reilly, Della—F. M. Sutton	587.30
Rubin, Hymen—Bakers Mutual Ins. Co. of N. Y.	289.37
Rottman, Louis (York Toy Mfg. Co.)—Manheim & Ente, Inc.	1,248.34
Rudow, Julius F.—N. Ribler	189.07
Rathner, Gustave—A. Golden et al.	122.30
Rubes, Hilda—Irving K. Farington & Co	278.16
Stern, Ethel—176 West 87th St. Corp.	311.88
Singer, Irving—N. J. Zenker	149.70
Schiansky, Samuel—F. Adison	247.47
Selkaly, Jack—A. S. Krieder Co.	411.90
Solomon, Joseph L.—American Woolen Co. of New York	3,218.19
Suffern Co., Inc.—G. P. S. Nicholson et al.	426,464.42
Turk & Gafin Bros., Inc.—A. E. Rothstein, Inc.	337.20
Their, Sam or Sher—A. Horowitz	551.40
Tull, Samuel P.—Renault Selling Branch, Inc., costs	106.85
Telescope Cot Bed Co.—M. Grosskopf	726.26
Same—E. Grosskopf	1,040.55
Vogel, Morris—M. Eisenstein	629.52
Visco, Peter B.—I. Janis	224.41
Woodend, William E.—R. Whyte	737.06
W. R. Price, Inc.—American Panel Co., Inc.	157.12
Wasik, Tony—S. Leibowitz, costs	109.54
Wolf, Harris, and Isidor S. Finkelstein (Federal Trucking Co.)—P. Wolff	230.65
Zelowitz, Samuel, and Louis Greenberg—H. Huelshman et al.	462.03

In Bronx County.

Ebenstein, Dora, as executrix—M. Teitler	$1,076.25
Hennessey, Harry—M. M. Barlig	256.22
Harris, Louis, Harry Batterman and Estelle Rubenstein—D. Kantrowitz	557.02
Linchitz, Emil—Pearlman & Goldsmith Co., Inc.	88.35
Ruff, Joseph M., Jr.—G. L. S. Building Co., Inc.	72.03
Rudow, Julius F.—N. Ribler	189.07

SATISFIED JUDGMENTS.

The first name is that of the debtor, the second that of the creditor and date when the judgment was filed:

In New York County.

Pride of the Kitchen Co., Inc.—M. P. Murphy, Feb. 2, 1920	$4,920.68
Kiburis, Oswaldas—Fidelio Brewing Co., Inc., Nov. 11, 1918	463.84
Breuer, Elizabeth—M. Sussman, Jan. 20, 1914, canceled	340.27
Vanderbeek, Frank I.—Commercial Trust Co. of New Jersey, April 28, 1920	5,108.32

BUSINESS OPPORTUNITIES

15 cents per word. Two business and one bank reference required from advertisers.

CAPITAL TO INVEST.

AN EXPERIENCED MERCHANT DESIRES TO INVEST UP TO $250,000 AND THEREBY TO PURCHASE AN INTEREST IN AN ESTABLISHED BUSINESS, IN THE MANAGEMENT OF WHICH HE DESIRES TO TAKE AN ACTIVE PART. YOUR REPLY WILL BE TREATED AS A PROFESSIONAL CONFIDENCE. LAWYERS, T 976 TIMES DOWNTOWN.

HAVE $30,000 and high credit, will buy outright manufacturing plant or paying business; partnership considered. Give sufficient information to form initial idea. A 211 Times.

WHISKEY.

Will buy bonded whiskey certificates for Eastern ryes or whiskey held in N. Y. bonded warehouses. TEZOR, 225 East 24th.

SCHOOL principal wishes to invest $10,000 in established Summer camp; give full particulars. A 158 Times.

ACTIVE business man will invest $10,000 in legitimate business; give particulars. Write U. X., 520 Presbyterian Bldg.

MONEY—MONEY.

Loans on accounts, notes, merchandise and other security. M 947 Times Downtown.

CAPITAL WANTED.

PARTNER wanted—Well established dress concern desires a man with good reputation, able to invest from $15,000 to $25,000; exceptional opportunity for the right party. J 62 Times.

PARTNER, with $30,000, wanted in well established manufacturing concern of highest reputation, having factories also in England and Canada; splendid opportunity; principals only. D 6 Times.

GOING advertising display company, with established trade connections, wants partner with services and about $5,000 capital; exceptional prospect. M. R., 210 Times.

MAN to invest about $20,000 in good going legitimate business; splendid opportunity; assure large profit on investment. E 753 Times Downtown.

WILL SELL half interest in smart 5th Av. millinery establishment to milliner with following. P 21 Times.

$10,000 additional capital wanted for oil and grease company to increase its volume of business. Y 2415 Times Annex.

BUSINESS CONNECTIONS WANTED.

GENTLEMAN returning to Brazil shortly would accept representations in Rio Janiero for exporters of American products and for importers of Brazilian products; 15 years' experience in various parts of Brazil. Those interested write P 10 Times.

EXECUTIVE of good business ability, now employed as office manager and treasurer of large corporation, wishes to secure an interest in a well established business. Would invest $5,000 to $10,000. C 738 Times Downtown.

EXPERT and successful builder has $30,000 and unlimited credit; am in small town; would like to start in New York or vicinity. What is your offer? Give sufficient information to form initial idea. A 212 Times.

LIGHT MANUFACTURING, highest class work, completely equipped machine shop, open for contract. Automarine Engine Works, 81 Water St., Stamford, Conn.

EUROPEAN, also German business connections made through advertising. M. J. Klein, World Building. Beekman 5482.

I HAVE $500 and services, what have you? Must stand investigation. R. C., 421 Pleasant Av., corner 122d St.

FOR SALE.

BEAUTIFUL, fully stocked gift shop in best part of upper Broadway; fine opportunity for lady; $2,000 needed. W 145 Times.

UP-TO-DATE shoe store, finest section Bronx. Sherman Brokerage Co., 54 East 109th. Harlem 9036.

FOR SALE.

COMPLETELY EQUIPPED CORRUGATING PAPER BOX PLANT UNDER OPERATION, WITH GOOD TRADE ESTABLISHED; LOCATED IN CITY OF 65,000, THE CENTRAL DISTRIBUTION POINT FOR WESTERN ONTARIO, AND NEAREST COMPETITOR OVER 100 MILES DISTANT; SPLENDID OPPORTUNITY FOR LARGE DEVELOPMENT TO RIGHT PARTIES. FOR FURTHER DETAILS APPLY TO Y 2423 TIMES ANNEX.

GARAGES ——— GARAGES.
WE ARE SPECIALISTS IN GARAGES; LARGEST SELECTION; BONA-FIDE PROPOSITIONS FROM $2,500 TO $75,000; MONEY ADVANCED WHEN REQUIRED. L. SCHLEIFER COMPANY, TIMES BLDG., B'WAY & 42D ST. 156 RIVINGTON ST., NEAR WILLIAMSBURG BRIDGE PLAZA.

BEAUTIFUL rooming house, West '70s; 4 years straight lease; rent $200, income $900; value of furniture subject to appraisal; price complete $10,000, terms; many others; investigate. McGrath and Warren, 5 Columbus Circle.

CAFETERIA for sale; splendid location, long lease, easy rent; clearing over 30% net on capital invested; fine chance for an up-to-date man; owner must sell on account of sickness; terms half cash and easy terms to highest offer; $25,000 required. Address "Cafeteria," 810 Broad St., Newark.

FOR SALE—Fully equipped manufacturing plant (neckwear, underwear and kindred lines), practically new; splendid fixtures; large, light loft, with Holmes protection; 16th St. off 5th Av. Inquire Room 306, 17 Madison Av. Phone 5256 Madison Square.

GARAGE, 100x100, no posts; all improvements; plans can be seen; start to build Ninth Av. and 209th St. near 207th St. subway station; will give long lease; what am I offered. Write Box 38, 910 Brokaw Bldg.

GARAGE and well equipped repair shop for sale or to lease, established business, Fordham and West Bronx; bargain to responsible party. Horner. Stuyvesant 5368.

RESTAURANT for sale; receipts $250 per day; free rent, light and heat; $45,000, half cash; will stand a thorough investigation. Associated Realty Co., 1,133 Broadway.

STATIONERY business with large stock, &c., for sale; estate may sacrifice; offer about $12,500. Corenthal, 1,482 Broadway.

BUSINESS LOANS.

MONEY advanced on notes and trade acceptances, open accounts and other good securities. 3 897 Times Downtown.

MISCELLANEOUS.

HAVE complete line of valentine plates and dyes, sample trunks, &c., and a valuable list of customers with whom a large business is being done; will sell all for a small part of original cost; opportunity to do a large business with small capital; satisfactory terms to be arranged. W 792 Times Downtown.

FOR RENT—FUR DEPARTMENT IN 5TH AV. SPECIALTY SHOP; ENTIRE FLOOR, 30x100, WITH INDIVIDUAL WINDOW, LOCATED ON WEST SIDE OF AVENUE, BETWEEN 34TH AND 42D ST. BOX A 711, 341 5TH AV.

952 8TH AV. (near 57th St.)—7-room apartment with elevator service, suitable for furnished rooms.
Spotts & Starr,
Times Bldg. Bryant 4000

WOMAN, having charge of large boarding house, wants management of small hotel. A 255 Times.

WANTED—Will lease established motion picture theatre; particulars. B 802 Times Downtown.

61ST, 24 EAST—Parlor floor; refined business. Superintendent or business.

BUSINESS NOTICES.

CASH advanced on open accounts, trade acceptances and notes purchased. Capital 317 Times.

MEETINGS AND ELECTIONS.

THE CLEVELAND, CINCINNATI, CHICAGO AND ST. LOUIS RAILWAY COMPANY.
Cincinnati, Ohio, October 7, 1920.

NOTICE IS HEREBY GIVEN that the Annual Meeting of the Stockholders of The Cleveland, Cincinnati, Chicago and St. Louis Railway Company, for the election of Directors and three inspectors of the next election, and the transaction of such other business as may be brought before the meeting, will be held at the principal office of the company, in the City of Cincinnati, Ohio, on Wednesday, the 27th day of October, 1920, at 10 o'clock A. M.

The poll will continue open until 11 o'clock A. M.

EDWARD F. STEPHENSON, Secretary.

ROST, ANGSTMAN & GRIESE, INC.—The regular annual meeting of the stockholders of Rost, Angstman & Griese, Inc., will be held at the office of the Company, 120 Broadway, Borough of Manhattan, City of New York, on Monday, October 18th, 1920, at 11 o'clock in the forenoon, for the election of Directors and for the transaction of such other business as may be brought before the meeting.
New York, October 8th, 1920.
ARTHUR G. GRIESE, Secretary.

The annual meeting of the stockholders of the Northern Securities Company will be held at the office of the Company, 51 Newark Street, Hoboken, N. J., at 12 o'clock noon, November 8, 1920, for the election of two directors to serve for three years, and for the transaction of such other business as may be brought before the meeting.
N. TERHUNE, Secretary.

AUCTIONS.

BURLING, DOLE & CO., Auctioneers
at 599 & 601 Broadway, New York
Friday, Oct. 15th, at 11:30 o'clock
For account of Underwriters or Concern.
FINE ORIENTAL RUGS and CARPETS
12 Fine Sarouk and Dosar Carpets.
74 Small Mousseul and Arak Rugs.
18 Fine Chinese Carpets.
27 Ex. Fine Silky Persian, Sarouk, Mahal, Kermanshah, Meshed and Bokharah Carpets.
52 Fine Hall Runners and Small Rugs, great variety of weaves and colorings, and very desirable. All will be sold without allowance, Piece by Piece.

JACOB SHONGUT, INC., AUCTIONEERS, will sell without reserve on Friday, Oct. 15, 1920, at 11 A. M., at 45 West 27th St., Room 203, for the account of whom it may concern, a large and choice selection of approximately
25,000 FUR SKINS,
consisting of Beavers, Fitches, Marmots, Scotch Moles, Muskrats, Skunks. Goods on exhibition, Friday between 9 A. M. and 11 A. M. Terms strictly cash. Cash deposits required.
VALUATION $80,000.

DISSOLUTION NOTICES.

The corporation of Friedman, Simon & Co., Inc., has been dissolved. The assets and liabilities of this corporation have been taken over by Friedman & Simon, a co-partnership, who will resume business as usual.
FRIEDMAN & SIMON.

The firm of Dennis & Young, Certified Public Accountants, 87 Nassau Street, New York City, has dissolved partnership, by mutual consent, as at October 1, 1920. W. H. Dennis will liquidate the firm's affairs.
W. H. DENNIS.
E. V. YOUNG.

—WHOLESALE ONLY—
Girls' Coats
SIZES FROM 2 TO 16
FOR IMMEDIATE DELIVERY
20-40% Below Competitors' Prices
CLOTH PURCHASED IN LATE MARKET
AT ROCK BOTTOM PRICES
NOTE—In order to protect local merchants who have bought early at top prices, we do not quote our prices, but they are without question the best buy in New York.
Irvington Girl Coat Co.
15-17-19 East 30th Street

WHOLESALE ONLY
SLATER & SLATER, Inc.
244 Fifth Avenue
BLOUSES
THE BIGGEST THING TODAY!
Our New Showing of
Wool Jersey Blouses
Together with Our Splendid Line of Excellent Models in
GEORGETTES,
TRICOLETTES, in all fancy weaves
CHIFFON VELVETS
SATINS
DUVETYNS
CREPE SATINS

Wholesale Only
Spray Mark
Unusual Profits In These
WRAP COATS
You can offer them at prices that women are willing and glad to pay, yet make a very satisfactory profit on each sale. The values must be seen to be appreciated. Call at your earliest convenience.
Act quickly, as we are rushed almost to capacity on these coats.
SPRAYREGEN & MARKS
158 West 29th St., New York.
"Garments of Quality and Distinction."

Wholesale Only
Sigmund Eisner Co.
RED BANK, N. J.
ANNOUNCE
UNITED STATES ARMY
OLIVE DRAB
SHIRTING FLANNELS
Now on Sale at
NEW YORK SHOWROOM
105 Fifth Ave., N. Y. C.
Tel. Stuyvesant 2577.

Wholesale Only
SHIRTS
At Radical Reductions
La Jerz's—Russian Cords
Silks—Fibres—Percales
English Madras—Sport Shirts
GRIFFON BRAND
GLEN'S FALLS MANUFACTURE
MAX KURZROK, Inc.,
11 EAST 26TH ST.

WHOLESALE ONLY.
COATS and WRAPS
1,000 plain and fur trimmed.
Exceptional values.
Delivery today.
World Cloak & Suit Co.,
148 MADISON AVE.

Wholesale Only.
KNOWING HOW
IS the whole secret of our phenomenal success in producing the world's best Cotton Goods.
Denger & Nathan
Incorporated
THE HOUSE EXCEPTIONAL FOR COTTON FABRICS OF MERIT
611-21 Broadway, New York.

Wholesale Only
OUR VALUES
IN
BEADED TRICOTINE,
CHECKED VELOUR
DRESSES
ARE INCOMPARABLE
IN STOCK READY TO SHIP
TIP TOP
WAIST & DRESS CO.
35 W. 32d St. 34 W. 33d St.
New York

BUSINESS WORLD

COMMERCIAL PAPER.

Yesterday .....5 per cent. for the best names
Monday .....5 per cent. for the best names
The quotations are for six months' paper.

Employe Buying Sets Record.

Attention was called yesterday to what is believed to be a record for "inside" purchases by employes of a department store, at least during the Summer months. The purchases in this case were made in a store which gives its employes a 20 per cent. discount, and the figures apply to June and July only. In those two months the total sales to the store workers was just under $120,000, or an average of about $60,000 for each month.

Gray Goods Sales Limited.

Gray goods trading was limited in the local market yesterday, partly due to the unsteadiness of cotton prices. About the most interesting business done was in 88½-inch 64-60 print-cloths, which sold for deliveries running from Nov. 1 to March 1 next at 19½ cents. Nearby business was done on 38½-inch 60-48s at 9½ cents. About all that was done in the coarser constructions which was worth telling about was the selling of some 5.50-yard sheetings at 17 cents for shipment through the remainder of this year.

Southern Business Not Slack.

Despite the agitation in the South for 40-cent cotton, and the talk of the distress which is caused by a lower price, there has not been much slackening noted in the demand from that territory. It was explained yesterday that the cotton growers have plenty of money made in the last four years, and that many of them have already sold their product. Wholesale representatives who travel in the South stated that they have booked large Fall orders from that section, and that the retail stores appear to be in a prosperous condition.

Further Retail Action Rumored.

From authoritative sources it was learned yesterday that one of the leading retail stores of this city is planning another merchandise coup. Just what the nature of the new plan would be could not be found out by inquiry in the market. It was reported, however, that the plan calls for some action approximating that taken in May when the 20 per cent. discount sale was launched. Since prices are the foremost factor in merchandising at present, it was naturally thought that another merchandising coup based on price consideration is involved.

Want Good Merchandise Cheap.

A summary of the trade passing in the local ready-to-wear market can be made, according to wholesalers, in a few words. It is that good merchandise is wanted at a cheap price. Among the popular priced lines there are very definite price limits but no minimums, and even when a buyer gets a low quotation the goods must not be cheap looking. If these values were always passed on to the consumer, not so much criticism would be heard in wholesale circles, but very often, it is said, the greatest bargains are driven in order to permit the retailer to average prices as he may get an outlet for high-priced stocks.

Satisfied with Dress Production.

Steps taken by the dress manufacturers to exercise some control of production during the present season are understood to be working out satisfactorily. The manufacturers were urged not to cut up goods for which they had no orders. While this regulation was not strictly followed in every case, it is explained that enough conservatism was introduced into the trade to keep business in a healthy condition. Even in the case of jobbers accustomed to cut up goods in very large quantities, assurances were received and carried out, whereby production was substantially reduced. Such compromises helped to keep down stocks.

Fur Bids Will Be Opened Today.

At noon today sealed bids will be opened by executives of Funsten Brothers & Co. of St. Louis at the concern's local office, 352 to 354 West Twenty-eighth Street, on furs valued at approximately $650,000. In quantities, the offerings run from 14 timber wolves to 12,200 sealine skins, and 35 different kinds of pelts are listed for sale. This will be the first time goods have been offered in this market by the Funsten concern. On the first three days of next week there will be offered at auction at the Hotel Pennsylvania between $700,000 and $800,000 worth of fur skins. At this sale the quantities will range from 272 cross fox to 119,187 Russian squirrel. This sale will be under the direction of Fred G. Wright of St. Louis, manager of the recently organized Shippers' Fur Sales Corporation, 214 to 218 Twenty-eighth Street.

BUYERS' WANTS.

Fifteen cents per word each insertion.

ARTIFICIAL SILK Wanted—Quantities. H. S. Meritzer, 339 5th Av., New York. Murray Hill 2899.

BOLIVIAS Wanted—Open to buy quantity of Raritan, Stewarts or similar, all colors; must be cheap; cash. Modern Cloak & Suit Co., 15 West 26th St.

BOLIVIA Wanted—Steven's 6130, 6140, all colors; right prices will buy spot cash; also American 21226 Chamo navy. Van, debuilt 4635.

BOLIVIAS Wanted—Open for bolivins, suedine and American chamos. Harry J. Schiffer, 10 East 33d.

BOLIVIA AND EVORA CLOTH Wanted—Navy, brown, reindeer, Pekin. Waxman, Chelsea 8233.

BOLIVIA Wanted—Also polo cloth, Deland's 9600 and Stewart's 4000. A. & W. Watkins 4823.

BOLIVIA Wanted—Steven's 6131, all colors. Phone Fitzroy 2384.

BOLIVIAS Wanted—All makes; cash. Madison Square 1540.

BOLIVIA Wanted—Stevens 6140; also American 21226; all shades. Madison Sq. 3915.

BOLIVIA Wanted—Navy and brown, velvyne 56. Chas. Werbha, 117 West 31st.

BROADCLOTH Wanted—Parker-Wilder 8551, all colors; also low-priced tricotine quantity, any make. Century, 27 West 27th.

BROADCLOTH Wanted—American 112, reindeer, shade 329. Kerner Bro.,thers 139 West 25th.

BROADCLOTH Wanted—Henna, rose, light gray. Call with samples, Rashkind & Goloff, 23 West 32d.

BROADCLOTH Wanted—American 112, black only. Watkins 4069.

BROADCLOTH Wanted—15078, 112, also Ondulatis 6371. Telephone Watkins 2620.

BROADCLOTH Wanted—American 112, reindeer and taupe. Watkins 3078.

BROADCLOTH Wanted—Copen, pekin and reindeer, also 30-inch cloth. Watkins 8202.

BROADCLOTH Wanted—Style 112; all shades. Gramercy 2462.

BROADCLOTH Wanted—112 black. I. & B. Shapiro Cloak Co. Chelsea 8840.

CHAMO Wanted—American 21226 navy. Vanderbilt 4700.

CHAMOISTYN Wanted—904, all colors; also 906 Brown. Madison Square 8274.

CHAMOISTYN Wanted—Holden-Leonard, all colors. Watkins 554.

CHAMOISTYN Wanted—Bolivia, Evora, Cypress. Watkins 3026.

CHIFFON VELVET, Velveteens and Silks Wanted—Odd pieces or large quantities; spot cash. Orchard 2749.

CHIFFON VELVET Wanted—All kinds, all colors; spot cash; call with samples. Store, 24 East 20th.

CHIFFON VELVET Wanted for cash: Brisk & Becklerman, 20 West 18th St.

COATS AND SUITS Wanted—Placing large orders; also buying jobs. 17 East 36th, 1st floor.

COATS Wanted—Fur trimmed coats; quantity; call to see Monarch Garment, 236 35th Av.

COATS, Suits, Dresses Wanted—Large out-of-town jobber looking at Spring lines. Mr. Lillard, 17 West 28th St.

COATS, DRESSES Wanted—Spot cash for any quantity jobs; entire stock bought. Watkins 8184.

COATS Wanted—Open for job of cheap and good wool coats for cash. Ninth floor, 26 West 24th.

COLLARS Wanted—Fur, Australian opossum, nutria and sealine. Slater Bros., 239 Broadway.

COLLAR AND CUFF SETS Wanted—Fur; skunk, squirrels, beavers and Australian opossum. 429 5th Av., first floor.

CORDUROY Wanted — Wide wales, Copenhagen, rose, cherry, plum, for Gaun-ger 2356.

COTTON GOODS Wanted—Fine white lawn, 27 inch, 6 yards; also Dutch linen sheeting, 2, 2½, 3 quarter; must be cheap. Canal 6370, Canal 9520.

COTTON GOODS Wanted—Must be cheap; absolutely confidential. Box 319, 208 Cable Building.

BUYERS' WANTS.

CREPE DE CHINE Wanted—Satin striped, any amount, for spot cash; send swatches. Raab & Cohen, 232 N. 15th St., Phila., Pa.

CREPE DE CHINE Wanted—6-thread pink, light blue, old rose, at 52c regular; also 5-thread flesh. Quinn, 288 4th Av.

CREPE DE CHINES Wanted—8 thread flesh; also wash satin; must be cheap for spot cash. Spring 9571.

DRESSES Wanted—Jobber placing orders on newest styles in Fall and Spring dresses. Call with samples after 10 A. M., 116 West 29th, 9th floor.

DRESSES Wanted—Jobber looking at Spring samples; taffetas, serges, georgettes; big users. Call at once. Third floor, 52 West 27th St.

DRESSES Wanted—Placing orders on regular velvetine, tricotine and serge; large quantities. 137 W. 27th, 1st floor.

DRESSES Wanted—Jobber placing orders on cheap tricotine dresses. Call with samples, 7th floor, 12 West 32d.

DRESSES Wanted—Large jobber buying new tricotine dresses; sample room, 29 West 32d, 11th floor.

DRESSES Wanted—Placing orders on new Fall models, all materials. 16th floor, 39 West 32d.

DRESSES Wanted—Jobber open for popular-priced velours, serges and trocotines. 115 West 29th, 3d floor.

DRESSES Wanted—Will buy for cash dresses of all kinds; quantity no object. Lincoln Dress, 47 West 32d.

DRESSES Wanted—Placing large orders; also buying jobs. 17 East 33d, 1st floor.

DRESSES Wanted—Jobs of tricotine, velours and serges. Room 37, 1,193 Broadway.

DUVETYN AND CHIFFON Wanted—Velvet brown, navy, satee and oriole; open to buy large quantity. E. & H. Weiss Co., Inc., 71 West 23d St.

DUVETYN, SILK Wanted—All colors, for cash. 132 West 31st, 1st floor.

DUVETYNS Wanted — All silk or cotton backed and brown and navy. Wis Dress Co., 22 West 22d. Longacre 8353.

DUVETYN Wanted—Rust and all colors. Schroeder & Co., 53 West 36th.

FLANNELS Wanted—All wool; any color; reasonable price. Century, 27 West 27th.

FURS Wanted—Quantities Australian opossum; also raccoon skins; spot cash at a price. Goodfield, 223 West 27th. Chelsea 3893.

FURS Wanted—Raccoon, taupe, nutria and Australian opossum, shawls only. Philip Moskowitz & Sons, 3 East 28th.

FURS Wanted—Nutria trimmings, any quantity, in all widths; spot cash. S. Guggenheim, 6 West 28th.

FURS Wanted—Open for quantity raccoon, nutria, Australian opossum, all shapes. Trio Garment Co., 157 West 29th.

FURS Wanted—For cash, raw and dressed, below market price. G 751 Times Downtown.

FURS Wanted—Kit coney; deep notch collars and shawls. Accurate Cloak, 15 W. 18th.

FUR COLLARS Wanted—Kit coney for cash. Friedman-Stout, 24 West 22d.

GEORGETTES Wanted—Good quality; cash. Max Schwarz, 122 5th Av.

GEORGETTE Wanted—Quantity. M. Kirschner & Sons, 16 East 33d St.

IRONELLO Wanted — American 0334, all shades. Watkins 4089.

JAP SILK Wanted—4 mme. up, all weights; cash. Holman & Franz, 49 East 31st.

JERSEY Wanted—All colors, for cash. 133 West 31st, 4th floor.

KERSEY Wanted—American 15020, all colors. Watkins 2616.

ONDUETTE Wanted—Navy only. Philip Moskowitz & Sons. Madison Sq. 3824.

ORLANDO Wanted — Evora, Fortuna or Marvella, navy and twilight. Bruno Gumprich, 49 Maiden Av. Madison Square 4921.

ORLANDO, FORTUNA, EVORA AND CHAMOISTYNE Wanted—Black, navy and twilight. Longacre 4074.

MERCHANDISE Wanted—Wearing apparel, notions, &c; factory prices. Box 1109, Fresno, Cal.

PLUSH DE CYGNES Wanted—Black and brown. Room 78, 31 East 27th.

PEKO PLUSH Wanted—For cash. Premier Garment, 145 West 28th.

POLO CLOTH Wanted—Deland's 9600, tan and brown or similar cloth; bring samples. Feinberg, 24 West 31st. Longacre 5246.

POLO Wanted—Deland 9600-2, Lawrence 904-16. Watkins 3894.

POLO CLOTH Wanted—All colors. Phone Spring 3846.

POLO Wanted—21227, all colors; cash. Chelsea 9082.

POLO Wanted—Stevens 1096, shades 2 and 4. Rosenkarten, 144 West 27th.

RIBBONS Wanted—Wide flowered silk ribbons. 40 West 27th St., 10th floor.

SATINS Wanted—Wash satin, flesh, cash. Progressive Underwear Co., 93 Prince St.

SERGES Wanted—4601 brown, 104 navy, WFX black, 4002 navy. Stats, 151 West 26th.

SERGES Wanted—9, 1464, 13453, SBGL; can use quantity. Century, 27 West 27th.

SERGES Wanted—Will pay cash for 54289, 833, 7120. Kalish & Co., 129 West 27th.

SERGES Wanted—7008, 7120. Call Chelsea 4449.

SHIRTINGS Wanted—Jerseys, white and colored; also tubs, and crepe de chine. Call with samples, A. Robison Silk Corp., 37 West 26th.

SILKS and Chiffon Velvets Wanted—Special lots desirable merchandise; exceptional values only will be considered. Call Younker Bros., 303 5th Av.

SILKS Wanted—Will buy quantity printed Jap and printed tub silk linings; all colors. Herzog Cloak and Suit Co., Longacre 5466.

SILKS Wanted—Open for quantity of printed Japs and satin de chines; must be cheap. Mr. Kurash, Longacre 5383.

SILKS Wanted—Printed linings and peau de cygnes in quantity. Overland Silk Mills, 17 West 28th St.

SILKS Wanted—Fancy linings; large quantity for spot cash. Sipkin & Gorschen, 15 East 26th.

SILKS Wanted—Fancy, for linings; cash. Brous Bros., 16 West 25th.

SILKS Wanted—For cash; satins, crepes, novelties. Weiser & Rotfwarg, 30 East 29th.

SILKS Wanted—Japs, 3¾ up to 4½ momme natural Habutai. Call Watkins 6168.

SILKS Wanted—Canton crepes, navy, black, brown. Billy Posner, 44 East 32d.

SILKS, Jap, Wanted—All weights; must be cheap. Watkins 6595.

SILK Wanted—Jap, all weights; cash. Max Schwarz, 122 5th Av.

SILVERTONE Wanted — American Woolen Co., 15036 navy, brown and reindeer. Kaplan & Weinstein, 133 West 21st.

SILVERTONE Wanted—Raritan, all colors; also Ryan's silvertone in burgundy. Shapiro & Sons, 54 West 21st.

SILVERTONES Wanted — Pekin American 15030, Lion, Deering Milliken or similar. Frank, 49 West 22d.

SILVERTONES Wanted — American 15032, brown, navy and reindeer. Fit Best Cloak Co. Watkins 4063.

SILVERTONES Wanted—Brown, reindeer, navy, Copen, burgundy. Sternberg Bros., 38 West 18th.

SILVERTONES Wanted—American 15032, all shades. Watkins 4069.

STEVENS Wanted—2821, shade 1, 4, 6, at right price. Watkins 6066.

SUEDINE Wanted—Open for quantity of all colors; price must be right; cash. Modern Cloak, 15 West 26th.

SUEDINE Wanted—13055, 163 navy. M. R. Silverman, 1,372 Broadway. Fitzroy 2781.

SWEATERS, Cotton Waists, Suits and Dresses Wanted—Jobs. R. Topkis & Son, 1,270 Broadway.

THIBERE Wanted—Navy and brown, Rochman's 49; also Sidney & Starkey. Watkins 2378.

THIBET Wanted—Bothman's or similar, all colors; must be cheap. Chelsea 9635.

TRICOTINES Wanted—Good quality only. Maidenform Dress, 49 West 20th.

TRICOTINES Wanted—Andrews, Reiss or similar; will pay cash. Chelsea 2557.

TRICOTINE Wanted—Brown; good quality. Samuel Ullman, 28 West 25th St.

TRICOTINES AND SERGES Wanted—At low price. Vanderbilt 9335.

VELOUR Wanted—Open for lightweight velour in green, reindeer and musketeer blue. Spring 4972, Extension 42.

VELOURS Wanted—American 13046 or similar. Aaron & Dodnick, 18 East 16th St. Stuyvesant 904.

VELOURS Wanted—All colors, medium weight; cash. Etkin Co., 147 West 25th. Watkins 4546.

VELOURS, Bolivias and Broadcloths Wanted —18046, 8018-20, 112, 315; cash. Gramercy 102.

VELOUR AND SUEDINES wanted at a price for spot cash; large quantity all shades. Sipkin & Gorschen, 15 East 26th.

VELOURS, Broadcloths, Plaids Wanted—Odd pieces or remnants; spot cash. Orchard 2749.

VELOURS Wanted—American 13046, brown, taupe. Edward Isaacs & Co., Chelsea 6505.

VELOURS Wanted—13120, 13046, 8735, 6585, 6060, and others. Stuyvesant 9458.

VELOUR Wanted—13046, all shades for cash. Stuyvesant 3005.

VELOURS Wanted—American 13046, all colors. Watkins 2616.

VELOURS Wanted—Cotton warp, all shades. Smart Costume, 1,193 Broadway.

VELVETEENS Wanted—27-inch twill back, black, navy and brown, at a price. Watkins 8380.

VELVETEENS Wanted — Navy, Juilliard's 2000, Levine & Welsenigas, 116 W. 29th.

VENETIAN Wanted—Will exchange taupe conqueror for black or brown. Philip Mackenzie & Sons, 5 East 20th.

OFFERINGS TO BUYERS.

Fifteen cents per word each insertion.

ALL WOOL cloths, of coatings and suitings, to be sold out in a job; materials are gabardines, oxfords, men's wear coatings, poios and plaid coatings. Call at David J. Goldman Co., 1,333 Broadway, N. Y. C.

AMOSKEAG 7120, 7301, 7614, 9850, MFL, VSL, Franklin Woolen, 30 West 24th.

ASTRACHAN—Hugh Wallace 415, navy, brown and black. Longacre 4343.

BOLIVIAS, velours, American chamo and silvertones, Murray Hill 7658.

BOLIVIAS—Cotton warp, good quality, reindeer, 33; quantity do better. Watkins 9253.

BROADCLOTH—Forstmann & Huffmann's, black; close out very cheap; also Arthur Joel's plumette, reindeer, Holden Leonard's tinseltone, goldtones. Madison Square 1520.

BROADCLOTH—Joel's plumette, velours, brown, navy, Merrimac, Buckley Cohn, silvertones. Phone Chelsea 9352.

BROADCLOTH—Juilliard, tan; Raritan chinchilla, 1272, navy, gray. Tannenbaum-May, 19 West 24th.

BROADCLOTH, Silvertones, Velours, Oxfords, Coatings, Tweeds and Sulitings. Franklin Woolen, 30 West 24th.

BROADCLOTH—Juilliard 110, navy and black. Henry Samson, 656 Broadway. Spring 2716, 5372.

BROADCLOTH—112, all colors, below market price. Dover Woolen, 11 East 30th. Longacre 5456.

BROADCLOTH—Deering Milliken 1587 taupe, plum, black, at a price. Spring 9630, extension 42.

BROADCLOTH — Theo. Tiedemann, quality X. L., in black; will sell very cheap. Spring 4975, extension 42.

BROADCLOTH—American 112, 13078, all colors, below market price. Chelsea 8246.

BROADCLOTH—American 112, all colors; below market price. Chelsea 8246.

BROADCLOTH—Botany 515, color 771, 284; close out cheap. Gramercy 102.

CHAMELEON—Saxonia 972, shades 717 only, terms exceptionally cheap. 1774 Franklin.

CHARMEUSE—Black, navy, brown, copenhagen; good quality, $2, 8 per cent. 10 days. Sunset Silk Mills, 49 East 21st.

CHIFFON VELVET—Black or taupe, $4.75 yard; wholesale or retail. L. Goldstein, 20 East 21st.

CHIFFON VELVET—Marons and hatpanne. Blumenthal, Gramercy 904.

CLOAKINGS—Five to 12 yard lengths, in assorted 54-inch materials, $1.10 per yard. 10th floor, 28 West 23d St.

COATEES AND COATS—Flesh and cloth; not a garment on our racks; it will pay you to place an order on our four specials; 3 to 5 days' delivery. Michaels & Rosenberg, 36 East 10th.

COATS—Plush coats and coatees on racks for today's shipment; better made piece. Behring, Nishni, Jupon, trimmed with Australian, ringtail, skunk, mouffion and kit coney; two-way prices, ranging $16.50 to $85; a call will prove profitable. L. Schwartz & Sons, 132 West 29th St.

COATS—We make them for you at pre-war prices; raccoon collars for ladies and juniors; also fur trimmed; clever styles; exceptional values; on the rack for immediate delivery. Giants & Schreiber, manufacturer, 127 West 26th.

COATS — Plush coats and coatees, better made; peco, Baffin seal and high-pile plushes, trimmed with every desirable fur; popular prices made; immediate delivery; call and convince yourselves. Cohen & Whelan, 30 West 15th.

COATS, long, and coatees, plushes, odds and ends, few hundred, raccoon, fitch, opossum, natural opossum, kit coney collars down to the waist line; very cheap. 7th floor, 48 West 25th.

COATS and WRAPS, high class, with Australian opossum and nutria trimmings, for immediate delivery; jobs in plush coats to close out at most reasonable prices. Call to be convinced, A. Fensterstock & Co., 36 West 33d.

COATS AND WRAPS—1,000 for immediate delivery; large assortment of plain, fur trimmed bolivias, velours, double faced polos, suedines, newest creations. Trio Garment Co., 157 West 29th.

COATS—Jobs of 1,000 snappy, latest models on racks to sacrifice; also coats and wraps; bolivias, velours and suedines; popular prices; immediate delivery. Charnay & Freed, 158 West 27th.

COATS—Thousands of coats on racks in velour, polos, silvertone and bolivia; latest models, sacrifice prices. F. J. Gelfond, 141 West 28th.

COATS—Don't fail to see our wonderful values in plush coatees and coats, plain and fur trimmed; special prices. F. J. Gelfond, 141 West 28th.

COATS and wrappy coats, high-grade bolivias, tinseltone suedines, nutria raccoon and Australian opossum, fur trimmed. Wm. Gotfredt, 10 West 30th.

COATS—Silk plush, $13.75 up; fur-trimmed, $15.75 up; special values for your October sales; immediate delivery. David Zimmerman, 127 West 20th.

COATS, SUITS, WRAPS—Better grade; big reductions in price. Berman Cloak Co., 1,193 Broadway.

COATS, Wraps and Suits—Fur trimmed and plain; jobs to close out. Vassar Cloak Co., 31 West 15th.

COATS and SUITS—High grade fur trimmed of fine materials; closing out; special prices. Kirshman Bros., 36 West 25th.

COATS—Children's, juniors', misses', plain, fur trimmed, immediate delivery, low prices. Gleichenhaus Bros., 51 West 24th.

COATS and suits, fur trimmed plain fall-ined, close out. Cooper, Lansner & Cooper, 115 West 27th.

COATS—Jobs for children's and ladies' Fall coats, to close out cheap. Weinstein, Diamond & Cohen, 141 West 21st St.

COATS, Plush—Coatees and full-length coats to size 54, on rack; immediate delivery. Slafkes & Toskar, 12 West 18th St.

COATS AND SUITS—Better quality on the rack, to close out, at a price. S. Kurlan, 143 Madison Av.

COATS, cloth and plush, including fur trimmed, at a price. Steinholz & Ross, 10 West 29th St.

COATS—Jobs of children's, juniors' and ladies' fall coats to close out. Edelson & Hand, 16 West 22d St.

COATS—Silk and cotton plush on rack for immediate delivery; also new models; low prices. Ulin Bros. Stuyvesant 3046.

COATS AND WRAPS—Bolivias, velvdyne for trimmed, all the newest creations, ready to ship. Cohen-Edelman, 35 West 21st.

COATS—High-class; immediate delivery; Bolivias; other desirable cloths; fur trimmed. Jeremiah Lalidnd, 27 West 20th.

COATS AND WRAPS—The kind that move; plain and fur trimmed, on the racks. N. Hurwitz & Son, 38 West 21st.

COATS—Heavyweight all-wool velour, all silk-lined sealine collar, $17.75 net. Maidoff, 16 East 17th St.

COATS—Big job cloth plush coats and dresses to close out very cheap. A. Lustgarten, 8 West 19th.

COATS—Children's, infants', all materials, close out cheap. Tannenbaum-May, 19 West 24th.

COATS—Children's, of better make; low expense, low prices; look my stock; convince yourself. Cunde, 16 6th Av.

COATS—500 Winter coats to close out at a very low figure. Schwartz & Schwartz, 38 West 26th.

COATS AND SUITS—Latest models, all materials closing out. Miller & Kardiner, 37 West 38th.

COATS—Plush and coatees; most desirable fur trimmings; also cloth coats; low prices. J. Kovenatt, 12 West 21st.

COATS—Below heavy weight, all silk lined, sealine collar, $17.75. Harry Maidoff, 16 East 17th.

COATS, SUITS—Jobs; fur trimmed; snappy, leading materials. Ohringer, 9 West 20th.

COATS, Wraps—In Bolivia; hand tailored; immediate delivery. Brobka Co., 37 W. 20th.

COATS—Bolivia, $19.75; job suits at big reduction. Bernstein, 31 West 31st.

COATS—Job children's, $6-$7 values, close out $4. Nivel, 114 West 28th.

COATS—Jobs in Winter coats, cheap. Eisen & Son, 122 West 28th.

COLLARS, fur, 300 black coney, to close out. Chelsea 9688.

CORDUROYS—9000, 613, all colors; also remnants. Stuyvesant 1404.

CORDUROY—Juilliard's 9000, white, brown, navy. Spring 2635.

COTTON GOODS—Special sale, big quantity, 64-60 percales, branded goods, 14½ lights, 16½ for darks. Alca Manufacturing Co., 347 Greene St. Spring 8736.

COTTON GOODS—Special sale on flannels, ginghams, percales, blankets, woolen sweaters, &c. Calbro Mills, 546 Broadway. Spring 814.

CREPE DE CHINE, Crepe Meteors and Georgette—40 colors, for spot delivery; prices far below manufacturing cost; export trade solicited. M. Marks Co., 264 4th Av. Madison Square 7300.

DRESS contractor closing out satins, serge twills; cheap. Kirshman Bros., 36 4th Av.

DRESSES—Job lot of serge and tricotine dresses to close out. M. Rosen & Co., 23 West 25th.

DRESSES—Embroidered serge dresses to close out, $2.75. Trussel, 137 West 25th St.

DRESSES—Tricotine, georgette, satins, close out $7.50 each. Queen, 116 West 26th.

DRESSES—Satins to close out at a sacrifice. B. Gold & Co., 23 West 25th.

OFFERINGS TO BUYERS.

DRESSES of high grade charmeuse, tricotine and velour, for immediate delivery; we have succeeded in blending into our frocks exclusiveness with inexpensiveness; do you remember our remarkably low pre-war prices? Well, they are here again; so, there is no need for deferring buying till prices come down; ours are already down! Our models at $24 to $29.50 here would be looked upon as notably big values at $30 to $45 elsewhere; comparisons invited. Klit Dress Co., 38 West 27th.

DRESSES, Coats, Suits—Anticipating lower prices, we are offering our entire stock at pre-war prices; tricotine dresses at $8.75, $10.75, $12.75; satins, $6.75 and $7.75; these are worth from $10 to $15; fur-trimmed silk lined suits, $18.75; sold formerly at $25.75; coats, $8.75, $10.75 and one extraordinary value worth $21.50, at $11.75; this garment is made from 40 yard mannish polo. Emanuel, 43 West 27th.

DRESSES—Why pay more when you can get all-wool serge, richly embroidered, for $6.75, best quality; French serge, neatly embroidered, $7.75; all-wool tricotine, nicely embroidered, $8.75? These values are extraordinary. Also same values in wedding and party dresses. L. Frank & Son, 6 West 32d.

DRESSES—Call if you can, phone if you will, write if you must; but by all means see our wonder values in dresses at $6.75 and $7.50; all wool French serge, 12 numbers, each and every one individual in style; fashioned after the very high priced models; today's delivery. Brodie, Siegel Co., 52 West 27th St. Phone Chelsea 6883.

DRESSES—Make your dress sale a real special sale with our wonder value French all wool serge dresses at $6.75, in 12 numbers, up to the minute in style, make and design; in stock for today's delivery; write, wire or phone for samples. Brodie-Siegel Co., 52 West 27th St. Tel. Chelsea 6883.

DRESSES—A large assortment produced in plain and beaded tricotines, serges, velours, velvets and charmeuses in the latest styles, at a saving of 50 per cent. A special inducement is offered to those buying large quantities. Call and convince yourself. Crescent Dress Co., 107 West 25th.

DRESSES—We have on our racks for immediate delivery extraordinary values in tricotine, charmeuse, velour and jersey dresses; our styles, workmanship and prices will surely make quick sales; a visit to our stock room will surely convince you. Jacobs Bros., 34 West 32d.

DRESSES—Chic models at less than pre-war prices, velvetines, straight back, $7; twill back, $11.50; serges, eton effect waist with bead-embroidered panel, pleated skirt, $9; tricotine panel effect satin skirt combination, $12.50; satins to close out. Feinberg, 43 West 24th.

DRESSES—Snappy styles at the right price; on the racks ready to ship; every number good seller; see our great variety and wonderful values; serges, tricotines, jerseys, tricolettes, satins; come today. Meyer Bonniak, 40 West 27th.

DRESSES—Heavily beaded Juilliard's all wool French serge, $7.75 regular; 20 beautiful styles, including a few braided models. Here is a chance for live buyers to cash in on a real big buy. M. Kirschner & Sons, 16 East 33d.

DRESSES—Velours, tricotines and serges in a profusion of styles; we also have several hundred minuet dresses to close out at less than cost. Goldblatt & Schaeffler, 130 West 25th St. Chelsea 3205.

DRESSES—Contractor has large quantity of tricotine, velour and serge dresses to sacrifice. 205 Lexington Av., between 32d and 33d Sts. Telephone Vanderbilt 5396.

DRESSES—2,000 embroidered silvertones, at $8.75 net; embroidered tricotines, at $13.75 net; on the rack for immediate delivery. Bell Garment Co., 22 West 27th St.

DRESSES—All wool French serge and tricotine dresses; 19 styles; stouts, $16 up; wonderful values for immediate delivery. Kalish & Co., 129 West 27th.

DRESSES—Only 5 per cent. profit on manufacturing; tricotine and other materials in the smartest models. Bon Ray Dress, 519 6th Av.

DRESSES—Immediate delivery; pick 'em off the racks; velours, tricotines, beaded tricotines, Posnick Nonas Co., Inc., 18-20 West 21st. Chelsea 9093.

DRESSES—Don't buy before you see me on prices; I've got all-wool tricotines and velet dresses at $8.75 and other incomparable values. Isaac Ipp, 118 West 22d St.

DRESSES—Contractor on high-class dresses has to close special lot of charmeuse and tricotine dresses. V. Junta Co., 127 West 30th.

DRESSES—10,000 tricotine, serge, velvet and satin dresses for immediate delivery; ranging from $3.75 to $15.75. Pan-American, 13-17 West 36th.

DRESSES—500 charmeuse dresses to close out at $12.75. Regent Ladies Garment, 12 West 32d.

DRESSES—Mr. Jobber, de style, quality and price mean anything to you? A call will convince you. Max Beckerman, 510 6th Av.

DRESSES, Coats, Suits—Regular merchandise at low price; call and convince yourself. Chic Made Dress Co., 17 East 33d.

DRESSES—Half wool tricotine, elaborately embroidered; 8 assorted styles; $5.75. Silverton-Stats, 130 West 28th.

DRESSES—All wool velour, $9.75; also tricoting, serge and satin to close out cheap. Paragon, 18 West 27th.

DRESSES—Season's latest style of charmeuse and tricotine to close out, cheap. Brown & Volpe Costumes, 158 Madison Av.

DRESSES—Better grade silks, meteors, tricotines, tricolettes, laces; regulars and stouts. Glockner Dress, 40 West 27th.

DRESSES—1,000 tricotine, serge and velour dresses to close out, at a price. Samuel Yaaner, 130 East 20th St.

DRESSES—Contractor has charmeuses, tricotines, velours; sacrifice. J. & M. Dress, 129 West 31st. Watkins 568.

DRESSES—Contractor will sacrifice 200 embroidered and beaded tricotines and charmeuse, 7th floor, 148 West 24th.

DRESSES—High-grade charmeuse and tricotine at close-out prices for immediate delivery. Carnation Dress, 140 West 22d.

DRESSES—Job of panel tricotine, also beaded charmeuse dresses. Women's Wear Stock Exchange, 31 West 31st.

DRESSES—See our silk wool serges, elaborately embroidered, $6.25. Loeb-Nussbaum, 119 West 23d.

DRESSES—Best buys in town; satins, serges, tricotines, $6.50 to $13.75. Loeb-Nussbaum, 119 West 23d.

DRESSES—Tricotine dresses on racks; immediate delivery; $9.95 up $16.50. F. W. R. Dress Co., 11 West 20th St.

DRESSES—Contractor has serge, tricotine and velour dresses to close out cheap. 13 East 17th St., 3d floor.

DRESSES (house) and APRONS, gingham to close out; can be retailed at 98c. National Kimono, 148 Greene. Spring 5858.

DRESSES—Stouts only; close-out prices, satins, serges, tricotines. Wolf Stout Dress, 270 5th Av.

DRESSES—Georgette, crepe de chine, charmeuses and party dresses to sell at sacrifice. Cohen-Polowan, 19 West 21st.

DRESSES—Tricotine, charmeuse and satin dresses to close out at a very low price. D. Tucker, 264 West 20th St.

DRESSES—500 tricotines, jerseys; latest models; closing out. Priscilla Dress, 37 West 28th.

DRESSES—Street, dancing, immediate delivery, also jobs closing out. Casale, 130 West 28th.

DRESSES—Job better grade tricotine and serge dresses, cheap. Estelle, 142 West 24th St.

DRESSES—Jobs tricotines, serge, satin tricolette, close out. I. & L. Chesler, 137 W. 27th.

DRESSES, suits, skirts, plush coats, cloth coats, children's and infants'; will sell cheap. 7th floor, 48 West 25th.

DRESSES—150 beaded tricotine and charmeuse dresses to close out. 238 6th Av., Room 23.

DRESSES—Cheap velours, tricotines, satins, and also jobs. Franco-American Dress Co., 114 West 26th.

DRESSES—All wool serge, $5.75 up; satins, $5.75; tricotines, velour and velvet, $8.75 up. Dress Mart, 7 East 17th St.

DRESSES—To jobber; all wool French serge, 54289, all over embroidery, $5.75 net. Empire Waist and Dress, 54 East 11th.

DRESSES—100 evening dresses to close out at a great sacrifice. Schoenfeld Co., 20 West 31th.

DRESSES—150 beaded tricotine, close out at sacrifice. 138 West 17th, 5th floor.

DRESSES to close out; tricotine and satin dresses. 4th floor, rear, 32 West 20th.

DRESSES—To close out 500 yalama velours. Rivera Co., 230 5th Av., ninth floor.

DRESSES—Must clean entire stock before 20th; exceptional. Deutsch, 32 West 32d.

DUVETYNES—Silk duvetynes in all shades for immediate delivery. Madison Square 8397.

DUVETYNE—Black, all silk duvetyne. Madison Square 3121.

DUVETYN—Velours, chiffon, velvet, Billy Town, 20 East 32d.

EVORA SUPERIOR, shade 53, vel de cygne, shade 22. Dryad & Partridge, Madison Square 8050.

EVORA and Valdynes—H. & F., all shades. Madison Square 3915.

FELT INTERLINING — Quantity 16-ounce felt to close below cost. H 878 Times.

FLANNELETTE—36-inch pink and blue striped; Florence & Bytelow; low price. Lenox 6049.

FLANNELETTE—Florchee, assorted stripes, below market price. Spring 4976, extension 42.

FUR COATS—100 and 200 children's fur sets, to close out at sacrifice price. Epstein & Sabin, 220 7th Av.

FUR SKINS—Suits to close out. M. Lesser & Sons, 142 West 29th St.

FURS—Quantity of sealine collars. Watkins 8580.

FURS—500 blue Australian opossum skins. Michael Bros., 715 West 29th.

GEORGETTES—Good quality 2x2, 36c. 7% cash; also georgettes and crepe de chines in the grege. Longacre 6403.

OFFERINGS TO BUYERS.

GEORGETTES AND CREPE DE CHINES—Very cheap for cash. Tannenbaum, Longacre 5422.

GOWNS—Flannelette, ladies' and children's, to close out cheap; flannel petticoats 54 inches, elastic bungalow aprons $8.50 dozen. 200 dozen house dresses at a price. Sisselman, 442 Broadway, Canal 8586.

HAT RIBBONS—Bands and bindings, imported, on hand and in bond, to close at very low prices. Doob Friedman Corp., 4,140 Broadway.

HOSIERY—2,000 dozen men's cotton hose, 90c. dozen; 500 dozen men's cotton hose, $1.35 dozen; ladies' 200 needle cotton, first quality, $2.15 dozen. Quinto Co., 1,123 Broadway.

KERSEY—American 13045, all colors, cheap. Pennsylvania, 6906.

LACES, Wanted—Any quantity; will pay cash; also striped silk net, 40 and 44 inches. Rubinstein, 20 West 17th St.

LEATHERS—Colored kid and suede, for the cloak, suit, braids and millinery trade. E. J. Ewen & Co., 402 Hudson St., Telephone Spring 9280.

LININGS—Fancy radiums, peau de cygnes; most desirable shades; reasonable. Herman D. Brous, 11 East 26th.

MEN'S NECKWEAR—10,000 dozen, high grade, to sacrifice, $4.50 per dozen up. Royal Cravat, Inc., 27 E. 21st St., city.

ONDULETTES—0371. M. Lesser Co., 34 West 32d St. Longacre 5570.

ORIENTAL RUGS—Will sacrifice exceptional lot of 500 Imported Persian Rugs. Abdeni, 13 W. 29th St.

ORLANDO—Shade 52, vel de cygne, shade 52. Madison Square 6670.

PAJAMAS — Tremendous price reductions; men's heavy flannelette pajamas, $18.50; men's flannelette night shirts, $11.50; boys' flannelette night shirts and pajamas at proportionate reductions; also large quantities of boys' blouses and shirts for immediate delivery; no reasonable offer refused. Mark M. Konski, 515 B

RAILWAYS ACCUSED AS COAL PROFITEERS

Federal Agents Say Improper Use of Priority Orders Has Been Traced to Carriers.

END OF SHORTAGE IN SIGHT

Brooklyn Edison Company Granted Delay in Pleading to Conspiracy Indictments.

Federal Judge Mayer yesterday allowed the Brooklyn Edison Company, Inc., and Walter F. Wells, Vice President and General Manager of the Company, until next Wednesday to plead to the charge of conspiring to violate the Lever act by profiteering in coal obtained under priority orders. He fixed the bail of Wells at $5,000.

Judge Mayer granted the delay because of representations that George L. Ingraham, ex-Justice of the Court of Appeals, counsel for the company, had not had time to familiarize himself with the case, but announced that no further delay would be granted. Harry P. Wood, purchasing agent of the Brooklyn Edison Company, Inc., who was indicted with the others, had already entered a plea of guilty.

Profiteering in coal obtained by priority orders under the pretext that it was needed immediately for essential public service has not been confined to public utility companies in New York City, but has been traced also to certain railroads and railroad officials, Federal agents said yesterday. The Government investigation under William McMurtrie Speer, special representative of the Attorney General, was undertaken primarily to lay bare flaws in the execution of coal priority orders, not to unearth criminal conspiracies. It was reported yesterday that the exposure already made had checked wholesale profiteering in priority coal and kept thousands of tons of fuel from being sold through tricksters in speculative markets. All danger of a coal shortage has been ended and a substantial drop in the price of coal is likely, according to Federal agents.

It was predicted at a meeting of the National Coal Association at the Waldorf-Astoria Hotel that there would be no serious coal shortage in any part of the country, provided the railroads succeeded in supplying a sufficient number of cars to the mines. The car supply still was short, it was said, in some cases the mines being capable of producing three or four times as much coal as they were able to ship. It was stated that coal cars with a capacity of 400,000 tons which had been diverted to the handling of automobiles and other more profitable freight had been recalled for the transportation of coal by an order of the Interstate Commerce Commission on Tuesday.

SIMMS TELLS WHY HE QUIT COAL CASE

Asserts Palmer's Instructions Weakened Prosecution—Latter Defends Course.

Special to The New York Times.

INDIANAPOLIS, Oct. 13.—At his home at Lafayette today, Dan W. Simms, who resigned as Special Assistant Attorney General in the prosecution of the indicted coal operators and officials of the United Mine Workers, issued a statement in explanation of his withdrawal. The statement reads:

"On Oct. 2 I received a letter from the Attorney General bearing date of Sept. 29 reading as follows:

"'My Dear Mr. Simms—This is to remind you that the impending case against the miners is to be based upon acts occurring before or subsequent to the injunction and contempt proceedings and is not to be based upon the facts which led to those proceedings. This is in accordance with our understanding at the time I was in Indianapolis.'

"Inasmuch as I had no knowledge of any understanding and since the limitation thus imposed literally cut the heart out of the case I forwarded to the Attorney General on Oct. 4 the following letter:

"'My Dear Mr. Attorney General—I hereby resign as Assistant Attorney General and respectfully request that I be at once relieved of any further duty or responsibility in connection with the case of the United States vs. Armstrong et al. and the removal proceedings and the several injunction cases growing out of said case.'

"Up to this time no response has been received from the Attorney General's office. I have no information whatever as to the course to be pursued in the prosecution of the case.

"Attorney General Palmer's letter is interpreted in Indianapolis as meaning that none of the evidence growing out of the miners' strike and the resultant court proceedings shall be used in the action against the miners and operators on the charge of violating the Lever act.

WASHINGTON, Oct. 13.—Attorney General Palmer today telegraphed Daniel W. Simms at Indianapolis asking his reasons for resigning as special assistant in the prosecution of the coal cases. Mr. Simms's letter of resignation contained no indication why he wished to withdraw, the Attorney General said. The only instructions sent to Mr. Simms had been that no facts used in the conspiracy cases last Winter should be employed in the prosecution of the same defendants in another trial, agreement having been made last Winter between Mr. Simms and L. Ert Slack, another special assistant, and the Department not to use this evidence, Mr. Palmer said.

The Attorney General explained that it would be unfair to the defendants as well as the department to employ the same evidence in a second trial and that he had refused to allow it to be used solely because he believed such procedure unjust.

DEATH AUTO SPEEDS ON.

Car That Kills Boy in Broadway Escapes in Traffic Jam.

Angelo Criticopolus, 6 years old, of 258 West Sixty-sixth Street, was struck and fatally injured by an automobile late last night while playing in the street at Sixty-sixth Street and Broadway. When the chauffeur of the machine put on full speed after the accident several other chauffeurs gave chase through Sixty-sixth Street and north on West End Avenue, but at Seventy-second Street they lost sight of the car in a jam of traffic and the chauffeur escaped by way barred to Roosevelt Hospital, where he died an hour later from a fracture of the skull.

HELD IN $1,500,000 THEFT.

Roth Accused of Stealing Platinum from Government Plant.

An investigation by federal agents of $1,500,000 theits of platinum during the last year and a half from a Government powder plant at Jacksonville, Tenn., led to the arrest yesterday of Abe Roth, alias Roddy Rothman of 210 Delancey Street. Roth was taken to Brooklyn and arraigned before Commissioner Hitchcock. He was held in $50,000 bail for a hearing tomorrow.

SAY ORATORS WILL SUE.

Three Arrested in Mount Vernon Accuse Police—Are Paroled.

The three orators who claimed to represent the American Civil Liberties Union, and who were arrested Tuesday night in Mount Vernon for attempting to speak after reading from the Constitution of the United States, intend to sue the city authorities for heavy damages for false arrest, it is reported, alleging that the police violated the Constitution by breaking up the meeting.

The Rev. John Haynes Holmes, pastor of the Community Church; Miss Rose Schneiderman, the Farmer-Labor Party's candidate for United States Senator, and the Rev. Norman Thomas, editor of The World of Tomorrow, who were charged with violating the city ordinances by not having a permit from Mayor Elmer L. Kincaid to speak upon the public streets, were arraigned before Acting Judge Jacob A. Bernstein of Mount Vernon yesterday.

They were represented by Arthur Garfield Hays of New Rochelle, who clashed with Corporation Counsel Frederick W. Clark. Mr. Hays started to explain to Judge Bernstein that his clients did not come to Mount Vernon to hold a political meeting, but to discuss the right of Mayor Kincaid to refuse the orators a permit to talk.

Mr. Clark took exception to Mr. Hays saying anything about the case.

"This is a disgrace to this court and City," said it is a disgrace for you to appear in these cases."

Mr. Hays retorted that he had a right to look after his clients' interests.

The three defendants were arraigned separately, and, after pleading not guilty, were paroled until next Monday morning.

The question of the constitutionality of the ordinance under which the street speakers were arrested is now before Supreme Court Justice Martin Keogh of New Rochelle. The test case was made by three Socialists who were arrested.

W. FELLOWES MORGAN SUED

Woman Seeks to Recover Painting She Says She Pledged for Loan.

Mrs. Margaret Townsend Tagliapietra, daughter of John D. Townsend, a lawyer who died suddenly more than twenty years ago, and wife of Giovanni Tagliapietra, an opera singer, sued William Fellowes Morgan in the Supreme Court yesterday to recover an oil painting which she alleged she gave Mr. Morgan as security for a $200 loan and which he refuses to return to her, although she has offered to pay the loan.

Mrs. Tagliapietra says she sold two pictures to Mr. Morgan for $123 because a mortgage had been foreclosed on her home at 343 West Thirty-fourth Street and she had to obtain funds. In April, 1919, she says, he offered to buy "The Crossing of the Campus," an oil by Daniell, which she values at $5,000. She refused to sell, telling him a plan was being discussed by Supreme Court Justice Scudder, the late Frank Moss, Delancey Nicoll, Austen G. Fox and other friends of her father to buy the painting for presentation to the Metropolitan Museum of Art or the Bar Association as a memorial to Mr. Townsend.

The plaintiff says that upon her refusal to sell the painting, Mr. Morgan agreed to take it as security for a $200 loan and now refuses to give it up.

Mr. Morgan filed a denial that he held the painting as security.

WANTS NEW DIVORCE CAUSE

Philadelphia Judge Would Force Wives to Read Newspapers.

ATLANTIC CITY, N. J., Oct. 13.—"If I were making the laws of this country, I would make it a cause of divorce if the wife didn't read the newspapers," Judge Horace Stern of Philadelphia said today in an address on "Suffrage and the Woman," before the Council of Jewish Women, which is holding its first gathering of the year here.

"It's such a wonderful thing," continued Judge Stern, "to have the news served up to you every morning at the breakfast table, news gathered from all over the world, and it would seem to me criminal indifference to neglect knowing the serious things going on in

SABOTAGE IN FUR STRIKE.

Dealers Also Say Strikers Hire Pugilists to Attack Workers.

Several persons were questioned at the District Attorney's office in an investigation started yesterday on complaints of members of the Retail Fur Dealers' Association that they have been attacked and made the victims of sabotage as a result of methods used against them in an effort to win the strike that began on May 27 for a reduction of four hours in the weekly work schedule. A committee of the association, headed by Charles Jaeckel, told District Attorney Swann that some of the strikers are employing ex-convicts and pugilists to assault and intimidate employes who desire to continue at work.

MANY HOME BUYERS.

Steady Demand for Dwellings in Many Parts of the City.

L. J. Phillips & Co. sold the four-story dwelling at 115 West 123d Street, on a lot 16.8 by 100.11, for the Stanton Realty Corporation, represented by Alexander Apfel, attorney, to Charles Wynne and Louis H. Low.

Louis Schrag sold for Adolph F. Gurst the five-story dwelling at 403 West Twenty-second Street, on a lot 16.8 by 98, to a client for occupancy.

Frederick de F. Foster and another, as trustees, sold to Herman L. E. Jones, Mary E. Bradford and Ambrose K. Jones 158 West 123d Street, a three-story dwelling, 16 by 99.11.

Helen F. Warner bought from Adolph A. Frankfield 26 West Eighty-fifth Street, a four-story dwelling, 20 by 102.2.

John Casola bought from Amelia Raphael the three-story dwelling, 18 by 68, at 64 Escombe Avenue.

Solomon Dintenberg sold to Pasquale Paladino the three-story dwelling, 18.9 by 100.11, at 459 East 118th Street.

Carmela Gozzi sold to Salvatore Cascone 420 East 110th Street, a two-story dwelling, 16.6 by 100.11.

Charles S. Kohler sold the four-story dwelling on a lot 16.8 by 100.11, at 77 West 104th Street, for Mrs. Margaret A. Hayungs to Louise K. Hansen.

The Bronx Market.

J. Clarence Davies sold for the Burke Relief Foundation to J. J. Tabell, a vacant plot, 62 by 100, on the east side of Loring Avenue, 143 feet north of Arnow Avenue.

Joseph E. Mastro sold to Frederick W. Kinkus the three three-story dwellings at 1,019 to 1,023 Woodycrest Avenue, each on a lot 16.8 by 100.

Philip L. Phelps sold to Louisa H. Cook the two-story dwelling at 756 East 166th Street, 32 by 100.

Alice Troppy sold to John Lang the two-story dwelling at 456 East 134th Street, on a lot 16.8 by 100.

H. W. Sullivan sold for Mrs. Phillips two lots on the south side of West 201st Street, 100 feet west of Broadway, to David Cohen.

Bronx Lot Auction Today.

In the East Bronx at the foot of Farris Avenue 114 acres of upland and water frontage which comprises the real estate holdings of the late Augustus Zerega is to be sold at absolute auction today at noon at 14 Vesey Street by Joseph P. Day, auctioneer. The property is assessed by the city at about $850,000.

In addition to the homestead there are two old farm houses, a large stable and several outbuildings, now tenanted, on a monthly basis or subject to sixty days' notice.

On one portion of the property is a colony of about sixteen bungalows, all of which are rented. These houses are not included in the sale, while the land being involved, and the tenancy being subject to immediate notice.

BUILD BIG THEATRE ON EIGHTH AVENUE

Moving Picture House to Seat 3,000 Persons Going Up at Fiftieth Street.

COST PLACED AT $500,000

Structure Will Be Known as the Tivoli, and Will Contain Stores and Apartments.

An important operation has just been started on Eighth Avenue in the growing section between Times Square and Columbus Circle. House wreckers are tearing down nine three and four story buildings on the northwest corner of the thoroughfare and Fiftieth Street, including the six flats with stores at 837 to 841 Eighth Avenue and the adjoining three-story dwellings at 308 to 307 West Fiftieth Street. The plot has a frontage of 133.5 feet on the avenue and 127.6 feet on the street.

On this plot will be erected a moving picture house to be known as the Tivoli. It will accommodate about 3,000 persons. The main entrance will be at 839 Eighth Avenue. On the remaining portion of the avenue frontage the structure will be from four to five stories in height, with stores on the ground floor and apartments on the upper floors of four to six rooms. Plans were filed for the structure a short time ago, and the operation will cost close to $500,000. The Lewis L. Rosenthal Company will be the renting agent of the property. The building will be completed next Spring.

The new theatre, which in capacity will vie with the large Broadway moving picture houses, is being erected and will be managed by the interests controlling the Arena Theatre, on the west side of Eighth Avenue, between Fortieth and Forty-first Streets, of which Lawrence Polognino is one of the directors. The Arena Theatre Corporation has taken an twenty-one-year lease on the Eighth Avenue and Fiftieth Street plot, with a twenty-one-year renewal, from the Bancroft Realty Company, which rounded out the large plot by purchasing part of the avenue frontage two years ago.

Another important improvement in under way on the west side of the avenue, between Fifty-fourth and Fifty-fifth Streets, where the entire row of four-story houses is being remodeled for stores and showrooms on the ground and first floors, with apartments on the two upper stories. Near the middle of the block is the old New York Turn Verein building, recently used as a dance hall and which was partly burned several months ago.

Tenement Deals.

William Rosenberg sold to Frank A. Kleindienst 404 East Tenth Street, a five-story tenement, 25 by 99.6.

The four-story tenement, 25.1 by 73, at 2,083 Second Avenue, has been purchased by the J. Rumore Undertaking Company from Seccorso Camiolo.

Christiane P. Veigel sold to Nyman Tsarnovsky 251 West 148th Street, a five-story tenement on a plot 37.6 by 99.11.

Joseph Weinstein bought from Emma D. Gardner the four-story tenement, on plot 25.4 by 102.2, at 331 East Seventy-fifth Street.

Recent Buyers.

George G. Bourne, who recently sold his residence at 604 Park Avenue, is the purchaser of the four-story dwelling at the southwest corner of Park Avenue and Sixty-fifth Street, recently sold by Mrs. Charles A. Bowron.

Jacob Walz is the buyer of the dwelling at 312 West 110th Street.

Anna M. Harvey is the buyer of the dwelling at 137 West Ninety-seventh Street; sold by Anna M. Wessells.

Thomas F. Walsh is the buyer of the dwelling at 2,583 Bainbridge Avenue.

$1,125,000 Sale Pending.

Negotiations are pending and contracts will probably be signed before Saturday for one of the largest and most important realty transactions of the month in the marine insurance district. The transaction involves a modern office building in the district which is being held at the present time at about $1,125,000.

Another deal of equal importance is pending in the Wall Street district.

Orienta Point Sale.

The estate of William A. White, situated on Orienta Avenue, Orienta Point, Mamaroneck, N. Y., has been sold to William H. Ruland of Mamaroneck. The property consists of a residence and about an acre of ground. George Howe was the broker in the sale.

Pearl Street Sale.

William H. Whiting & Co. sold for the Richland Realty Company the property at 313 Pearl Street and 55 to 57 Ferry Street, being the northwest corner of Pearl and Ferry Streets, consisting of two four-story buildings on a lot 24 by 100. The buyers will occupy a part of the premises.

Home for Art Centre.

Plans have been filed with the Manhattan Bureau of Buildings for altering the two four-story private dwellings at 63 and 67 East Fifty-sixth Street into a club for the Art Centre, Inc., as owner. Lord & Hewlett, the architects, have estimated the cost at $50,000.

Commercial Leases.

Edward J. Hogan has leased for Hankins & Sells to the Vitagraph Company for executive offices, the ninth floor in the Winfield Building, Fifth Avenue, northeast corner of Fortieth Street, for a term of years. Hankins & Sells recently purchased a building for their occupancy.

C. Bertram Hubbard, Inc., have leased a store at 671-5 Third Avenue to M. Salt and for the State Bank of New York the second and third floors at 1,400 Fifth Avenue, to the Marlton Co-operative Preparatory School and D. Goodman.

Auction Result.

Only one parcel of real estate was scheduled to be sold at auction yesterday. The result is as follows:

At 2,288 Third Av.
By Joseph P. Day.

190th St, 200 East, s s, 20.8 ft w of Melrose Av, 54.8x84.4, 5-story tenement; Meyer N. Rosenberg et al against David Rosenwald et al; Jos. C. Levi, attorney; Ralph G. L. Fay, referee; due on judgments, $16,345.95; taxes, &c., $234.62. Sold to the plaintiff for $17,000.

SURROGATE NOTICES.

ESTATE OF JULIUS KAYSER, Deceased.—Notice is given to all persons having claims against Julius Kayser, late of New York County, deceased, to present same with vouchers to the undersigned at the office of Louis Lewisohn, 25 Beaver Street, Manhattan, Borough of Manhattan, City of New York, before December 1, 1920.

EDWIN S. KAYSER,
JULES S. BACHE,
LOUIS LEWISOHN,
Executors.

New York, May 17, 1920.

RECEIVERS' SALES.

RECEIVER'S AUCTION SALE—SATURDAY, OCTOBER 23, 1920, at 2 P. M.—Well-established Foundry and Machine Shop, fully equipped. Makers Aluminum, Brass and Gray Iron Castings. Owns patents for and manufactures Heine Shaker Grate, Coe Turbine Blower and Heine Soot Blower. Located in Chambersburg, Penna. Good shipping facilities to all points. Sale to be held on premises. Inventory being taken by Geo. K. Lehner, Receiver for G. T. Coe Co., Chambersburg, Pa.

MORTGAGE LOANS.

Realty Operators and Brokers

If you need capital convert your 1920 rent income into my cash and turn it over at a new profit. Reasonable terms; no "red tape" and strict confidence.

Tel. Chelsea 327.

100 Fifth Avenue, New York.

$100,000 for Rent Assignments
GOOD SECOND MORTGAGES CASHED.
First mortgages up to $100,000.
Brokers protected. Submit particulars.
S. A. ISRAEL, 99 Nassau St.

REAL ESTATE WANTED.

WANT nice home in Englewood. Worth $20,000 to $40,000. OWNERS SEND FULL DETAILS TO S. Osgood Pell & Co. 15 East 47th St. Tel. Vanderbilt 5619.

MANHATTAN—FOR SALE OR TO LET.

Fifth Avenue
Above 42nd Street
Six-Story Building

CONTAINING about 15,000 square feet. Finest possible location in heart of Fifth Avenue shopping district. Possession of entire building except store and basement 1921. A very attractive investment for purchaser desiring space on upper floors or an income proposition. Invest and best value on the Avenue today.

Principals apply to

Wm. A. White & Sons
Established 1868
46 Cedar Street
Tel. 3700 John

OFFICES FOR RENT
Grand Central District
238 Sq. Ft.
374 " "
1,080 " "
1,381 " "
1,475 " "
1,840 " "
CUSHMAN & WAKEFIELD INC.
Specialists in the 42d Street District.
50 East 42d Street
Murray Hill 7822

FOR SALE
24 East 22nd St.
Between Fourth Avenue and Broadway

A little gem of a business building. Eight stories. Elevator. Possession of store, second and third floors February 1st, 1921. Balance of space procurable February 1st, 1922. Highly desirable for a Woolen or White Goods house. Price and terms are reasonable.

Loton H. Slawson Company
171 Madison Avenue, New York
PROPERTY MANAGEMENT ENGINEERS

FOR SALE WITH POSSESSION
390 Canal St.
6 Story Loft Building
Near West Broadway
Size 21.3x65.9 irregular
FREDERICK BROWN
217 Broadway
Tel. Barclay 4028.

FOR SALE
NO. 319 WEST 74TH ST.
5-Story American Basement Dwelling.
17 rooms, 3 baths; immediate possession. For particulars apply to
CLARK T. CHAMBERS,
303 5th Ave. Tel. Murray Hill 1820.

PRIVATE DWELLINGS FOR RENT
UNFURNISHED
In the Eighties—in perfect condition.
Immediate Possession.
Apply to A. V. Amy & Co., 140 W. 72d St. 6410 Col.

PRIVATE HOUSE
IMMEDIATE POSSESSION.
Bronx Park East
Beautiful location, overlooking Colonial Park, between 180th and 180th Sts. DIRECT OR THROUGH BROKER.

BROOKLYN—FOR SALE OR TO LET.

MANHATTAN BEACH
A HOME FOR THE ENTIRE YEAR.
253-263-270 Dover St. 263-269 Coleridge St. 250 ft. from Esplanade and Atlantic Ocean.
Modern High-Grade Homes, Colonial type, Stucco and Frame, 8 Rooms, Enclosed Porch, 2 Baths, Entertainment Room, Master and Maid's Room, Hot Water Boiler, Gas Range, Extra Large Sunken Heating Plant, Parquet Floors, Tiled Kitchen, Electric Light, Built-in Bathtub, Shower Bath, etc. Built to suit. Owner's work of best materials obtainable. Will be heated all the way through. Broker on premises. Inspection of property will convince you of its value.
NIMAN & GREENBLATT, Owners,
29 Sanford Street, Brooklyn, N. Y.
Telephone 1361 Williamsburg.

Just Completed, Bay Ridge.
NEW TWO-FAMILY SEMI-DETACHED, With double garage, 15 rooms, 2 porches, 2 tiled baths and kitchens, parquet floors, electric lights; every modern improvement; steam heat; within one block of 2 schools, high school, Redemptorist parish, 2 subway express stations Sea Beach line (4th Av. Subway).
OWNER ON PREMISES.
240 to 260 61st Street, bet. 6th & 7th Aves.

REAL ESTATE AT AUCTION. REAL ESTATE AT AUCTION.

The Harrimans, Delafields, Perkins, Babcocks, Morosinis, and many other prominent New York families purchased large tracts in the Riverdale Section of the Bronx, New York City.
The Oliver Harriman Estate
will sell its holdings, without reserve, at
Absolute Trustees' Sale
by order of
United States Trust Co. of N. Y. and Oliver Harriman, Esq. } Trustees
Under the will of Oliver Harriman, Dec'd.
98 Riverdale Lots
Bronx, New York City
Located in the finest part of beautiful Riverdale, near Broadway and Van Cortlandt Park.
Riverdale Av., Mosholu Av., Delafield Av., Liebig Av. and W. 256th St., N. Y. C.
Riverdale and Mosholu Avenues form the Northerly extension of Spuyten Duyvil Parkway and Riverside Drive. Mosholu Parkway is the only driveway through Van Cortlandt Park to The Bronx, Westchester County and Long Island Sound.
Next Tuesday, Oct. 19th
at noon, in Real Estate Exchange Salesroom, 14 Vesey St.
70% on Mortgage for 3 years at 5½%. Lawyers Title & Trust Co. Policies Free.
Stewart & Shearer, Esqs., Attys., 45 Wall St., N. Y. C.
67 Liberty St. New York City. Joseph P. Day Auctioneer. Telephone Cortlandt 744.
Send for Booklet.
How to Reach Property.—Take Interborough Subway to Broadway and 242d St. (Van Cortlandt Park); take trolley to Mosholu Parkway, walk west 2 blocks. From Yonkers take Broadway trolley at Getty Square and get off at Mosholu Parkway, walk west 2 blocks.

Opportunity of a Lifetime
114 Acres Bronx Waterfront
Old mansion and outbuildings
Absolute Auction Sale
Estate of Augustus Zerega, Dec'd
LOUISA A. BARNARD, EXECUTRIX
Institutions or Developers
It is one of the few remaining tracts, with waterfrontage on three sides. As a whole, INSTITUTIONS will find it ideal, and DEVELOPERS can subdivide the property logically and economically.
TODAY
At Noon, in the Exchange Salesroom, 14 Vesey St.
Title Guarantee & Trust Co. Policies Free.
Murray, Ingersoll, Hope & Humphrey, Esqs., Attys., 16 William St., N. Y. C.
Send for Booklet.
67 Liberty St. New York City. Joseph P. Day Auctioneer. Telephone Cortlandt 744.

BROOKLYN—FOR SALE OR TO LET.

At Cost, $15,500
$4,000 cash, 3-family stucco, 15 rooms; double garage; gas and electricity; parquet; tiled kitchen and bath; instantaneous water heater; splendid decorations; rent of upper floor will carry house; easy terms.
BEE BUILDERS.
1655 78th Street.
Near Station, West End Line, 78th St.

QUEENS—FOR SALE OR TO LET.

Builders Attention
LOTS & PLOTS—FULLY IMPROVED. ESTABLISHED COMMUNITY.
CASH OR EASY TERMS.
OPERATORS ASSOCIATES INC.
Parsons Ave. & Hyacinth Place.
FLUSHING 1004.

NEW HOUSE
On Plot 40x100
Fully Improved Streets.
8 Rooms, Tile Kitchen and Bath.
$14,500—$2,000 CASH.
OPERATORS ASSOCIATES, Inc.
Parsons Ave. and Hyacinth Place.
FLUSHING 1004.

Great House Bargain
$8,900 buys beautiful $10,000 house, large plot, with boulevard, near station; half hour Manhattan; steam heat, electric light, parquetry, tiled baths; $2,000 cash, balance $60 monthly; garage space; save brokerage.
Phone Owner, Hollis 6515

ARTIST'S (Year Round) VILLA
18 minutes from Penn Terminal. Minute's walk from station. Beautiful 10-room and garage, metal shingle roof, white stucco finish. Open fireplaces. Glass enclosed porches. Every known improvement. Hot water heating, gas, electricity, sewer. Located on Hill of Broadway-Flushing Section. (Illustrated.) Par. appointment phone Owner (after 12), Columbus 8052.

WESTCHESTER—FOR SALE OR TO LET.

Dutch Colonial House
Located in
FINEST RESIDENTIAL PARK IN NEW ROCHELLE
Workmanship and materials distinctively high grade. Designed for economical living. Contains 6 rooms and 2 baths (one a shower room); laundry and toilet in basement. Polished floors. Hot-water heat. Garage attached to house.
PRICE $26,500.
W. D. HUNTER, Builder and Owner,
25 Ballwood Av., New Rochelle, N. Y.

TO LET FOR BUSINESS.

FOR RENT.
1,000 SQ. FEET OFFICE SPACE.
700 Sq. Ft. on 42d St.
New 12-story modern building.
Immediate possession.
INQUIRE MR. TRAENDLY, 18TH FLOOR.

TO LET
5-7-9 West 37th St.
11th Floor, 7500 Sq. Ft.
Excellent light for OFFICES and SHOWROOMS
Possession February 1st, 1921
H. J. SACHS & CO., 38 West 21st St.

UNUSUALLY LIGHT
Corner Office
ABOUT 900 SQ. FT.
INQUIRE ROOM 1280, 285 BROADWAY.

OFFICES, SHOWROOMS, LOFTS
N. E. Cor. 7th Av. and 26th St.
1,000 sq. ft. to a floor; will divide; suitable for showrooms, executive offices and factory; immediate possession. Agent on premises.

CHARMING 5 ACRE ESTATE
30 minutes Grand Central, 2 miles express station and town. Very charming and excellently built house; Centre hall 30 ft. long, living room 15x26; den, dining room, kitchen, 5 bedrooms, sewing room, 2 tiled baths; hot water heat. Everything desired in best. Very fine shade, garden of shrubbery; all kinds fruits in abundance; garage for two cars and two rooms; barn, horse and cow stable; large chicken house with runs; excellent gardens. Trolley to station. $37,000. Unusual opportunity.
ALLABOUGH & SON,
26 North Av. Tels. 680 & 971 New Rochelle.

RARE BARGAIN; MUST BE SOLD
Cannot be equaled. Elevated location adjoining good homes; fine lot 75 ft. frontage; Colonial house, factory entrance; 2 stories and basement. All new and modern, with construction the best. Seven fine large rooms, 2 baths, open fires, hot water heat. This is not a partly completed house, but finished in every detail even to screens, shades, expensive washed stripping, artistic decorations, fixtures, &c. Make offer. Your big opportunity is here.
ALLABOUGH & SON,
26 North Av. Tels. 680 & 971 New Rochelle.

HOUSE AT YONKERS
On the Hudson, 20 minutes from Grand Central Station. Built unusually well for owner's use; hot water heating, 3 baths, five family bedrooms, billiard room. Ground over 15 feet wide. Sale important. Price asked $18,000; part on mortgage. Before high building prices could not be built for $30,000.
Bellows & Warren, Getty Sq., Yonkers

NEW YORK STATE—SALE OR LET.

BRICK YARD
On Hudson River
Special Opportunity
For Builders and Dealers.
For sale at Haverstraw, New York, capacity ten million. Can be increased. 500 foot dock, abundance clay and sand.
IMMEDIATE POSSESSION.
Any reasonable offer considered.
A 215 Times.

REAL ESTATE—Other Cities and Towns.

PHILADELPHIA, PA.
Rent or sale. Property in best retail section, Walnut St. at Thirteenth. Most suitable for furs, cloaks and suits, millinery, Bloomingdales. 6117 Chestnut St., Phila., Pa.

TO LET FOR BUSINESS.

FOR RENT.
1,000 SQ. FEET OFFICE SPACE.
700 Sq. Ft. on 42d St.
New 12-story modern building.
Immediate possession.
INQUIRE MR. TRAENDLY, 18TH FLOOR.

"Along the Sound"
REAL ESTATE
Chas. Field Griffen & Co.
11 EAST 42D ST. MURRAY HILL 6461.

HOUSES AND LOTS
IN MOUNT VERNON, N. Y.
Finke Realty Co., 14 Depot Place, Mount Vernon, N. Y.

NEW JERSEY—FOR SALE OR TO LET.

AT PRE-WAR PRICES
Residential Communities.
A few thoroughly modern homes, 20 minutes from N. Y., 6, 7 and 8 spacious rooms, with sleeping porch, breakfast room or sun parlor, Colonial open fireplace, parquet floors, steam heat, gas, electricity; best materials and workmanship; near station, trolleys, schools, stores, churches; values to $7,500 to $11,000; easy terms.
THRIFT HOME BUILDERS
25 Church St., N. Y. C.
PHONE CORTLANDT 934.
OR SUNDAYS, 500 W. LINCOLN AVE., MOUNT VERNON.

HUDSON RIVER ESTATE
Immediate sacrifice of $200,000; place cost less than 50 per cent.
40 minutes by motor from Grand Central. Owner, James Taussig Hill 4620.

NEW YORK STATE—SALE OR LET.

BRICK YARD
On Hudson River
Special Opportunity
For Builders and Dealers.
For sale at Haverstraw, New York, capacity ten million. Can be increased. 500 foot dock, abundance clay and sand.
IMMEDIATE POSSESSION.
Any reasonable offer considered.
A 215 Times.

REAL ESTATE—Other Cities and Towns.

PHILADELPHIA, PA.
Rent or sale. Property in best retail section, Walnut St. at Thirteenth. Most suitable for furs, cloaks and suits, millinery, Bloomingdales. 6117 Chestnut St., Phila., Pa.

TO LET FOR BUSINESS.

FOR RENT.
1,000 SQ. FEET OFFICE SPACE.
700 Sq. Ft. on 42d St.
New 12-story modern building.
Immediate possession.
INQUIRE MR. TRAENDLY, 18TH FLOOR.

REAL ESTATE AT AUCTION. REAL ESTATE AT AUCTION.

$20 Secures a $200 Lot
$40 Secures a $400 Lot
$60 Secures a $600 Lot
10% day of sale—20% in 30 days—70% on mortgage
ABSOLUTE LIQUIDATION AUCTION
By peremptory instructions from the Westervelt Realty Co. of the property formerly known as
The Schieffelin Estate
465 BRONX SUBWAY AND HOME-BUILDING LOTS
Located between the 225th St. Station of the White Plains Road Subway and the Baychester Ave. Station of N. Y., Westchester and Boston R. R.
On E. 221st to 227th Sts., Inclusive
Laconia Ave., Eastchester Rd.,
Schieffelin Ave., Needham Ave., and adjacent Streets.
THURSDAY, OCT. 21st
At noon in the Exchange Salesroom, 14 Vesey St.
JOHN QUINN, Esq., Attorney, 31 Nassau Street
70% at 6% } May Remain
60% @ 5% } On Mortgage
50% @ 4½% } Savings Bank Books, on proper assignment, and Liberty Bonds, at market value, will be accepted as deposits.
Title Policies FREE
TITLE GUARANTEE & TRUST CO.
Send for Booklet
67 Liberty St. New York City. Joseph P. Day Auctioneer. Telephone Cortlandt 744
INSPECT THIS PROPERTY TODAY. Take Bronx Park Subway to 177th St. and transfer to White Plains Av. Subway extension to 225th St. Station and walk East 4 short blocks to Laconia Ave. and property.

REAL ESTATE. REAL ESTATE.

OWNERS
IMPROVE YOUR PROPERTY
Is it suitable for alterations which will give good living quarters for several families and so INCREASE your INCOME?
Our facilities enable us to CONSTRUCT and FINANCE any improvements.
Send us full particulars on your property and let us submit our proposition to you.
This advice entails no obligation on your part.
A-J CONTRACTING CO., INC.,
BUILDERS.
101 Park Avenue, New York City.

MANHATTAN—FOR SALE OR TO LET. MANHATTAN—FOR SALE OR TO LET.

For Sale
New York State Arsenal
Seventh Avenue and 35th Street
This valuable property is offered by the State Board of Armory Commissioners, who will receive sealed proposals for its purchase not later than
November 1, 1920
At 12 o'clock noon,
at Room 829, Municipal Building, New York City
Possession January 1 or April 1, 1921 as desired by purchaser
Full particulars giving terms and all details may be obtained at
Room 829, MUNICIPAL BUILDING, N. Y. City
OR
NEW YORK STATE ARSENAL
(7th Avenue & 35th Street, N. Y. City)
OR
The Office of the
ARMORY COMMISSION
Telephone Building, Albany, N. Y.

TO LET FOR BUSINESS.

610 SQ. FT.
42ND ST. OFFICE
Immediate Possession
Vanderbilt Ave. Building
51 East 42nd St.
Direct Entrance from Building to Subway and Grand Central Terminal.
Apply Room 622 Murray Hill 2287
Brokers Protected

5000 SQ. FT.
Loft in lower 30's near 5th Avenue. Sprinklered building. Excellent light. Moderate rental. Possession February 1st.
SPEAR & CO.
243 Broadway. Stuyvesant 627.

LOFT WANTED
Between 23d and 28th Streets, West of Fifth Avenue
10,000 TO 15,000 SQ. FT.
Immediate possession. Would buy fixtures of ready-to-wear concern.
L. S., BOX 718, 347 5TH AVE.

OFFICES AND STORES
112 West 44th St., Bet. Broadway and 6th Av.
New building; immediate possession; 600 to 5,700 sq. ft.; exceptionally light; elevator service. Agent on premises or own broker. Tel. Bryant 3227.

17 WARREN ST.
Immediate Possession
4 upper floors, 25x75. Building completely reconstructed, modern; will rent long term, together or separately.
R. B. ITTELSON
Broadway, Tel. Cortlandt 861. No other even broker.

TO LET FOR BUSINESS.

16-Story Building
15 W. 36th St.
Adjoining 5th Avenue
Entire Floors
4,200 Sq. Ft. per Floor
Light on Four Sides
Possession Feb. 1st
Julius Tishman & Sons, Inc.
16 East 41st St. Vanderbilt 2277

Stores for Rent
One on 42d St. bet. 5th & 6th Aves.
Two on Times Square
One on Columbus Circle
Several on 57th St.
WALTER J. SALMON.
17 West 42d St. Tel. 47 Vanderbilt.

OFFICE SPACE
Occupancy Nov. 1.
Two Light Rooms.
900 feet.
120 West 32d St., Room 1306.

BUILDING, 50c SQ. FT.
6-story and basement factory building; brick and mill construction, 63,500 sq. ft.; light on all sides; 100% sprinkler; steam heat, electric light and power generator; high pressure boiler, 2 elevators, freight and passenger, loading platform; will lease for 5, 10, or 21 years.
HENRY L. NEILSEN OFFICES,
154 Nassau St. Beekman 9110.

STUDIO—VERY LARGE
Large, light, lofty room; great chance
11 East 14th St., nr. 5th Av.
for painter or sculptor needing spacious workroom. Building occupied by artists only. Rent $900.
Morris E. Sterne, Inc., 9 E. 14th St.

QUEENS—FOR SALE OR TO LET. | QUEENS—FOR SALE OR TO LET.

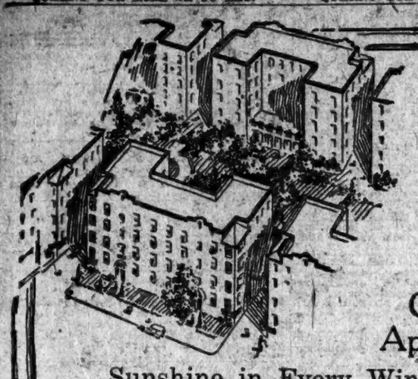

A Private Park For Every Owner In the New Garden Apartments

Sunshine in Every Window
Every Room an Outside Room

Built at Jackson Heights on an unique plan, with the interior of every entire square block made into a restricted private park. Each apartment faces in street and garden. Some have built-in porches.

It will be well worth your while to investigate the Jackson Heights Plan of Tenant Ownership.

4, 5 & 6 Room Garden Apartments

Ready for occupancy this fall

Social and business references required

The Queensboro Corporation

Manhattan Office
50 E. 42d St., Cor. Madison Ave.
Telephone Murray Hill 7067.

Jackson Heights Office
Opposite 25th St. Subway Station
Telephone Newtown 2361

Visit Jackson Heights To-day

22 MINUTES FROM 42D STREET

To visit Jackson Heights by most convenient route take Subway to Grand Central, transfer to Queensboro Subway (Corona Line) to 25th St. Station.

TO LET FOR BUSINESS. | TO LET FOR BUSINESS.

FOR RENT

One Wall Street

Entire Office Floors

Light on 4 Sides
For May 1 Occupancy

Hoover Building

117-119 West 46th Street
Single Offices and Entire Floors

57, 59 E. 11th St.

Adjacent to Broadway
Lofts for Manufacturing and Sales Rooms

Lexington Ave.

N. E. Corner 50th St.
Large Store.

In the Heart of Grand Central Zone

FOR FULL PARTICULARS APPLY TO

William Sussman, Real Estate Administrator, 103 Park Ave.

Telephone Vanderbilt 1725

The co-operation of representative brokers invited, to whom every protection will be accorded.

FOR LEASE

Fifth Ave.

In FORTIES

Modern Six Story Store and Loft Bldg.

21 Year Period

ELEVATOR.
EXCELLENT OPPORTUNITY FOR FIRMS OWN OCCUPANCY.

Thomas J. O'Reilly,

Sole Agent,
51 Chambers St.
Tel. Worth 2828.

Fifth Avenue

Corner 36th Street

For Rent

Entire Fourth Floor
Immediate Possession

DUANE RENTING CO.,
296 Broadway.
Telephone 248 Worth
BROKERS PROTECTED

UNUSUAL SPACE

Exceptional Store

Heart Financial District, 2,000 sq. ft. ground floor space, large show window, Italian marble front.

J. CLARENCE DAVIES
32 NASSAU ST. JOHN 1171.

OFFICES FOR RENT

in the
Argus Building
15-21 West 42d St.
Extending through to 43rd St.
Desirable light offices at $50 per month and up.
WALTER J. SALMON
17 West 42nd. Tel. 47 Vand.

OFFICES

Circle Studio Bldg.
5 Columbus Circle
Osborne Building
205 West 57th Street
IMMEDIATE POSSESSION
Agents on Premises.

TO LET FOR BUSINESS. | TO LET FOR BUSINESS.

604 Madison Ave.

Adjoining Southwest Cor. of 58th St.

FOR RENT ON LONG TERM LEASE

Four stories and basement, 25x56x70

Front wall is on building line.

Possession at once

MOST desirable location for a high class retail business. This section o the city is rapidly becoming an important business center and has great future possibilities.

Wm. A. White & Sons
Established 1868
46 Cedar Street
Tel. 5700 John

LOFT AND BASEMENT

5,000 sq. ft., including live steam, electric lights; 100% sprinkler; adapted for printer or allied trade; heavy floor weight; asking $4,000.

Fine basement and store, front, concrete floor; high ceiling, electric light, steam heat; elevator; on 23d St., between 7th and 8th Avs. Privilege of large show window. Price reasonable.

HENRY L. NEILSEN OFFICES,
154 Nassau St. Beekman 9110

PARLOR FLOOR,
228 WEST 82D ST.

2 large rooms, suitable for doctor or dentist. Apply Superintendent or
WILLARD S. BURROWS CO.,
110 West 34th St. Brokers protected.

BUSINESS PROPERTY—Sale or To Let.

426 Broome St., near Lafayette

5 STORY BUILDING

25x100. Possession Feb. 1st.

Robert F. Bonsall 261 Broadway. Tel. Barclay 290.

Brooklyn.

Brick Factory Building
52,000 Sq. Ft.
103-109 No. 3d St., Bklyn.

Automatic sprinklers; suitable for manufacturing or warehousing purposes. Two blocks from Eastern District Terminal, four block from new Eastern District Railway. Possession Dec. 1st. For further particulars apply J. H. WHITE MFG. CO., 103 NORTH 3D ST., B'KLYN.

APARTMENTS FOR SALE OR TO LET.

NEW
APARTMENTS
Just Completed
Immediate Possession
Concourse Apartments
S. W. Cor. 183d St. and Grand Concourse
4-5-6 Rooms
St. Nicholas Apartments
N. E. Cor. 182d St. and St. Nicholas Ave.
3 and 5 Rooms
Apply on Premises

THE
Manhattan Square
50 to 58 West 77th Street,
Facing Museum of Natural History.
FURNISHED AND UNFURNISHED SUITES AVAILABLE.
ATTRACTIVE RATES.

Unfurnished—West Side.

Immediate Possession

Spencer Arms

S. E. Cor. Broadway & 69th St.

Non-Housekeeping Apartments

2-3-4 Extra Large and Light **Rooms**

Maid Service, Restaurant on Premises
Resident Manager Phone Columbus 3390

Immediate Possession

525 West End Ave.

N. W. CORNER 85TH ST.

10-ROOM—Magnificent Corner—Apartment

Two 3-Room Apartments

Apply Manager on Premises.

NEW JERSEY—FOR SALE OR TO LET. | NEW JERSEY—FOR SALE OR TO LET.

A FINE HOME, CHEAP

Because the purchaser for whom it was finished cannot complete the financial part of his contract, this very attractive, pretty Colonial type of suburban home, located in a beautiful, strictly residential section, near New York, specially built for comfortable year-round occupancy, can be bought for ¼ less than cost today. The desires of the neighbors as to personality of buyer will be respected. The house itself is in perfect condition, ready to occupy immediately, and contains ten very large rooms and two tiled baths. The price includes an electric range, electric fixtures and shades. There is also a completely equipped garage, corresponding to the house in architecture. The plot consists of about one-third acre, with 100 ft. street frontage. Unusual care and taste have been used in landscaping the grounds, which are beautifully shaded and contain many shrubs and flowers. The elevation is about 700 ft.; wonderful scenery, very healthful living conditions. Water rights on chain of beautiful lakes run with the title. The railroad station is within easy walk. Commuting facilities to the city are of the best. Immediate occupancy and title can be had on payment of $4,000, and the balance of $11,100 may remain on mortgages at convenient terms. Complete details and pictures can be obtained from GEO. C. BLACKWELL, Sherman Sq. Hotel, 71st and Broadway, N. Y. City. Tel. 8400 Columbus.

TO LET FOR BUSINESS. | TO LET FOR BUSINESS.

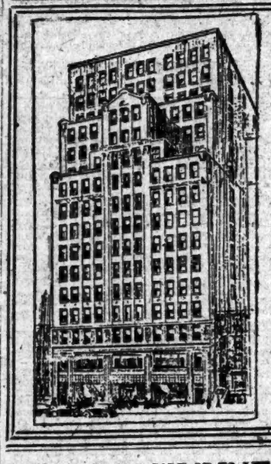

NEW 16 STORY BUILDING

15 WEST 37TH ST.

Store, Offices AND Showrooms

FOR LEASE

4,700 to 8,100 Sq. Feet

Per Floor. Light on Four Sides.

Ready for Occupancy

JULIUS TISHMAN & SONS, INC., OWNER

18 EAST 41st St. VANDERBILT 1977

APARTMENTS FOR SALE OR TO LET.
Unfurnished—West Side.

303 West 74th Street

OVERLOOKING RESIDENCE CHARLES M. SCHWAB.
Between West End Ave. and Riverside Drive.

This beautiful residence (thirty feet wide) has been made over into luxurious apartments of two rooms and bath.

All outside rooms, large closets, open fireplaces, bay windows front and rear.

Living rooms (18x20).

One apartment—living room, bedroom, kitchen and bath—$2,200.

One apartment—living room, 2 bedrooms, kitchen and bath—$2,000.

Living room, bedroom and bath, $1,700 to $2,800.

John E. Chatfield, Inc., Owner.
Owner on premises.

APARTMENTS FOR SALE OR TO LET.
Unfurnished—West Side.

245 West 75th Street

Between B'way and West End Ave.

A UNIQUE APARTMENT HOUSE

With a Quaint Old English Exterior

Just Completed.

Apartments of
1-2-3 ROOMS AND BATH.
SPECIAL APARTMENTS 4 ROOMS AND 2 BATHS

Rentals, $1,000-$3,500
Agent on Premises.
FRENCH MANAGEMENT CORPORATION
299 Madison Av.
Tel. Vanderbilt 3267.

IMMEDIATE POSSESSION
Suites of
2-3-4-ROOMS
1 and 2 Baths
Hotel Beresford
81st St., Cor. Central Park West

Hotel Sevillia
117 West 58th St.
Furnished and Unfurnished

New Building

Ft. Washington Ave.
S. E. Corner 173d St.

Highest Class Elevator Apartments

3-4-5-6 Rooms, 1-2 Baths

Renting agent on premises, or
CHARLES BERLIN
RENTING AGENCY.
Broadway, corner 162d St.

A Roomy Private House on One Floor
IMMEDIATE POSSESSION
230 West 107th St. Adjoining Broadway
12 Rooms
2 & 3 Master Baths
Walls paneled and painted; parlor 24 ft. wide; full service.
RENTS $3,600 UP
Superintendent on Premises.

HOTEL ROYALTON

44 WEST 44TH ST.

Bachelor Apartments
UNFURNISHED
2 ROOMS & BATH
3d Floor South.
4 ROOMS & BATH
10th Floor South
Outside balcony can be divided into two apartments.
Immediate Possession
Hotel Service and Restaurant

APARTMENTS FOR SALE OR TO LET.

CONCORD HALL
468 Riverside Drive
Corner 119th Street
8-9 Rooms
Rent Reasonable
MANAGER

5-7 Room Apartments

IMMEDIATE POSSESSION

All Outside Rooms, Unusual Closet Space; Elevator, Hall Attendants, etc.

RENTS $1700 UP
210 WEST 107TH ST.
NEAR BROADWAY
Superintendent on Premises.

527 WEST 110th ST.

Near Broadway
4 ROOMS
Rental $2,200
9-Story Fireproof Building
Rentals $2,200-$3,300
INQUIRE ON PREMISES OR
ARTHUR E. MARSH,
103 Park Av. Murray Hill 4105.

140 WEST 79th ST.

8 Large Rooms, 3 Baths

Excellent light.
Immediate possession.
J. C. & M. G. MAYER,
341 Madison Av. Tel. 6655-6 Murray Hill.

COLONIAL ELEVATOR APT.

8 rooms, 2 master's baths; room 20x17, bath 8x14; open fireplaces; laundry in basement; must be seen to be appreciated.
49 Fifth Avenue.

31 Riverside Drive

Northeast Cor. 76th St.
1-2-3 and 4 Room Apartments
UNUSUALLY LARGE.

APARTMENTS FOR SALE OR TO LET.
Unfurnished—West Side.

314 West 94th St.

High-class Elevator Apartment near Riverside Drive.

7 LARGE, LIGHT ROOMS AND 2 BATHS $2400
7 LARGE, LIGHT ROOMS AND 2 BATHS $2250
Immediate Possession.

POSSESSION NOW

11 Rooms, 3 Baths.
125 RIVERSIDE DRIVE
(Corner 84th St.)

2 large rooms and bath at 247 W. 72d St. Inquire Superintendent or LOUIS P. DOWDNEY, 247 W. 72d St. Tel. Columbus 6446.

FOR RENT

Vancortear Apartments
85th St. and 7th Av.
7 to 8 Rooms
$2,700 to $3,200
Immediate Possession and October 1st Immediate Possession.

THE OSBORNE

205 West 57th Street
CORNER 7TH AVENUE

8 Rooms and 3 Baths
12 Rooms and 5 Baths

NOW VACANT.

MANAGER ON PREMISES
Telephone Circle 5456.

325 West 77th St.

Bet. Riverside Drive and West End Av.

NEW BUILDING

Highest class elevator apartment, 2-3-4 rooms and bath; tiled kitchens and kitchenettes.
Rents $1,000 to $2,700 yearly.
Inquire on premises or
FRED'K ZITTEL, 79TH ST. & B'WAY.
Tel. Schuyler 9700.

110 RIVERSIDE DRIVE

CORNER 83D ST.

Immediate Possession

8 Rooms and 2 Baths, $4,000

South and West Exposure; Corner Apt.

E. K. VAN WINKLE, Agent.
182 West 72d St. Columbus 1977

APARTMENTS FOR SALE OR TO LET. | APARTMENTS FOR SALE OR TO LET.

A REAL HOME

COLUMBIA COURT

431 Riverside Drive, Corner 115th St.

Beautiful Section of Drive.

Sound Co-operative Plan.

7 and 8 rooms and 2 baths

$7,600 to $11,800.

An Exceptional Investment.

Apply on Premises, or

EARLE & CALHOUN

212 West 72nd Street Tel. Columbus 5116

PEACE OF MIND

REMOVE for all time the worry of finding an apartment. Secure a permanent home and at the same time an excellent investment by purchasing an apartment on the co-operative plan. No rent to pay—dividends—with your investment increasing each year without further payment—are the special features of our plan.

620 West 116th Street.
"THE PORTER ARMS," just East of Riverside Drive
5, 6 & 7 rooms
Apply on premises
or
EARLE & CALHOUN,
212 West 72nd Street Columbus 5116

HOTEL ANSONIA

BROADWAY, 73d TO 74th STREETS

Two complete housekeeping apartments, eight and nine rooms; furnished or unfurnished; immediate possession; choice southern exposure.

John McE. Bowman, President.
Edward M. Tierney, Vice-President and Managing Director

APARTMENTS FOR SALE OR TO LET.
Unfurnished—West Side.

Euclid Hall

2345 BROADWAY
Between 85th and 86th Sts.

6 and 9 Room Apartments to let.

Immediate Possession.

Apply to Superintendent on premises.

206 West 104th St.
Near 103d St. Subway, off Broadway.
NEW BUILDING
JUST COMPLETED
Extraordinary High Class APARTMENTS
3-4-5-6 Rooms
1 and 2 Baths.
Also 4 Room Doctor's Apt.
Inquire on Premises or Room 903
220 Broadway.

Harperley Hall

1 West 64th St.

7 Rooms and 3 Baths
2 to 4 Rooms, Bath and Kitchenette.
Refrigeration in all Apartments.
IMMEDIATE POSSESSION.

Unfurnished—East Side.

IMMEDIATE POSSESSION

of 7 rooms, beautifully located, at 19 E. 95th Street, near 5th Avenue. Rent $85 a month—fair, equitable, 100%, co-operative plan. Cash payment required $2,040, which gives a substantial ownership interest in this $200,000 property. Apply at once, WILLIAM CRUIKSHANK'S SONS, 85 Liberty St., Singer Bldg. Phone Cortlandt 5194.

940 Park Ave.

CORNER 81ST ST.

Modern fireproof apartments ready for occupancy. 7 rooms, 2 baths, $3,900, only 2 left; 7 large rooms, 3 baths, $4,700, one left; 2 large rooms, kitchenette, $1,700. All housekeeping apartments. 7 large rooms, furnished, 3 baths, $5,500.

Apply for Rental on Premises.

BELGRAVE BLOCK
Madison Ave., 49th to 50th St.
2 & 3 Rooms & Bath
Service can be had.
Rents $900 to $2,200.
DOUGLAS L. ELLIMAN & CO.
15 East 49th St. Tel. Plaza 9200.
CRUIKSHANK & CO.
141 Broadway, Tel. Rector 4100.

1070 Madison Ave.
COR. 81st ST.
RESIDENTIAL SUITE
8 ROOMS, 2 BATHS
Extra Bath or Maid's Room Optional.
EIGHT STORY FIREPROOF
Rentals, $4,000
INQUIRE ON PREMISES OR
ARTHUR E. MARSH.
103 Park Av. Murray Hill 4105.

128 East 60th St.

DUPLEX APARTMENT
11 ROOMS, 3 BATHS.
Possession Immediately.
E. DE FOREST SIMMONS
Tel. 827 Plaza. 31 West 58th St., N. Y.

1229 PARK AVE.

SOUTHEAST CORNER 98TH ST.

High-class elevator apartment.
7 rooms, 3 baths; 8 rooms, 2 baths, corner; immediate possession.
Apply Superintendent or A. BRANDSTEIN, 153 East 110th St. Tel. Harlem 1918.

APARTMENTS FOR SALE OR TO LET.
Unfurnished—East Side.

3 E. 85th St. at 5th Ave.

12 Rooms, 3 Baths
Finest Residential Section
$8,000

Unfurnished—Bronx.

Most Beautiful House on
UNIVERSITY HEIGHTS
Just Completed
2460-2470
UNIVERSITY AVE.
1 Block North of Fordham Road
4-5 Large Rooms With Large Foyers
Every conceivable improvement
Opposite Beautiful Park
Every room permanently light.
3 Minutes' walk from Fordham Road Station of Jerome Ave. subway and 6th & 9th Ave. L., 4 blocks to University Heights Station N. Y. C. R. R., Putnam Division.
Moderate rentals. Apt. on premises

Furnished—West Side.

Now Ready for Occupancy
Hotel Anderson
FIREPROOF
102 West 80th Street
Near Central Park and Museum of Natural History
1 Room, $900 to $1,400.
2 Rooms, $1,700 to $2,300.
All with baths and furnished.
Large Sunny Rooms—Maid Service—Closet Room Plentiful.
RESTAURANT
Manager on premises at all times or apply
D. KEMPNER & SON
522 FIFTH AVE.

MORTGAGE LOANS.

MONEY TO LOAN. FIRST MORTGAGE. PERMANENT OR BUILDING OPERATIONS, MANHATTAN AND BRONX.
BROOKE & GEORGER, INC.
29 West 34th. Phone Fitzroy 1880.

MORTGAGE NEGOTIATIONS SINCE 1869.

HAVE $20,000 to $25,000 for first mortgage. Attorney, Maier, 152 4th Av.

Mortgage Loans Wanted.

I BUY high-class second mortgages, new York property only.
M. S. AMES, 7 EAST 42D ST.

CITY REAL ESTATE

Manhattan—For Sale or To Let.

WASHINGTON HEIGHTS—Attractive house on Hamilton Terrace; 9 rooms, 2 baths; hardwood throughout; modern in every respect; price $31,000; terms. J. Clarence Davies, 51 East 42d. Vanderbilt 483.

129TH (Near Lenox Av.)—Three-story private house, 11 rooms, bath; price $12,500; suitable terms; possession. Lawrence, 416 West End Av. (Phone 9666 Schuyler.

HEART OF MURRAY HILL.
Private house altered, duplex and simplex apartments, with garage. Frank L. Fisher Co., 50 East 42d St.

ATTRACTIVE 3-story and basement dwelling, Lexington Av.; electric light; possession; $19,500. Leon S. Altmayer, 82 East 58th.

FOR SALE, cheap, to colored party, 5-story tenement, 20 families, let 26.4x100, in West Forties. For particulars address C. 716 Times Downtown.

$10,000 CASH.
Modern new-law, 5-story; 5-year mortgage; price $52,000; rent $8,600. Slawson & Hobbs, 162 West 72d.

THREE-STORY single, East 58th, near East River Park. $15,000. Inquire by letter, ground floor, 122 East 91st.

SEVEN-STORY office building, above 20th St., rents $15,780; February, 1921, rents, $22,000; price $110,000. Sharum, 170 B'way.

$36,000 WILL purchase two adjoining houses near 125th St., Mt. Morris Park; will separate; nice street. W 114 Times.

LEXINGTON AV., 813—Five-story dwelling, 120-foot lot; long term; $5,000 net. Phone Plaza 2014.

192D ST. and St. Nicholas Av., northeast corner, new house; one corner and two small inside stores; corner store suitable druggist.

81ST, WEST—Three-story and basement; parquetry; electricity; bargain; $31,000. Bryant 9283.

5-STORY private house, West 55th, near 5th Av., 20x100; possession; $80,000. Room 500, Herald Square Hotel.

74TH, WEST—Sacrifice beautiful four-story house; all improvements; $27,000; leaving for Europe; quick action. W 57 Times.

BUILDING, private garage, excellent living quarters for chauffeur. 1063 Lexington Av., Manhattan.

A DESIRABLE residence; good location; 314 W. 22d; vacant; immediate possession; inspection. Apply Arlington Hotel, 18 W. 29th.

CITY REAL ESTATE

Manhattan—For Sale or To Let.

94TH ST., 147 WEST—Three-story and basement house, newly renovated, 10 rooms, 3 baths, dumbwaiter, butler's pantry, laundry, ample closets, electricity, gas, open fireplaces, good residential neighborhood, convenient subway, "L," immediate possession; reasonable terms; no brokers. See owner's representative, premises.

FORECLOSURE SALE, 6 CONVENT AV., NEAR 128TH ST.
3 story residence to be sold at Exchange Sales Rooms, 14 Vesey St., 12 o'clock noon, Oct. 19, 1920. Samuel Marx, Auctioneer. For information: Wm. D. Murray, 68 William St.

FURNISHED private house, 3-story and basement, butler's pantry, laundry and ample closets; parquet floors; electricity, gas; open fireplaces, furnace heat; near Central Park; adults, immediate possession. Owner, on premises. Telephone Schuyler 9011. 59 West 94th St.

IMMEDIATE OCCUPANCY.
Three-story and basement, 10 rooms, 3 baths, electricity; newly decorated; near 96th St. subway; cash required $7,000; price $21,000.
WOOD, DOLSON CO., INC.,
Broadway, Corner 96th St.

12TH ST. (Between Lenox and 7th Av.)—Immediate possession, three-story and basement, suitable for professional man; 11 rooms, 2 baths, 4 toilets, operating room, parquet floors, electric lights; no brokerage paid. Phone, 7 to 9 P. M., Morningside 6059.

PRIVATE DWELLINGS—West End Av., five-story, parquet, electricity, $31,000; West 77th, 16 rooms, 5 baths, $30,000; West 88th, American basement, parquet, electricity, 11 rooms, 2 baths, $23,500. B. C. Vorsimer, 220 West 42d. Bryant 9253.

BUSINESS PROPERTY, downtown, $115,000; apartments, 3 new law, together, $210,000; business properties, apartments, residences, plots; city, Bronx, Brooklyn, suburban; send us your wants. Rowan & Benken, 198 Broadway, Cortlandt 4835.

IMMEDIATE POSSESSION.
West of Broadway, attractive 4-story, American basement; nine rooms, two baths, electricity; price $29,500; mortgage $17,500, for three years. Wood, Dolson Co., Inc., Broadway and 80th St. Schuyler 1100.

FOUR STORY and basement, 12 rooms, 3 baths, steam heat, electric light, lower 80's on Riverside Drive; this is the cheapest private house on the drive; price $42,000.
WOOD, DOLSON CO., INC.,
Broadway, Corner 80th St.

FOR SALE, on 90th St., near Central Park West, 4-story dwelling with butler's pantry extension; electric light; in good condition; possession.
FIRM OF L. J. CARPENTER,
25 LIBERTY STREET.

WEST BROADWAY (near Broome St.)—Seven story L shaped loft building with entrance on two streets; 22,000 square feet; electric elevator; possession Feb. 1; price $62,500; terms; brokers protected. Wolfe & Co., 31 Liberty St.

WEST fine private house, West 120th St., near Morningside Park; every modern improvement; possession at once; moderate terms; price $16,500. C. M. Folsom & Co., sole agents, 300 West 120th St.

SMALL HOUSES, suitable for remodeling, conveniently located in Greenwich Village, priced from $12,500 up on terms.
WILLIAMS-DEXTER CO., INC.,
80 Grove St. Spring 5518.

SEVERAL houses, west side, immediate possession, $17,500 up; also business dwellings, apartments to rent and for sale; country homes, MARTENS REALTY OFFICE, 1419 B'way (at 39th). Tels. Bryant 9191 and 4476.

70TH (Near B'way)—Gorgeously furnished private house, 12 rooms, 3 baths, newly decorated; never rented before; $500; unusual opportunity; immediate possession. Phone Bryant 1208.

THREE-STORY and basement; 10 rooms; electricity; good order; between West End Av. and Riverside Drive, near 86th St.; asking price $32,000; immediate possession.
WOOD, DOLSON CO., INC.,
Broadway, Corner 86th St.

BROOME ST., 505 (adjoining corner West Broadway)—Three story store building; 2,400 square feet; suitable manufacturing and office; price $18,000; terms; possession Feb. 1. Wolfe & Co., 31 Liberty St.

DWELLING, 73D ST.—14 rooms and 3 baths, between Columbus and Amsterdam Avs.

WEST 87TH ST.—5-story and basement, 11 rooms, 3 baths; attractive prices. J. Clarence Davies, 51 East 42d. Vanderbilt 483.

BROKERS, attention! Store, basement, 240 West 27th St.; heavy floors pressure, live steam, elevator, steam heat, electric power; consider leasing entire building. Gordon, 375 Fulton St., Brooklyn.

MORNINGSIDE AV., ADJOINING 117TH. Desirable 10-family house, full lot; steam heat, hot water; mortgage $18,000, at 5½%. Rent, $4,512.
INNES & CENTER, 30 EAST 20TH ST.

FURNISHED HOUSE, on Murray Hill, season $4,000. R. De Flores & Co., 402 Madison Av. Vanderbilt 9847.

$3,000 BUYS excellent dwelling; 304, 306, 516 West 115th St., 3½-story dwellings; sell separately. Sharum, 170 Broadway.

$2,500 BUYS 361 West 117th; 5½-story dwelling; $13,000. Sharum, 170 Broadway.

57TH ST., 41 West—4½-story dwelling; bargain; possession. Sharum, 170 Broadway.

Bronx—For Sale or To Let.

GET on the Job—8-story apartment house; good location in the Bronx, making a profit of $5,000; must be seen to be appreciated. Address or call, 4th floor, 225 West 58th St., New York City.

2,681-2,703 CRESTON AV.
Near Kingsbridge Road, 2 blocks from Jerome Av. subway station, 50x100; 10 rooms, electric light, parquet floors, 3-car garage. Inquire premises.

BRIGGS AV., 2,758 (Near 196th St.)—40 by 100; 2-story dwelling, 8-9 rooms, electric light, parquet floors; big bargain, easy terms. Inquire premises.

BAINBRIDGE AV., 2,591 (Near Fordham Rd.)—Fifty-three foot lot, 3 stories, 9 rooms, electric light, parquet floors; price $13,000. Inquire premises.

Brooklyn—For Sale or To Let.

NEWLY built 6 and 7 room cottages; every modern improvement; garage space; glass sun porches; refined neighborhood; price $6,000; 1 block from subway; cost $47 per month carrying expenses. Apply Henry Rockmore, Owner and Builder, 1,518 East 24 St. Telephone 2773—Midwood.

Richmond Borough—For Sale or To Let.

TEN rooms, 2 baths, steam, electricity; all year cottage, furnished. Oberle, 238 East 42d St., N. Y.

Queens—For Sale or To Let.

FOR SALE—Unusually attractive all-year home; new Colonial brick dwelling, with garage; first floor has large living room, dining room, kitchen; extra toilet and laundry in basement; second floor, 3 bedrooms, tiled bath; interior finished throughout in white enamel woodwork and mahogany finished doors; parquet floors throughout; hot water, heat, gas, electricity, sewer, &c.; restricted section; no assessments; 3 minutes' walk to large park and bathing; 1 block express station; 15 minutes Grand Central; 5 cent fare; $3,000 cash required; balance on terms. For plans and photo call, write or phone J. S. WITHERS, 23 Vanderbilt Av., New York, Room 1314; phone Vanderbilt 9484.

BUILDER'S OPPORTUNITY.
Great bargain, 100 to 400 feet building lots in Queens Borough, right at subway express station; 15 minutes from Grand Central Station, also 15 minutes from 34th Av. and 60th St., Manhattan, by B. R. T. subway; immediately adjoining a $2,000,000 development of handsome one-family houses; houses are sold and occupied; also adjoining a $1,000,000 city park; all streets paved and improved. Address Owner, Box 48, Long Island City.

KEW GARDENS, L. I.—An exceptionally well-built house of 8 rooms and 2 baths; all modern improvements; parquet and hardwood floors throughout. For particulars apply Bryan L. Kennelly, 149 Broadway. Tel. Cort. 1647.

FAR ROCKAWAY—Twelve-room house, 2 baths; all improvements; large grounds; garage; near station; price $15,500; terms. Wolfe & Co., 31 Liberty St.

ROCKAWAY BEACH (94th St.)—Beautiful eight-room house; steam, electric; must sell. Telephone Lenox 7099 before 1 P. M.

10-ROOM HOUSE, large corner Boulevard plot, Forest Hills. W. C. REEVES & CO., 119 Lexington Av., City.

SUBURBAN REAL ESTATE

Westchester—For Sale or To Let.

SCARSDALE OPPORTUNITY.
Well built 8 room, 3 bath residence, steam vapor heat; garage; well situated; $16,000, $3,500 cash. Maxwell Smith, 19 Greenacres Av., Hartsdale, N. Y. Tel. White Plains 2350.

IF you want to locate in Westchester County I can find you the house at the price you want to pay. Let me know your requirements. Clarence G. Martens, 1,416 Broadway (39th). Tels. Bryant 9191 and 4476.

HOUSE for sale, Bedford Hills, Westchester County, N. Y.; 10 rooms; in good condition; all conveniences; improvements; $9,000; value. Particulars, C. E. Burbank, Bedford Hills, N. Y.

BRONXVILLE—5 minutes station, 8 rooms, two baths; sewer, gas, electricity, hot water heat; occupancy November 1st; price $14,500; reasonable terms. M 490 Times.

FOR RENT at Mount Vernon, until May 1, modern house, Chester Hill; 10 rooms, 2 baths; rent $150 per month. Box 478, 1,368 Broadway, N. Y.

FOR SALE—Attractive, modern 10-room house on Chester Hill, Mt. Vernon; $20,000, less commission. D 7 Times.

TO LET—Attractive, modern furnished house of ten rooms; fine location; Chester Hill, Mount Vernon. K 154 Times.

LARGE list of suburban houses; all prices. Blaisdell, 7 West 45th St.

SUBURBAN REAL ESTATE

Westchester—For Sale or To Let.

BRONXVILLE, N. Y.
In this charming suburb a prominent builder has built five houses, remarkable for workmanship, materials and design; they are set among old trees in a ten-acre plot, picturesque, with winding roads, breezy and hillside; 10 rooms, 3 baths, kitchens scientifically arranged, best steam heating, sunny breakfast porches; EVERY DETAIL of these houses has had the personal interest of the builder, who is to occupy one of them himself; six minutes' walk to Hotel Gramatan and railway station. C. E. Wheeler, Bryant 2274, 105 West 40th St.

50% REDUCTION BELOW PRESENT DAY COST—Rhetica stucco home, with steam-heated garage on quarter-acre plot; 7 rooms, 2 tile baths, very large living room, with open fireplace; mezzanine sun parlor, dumbwaiter fixtures, large closets, built-in accessories, automatic thermostat regulator; all improvements; no assessments; combined economy with real value; can be purchased with about $5,000 cash and convenient terms. Telephone or write for particulars and photos. John A. Baldwin, 25 West 43d St. Murray Hill 780.

WILL sell at a sacrifice my beautiful home 18 rooms, bath, parquet floors, front and rear porches; 8 sleeping rooms, 2 sleeping porches, glass inclosed; ¾ acre ground; house stands back 100 feet from street; large shade trees; beautiful shrubs, rose garden, quantity of fruit; chicken house; stone garage for 3 cars; immediate possession; price $22,500; easy terms. Chas. F. Coy, 500 West 137th St. Morningside 4084.

GOOD BUY IN WHITE PLAINS.
Select residential section; beautiful corner plot 50x100; 9 rooms, tile bath, gas, electric, hardwood; 2-car garage, chicken house, garden, fruit and shade trees, hedge, &c.; coal in cellar; 10 minutes to station; only $12,500. J. Clarence Davies (Homes Within the Hour), 51 East 42d. Vanderbilt 9744.

TO LET OR FOR SALE—NEW ROCHELLE.
Beautiful grounds; 4½ acres; house comprises 12 rooms, 4 baths, with all modern conveniences; 8 minutes from station; $300 a month furnished; $400 unfurnished; sale price upon application. J. Clarence Davies (Homes Within the Hour), 51 East 42d. Vanderbilt 9744.

NEW ROCHELLE.
Great opportunity to buy new stucco Colonial house, 7 rooms, 2 baths, gas and electricity, hot-water heat, open fireplace; large inclosed verandas; parquet floors, copper screens; 2-car garage; large corner plot; price $15,000. Drummond, 17 West 42d St. Tel. Murray Hill 7331.

FOR SALE, on 90th St., near Central Park West, 4-story dwelling with butler's pantry extension; electric light; in good condition; possession.
FIRM OF L. J. CARPENTER,
25 LIBERTY STREET.

FOR RENT—Crestwood, 30 minutes from Grand Central Terminal, 7-room house, all improvements; 3 minutes' walk from station; immediate possession; $125 per month; will give three-year lease if desired. K. F. Steinreich, Crestwood, N. Y. Telephone Tuckahoe 31.

NEW ROCHELLE—Immediate possession, 8-room house, modern improvements, in highly restricted Halcyon Park, on plot 60x125 feet; terms to quick buyer; owner leaving town. John Baker, 56 Brookside Place. Phone New Rochelle 1681-M.

HOUSE—Immediate possession; 8 rooms, bath; attic; front, rear porches; laundry; electricity, gas; open fireplaces, hot water heating; garage; shrubbery; plot 100x200; 5 minutes station; $15,000, cash $5,000. Nutley, 90 Melbourne Av., Mamaroneck, N. Y.

RYE—Colonial house just completed; 7 master bedrooms, 3 servants, 3 baths, living room, 7 windows, fireplace, tiled porches; two acres; shrubbery planted; 3 car garage; immediate possession; photos. Miss C. H. Thomas, 21 East 40th St.

FOR RENT—Beautifully furnished, eight-room stucco house, with two baths and garage; (Chester Hill), Mount Vernon; beginning Nov. 1; adults only; $500 per month. C 581 Times.

WESTCHESTER—Two-story frame house, 13 rooms; improvements; price $13,500, cash $3,500. K. L., 2,099 8th Av.

Long Island—For Sale or To Let.

TWO FRAME BUILDINGS,
Camp Upton, L. I., 3d Av. and 5th St., 12th St., 5th Av. and Mail; two floors, long leaf yellow pine girders, floor beams, novelty siding, plumbing and electrical fixtures, &c.; inspection and sealed bids invited. For further particulars apply to Jewish Welfare Board, 149 5th Av., New York City.

BAYSIDE—REAL INVESTMENT.
Ready to move into stucco and shingle home, 7 rooms, tiled bath; large living and dining rooms; steam heat; nice grounds; near schools, trains, shopping; party obliged to move; cash and terms; reasonable. J. Clarence Davies (Homes Within the Hour), 32 Nassau. John 1171.

AT FLORAL PARK—HALF HOUR OUT.
Bungalow, 5 good rooms and bath, all improvements, including gas parquet floors, decorated throughout; plot 100x100, with new two-car garage; four blocks to station; electric trains; $6,000. A. H. Goldsmith, F. O. Building, Phone 239 Floral Park, L. I.

FAMILY disagreements compel me to sell fine 6-room semi-bungalow, best construction, modern improvements, large closets, window seats, semi-inclosed concrete porch; southern exposure; one minute from station; convenient commuting; $2,000 cash; terms. R. J. C., 110 Times.

IDEAL country home, newly built, 4 bedrooms; plot 100x400; strictly high class; $15,500; open fireplace, hardwood floors, tiled bath; double garage; elegant section, near station; real bargain; terms. Henry Pierson, Maple Av., Westbury. Telephone 260.

FOR RENT, beautifully furnished home, one year from Nov. 1, 1920; brick house, one acre, on water; 10 rooms, 3 baths; 3-car garage; 80 minutes from N. Y. Thomas O'Connell, Manhasset, L. I. Telephone 238 Manhasset.

BEAUTIFUL California bungalow, 5 rooms and bath, rustic chimney and fireplace, bay windows, large closets, modern improvements; large plot; five minutes' walk from station; restricted section; commuting; $6,500; cash $1,250. C. B. E., 115 Times.

HOUSE, furnished, 8 rooms, porches; garage; garden; commutation $18.22 monthly; full improvements; also 5-room house, improvements; poultry plant; nine outbuildings, with or without birds; cheap. MacDonald, 52 Bradhurst Av.

BARGAIN, $7,000, $2,000 cash; attractive 7-room cottage, nearly new; 40 x 100; electricity, gas; desirable section, near station; Henry, near Butler St., Westbury. H. Pierson, owner. Telephones 260 Westbury, 4300 Sterling.

ATTRACTIVE house for sale, Richmond Hill, 7 large rooms, tiled bath, electric light, steam heat, glass inclosed porch, laundry; plot 60x100; house recently decorated inside and out; $5,500 cash, balance easy terms. A 240 Times.

FOR RENT—Nov. 1 to April 15, beautiful home, completely furnished; all conveniences, 4 master bedrooms, 3 baths; 10 rooms in all; coal for Winter on hand; situated at Douglaston, L. I.; rent reasonable to satisfactory tenants. Y 2417 Times Annex.

CHANGE of business, owner offers attractive Garden City home, three years old, eight large rooms, two baths, sleeping and breakfast porches; $18,500; might rent. Chichester, Nassau Boulevard, Garden City. 1154.

OUR listings of available homes and estates at Great Neck, Douglaston and Bay Side are very complete. Let us know your requirements.
L. P. McKNIGHT, 22 EAST 32D.
2040 MURRAY HILL. 408 GREAT NECK.

AT LYNEBROOK, L. I.—Attractive 6-room house; all improvements; three-car garage; price reasonable; immediate possession. Her

TO LET FOR BUSINESS

Rate 55 cents an agate line.

LOFT.
3,000 SQ. FT. LOFT; MANUFACTURING OR SERVICE STATION; SECOND FLOOR; SIZE 50 BY 100; CONCRETE FIREPROOF BUILDING; NO POSTS; FULL-SIZE ELEVATOR FOR AUTOMOBILES; POSSESSION about Nov. 1st. 1662 WEST END AV., MANHATTAN, BETWEEN 94TH AND 95TH STS.; OWNERS ON PREMISES. KEENEY-KARSMUS CO., PHONE 3942 COLUMBUS, OR YOUR BROKER.

94TH ST., OFF BROADWAY.
FLOOR STORE.

Size, with large individual ground floor entrance, with two deep show windows; finest location in New York; unusual circumstances permit us to sublease for five years; $6,000 per year, plus commission; other desirable locations in this and Grand Central section. Apply to owners only.

THE SINCLAIR SYNDICATE,
507 5TH AV. MURRAY HILL 5022.

OFFICE SPACE
FOR LEASE, 4½ YEARS, EXCEPTIONAL OFFICE SPACE IN HIGH-CLASS NEW BUILDING, 315 SQUARE FEET, OUTSIDE WINDOWS; $3 PER SQUARE FOOT; IMMEDIATE POSSESSION; PRESENT OCCUPANTS MOVING OFFICE TO FACTORY. APPLY ROOM 1501, 101 WEST 42D ST. PHONE VANDERBILT 7581.

TWO LOFTS, LOWER BRONX, 24,250 SQUARE FEET EACH; 60c PER SQUARE FOOT; HEAT AND FREIGHT ELEVATOR; CONVENIENT TO FREIGHT TERMINAL; LIGHT MANUFACTURING ONLY; POSSESSION MAY 1, 1921. GOODWIN & GOODWIN, 146 WEST 57TH ST. TELEPHONE CIRCLE 9005.

GRAND CENTRAL ZONE.
The most desirable business section in New York. If you contemplate locating in this section let us know your requirements. SINCLAIR SYNDICATE, REAL ESTATE SPECIALISTS IN GRAND CENTRAL ZONE PROPERTIES, 507 5TH AV. MURRAY HILL 5022.

IMMEDIATE POSSESSION / FIRST LOFT / 3,000 SQUARE FEET; VERY LIGHT; STOCK ROOM OR SHOW ROOM; EXCELLENT LOCATION; 16-18 EAST 18TH ST. NEAR 5TH AV.; NO MANUFACTURING; RENT REASONABLE TO PROPER PARTY. APPLY MAN, PHONE MURRAY HILL 6200.

TRINITY PLACE (RECTOR ST.).
Two desirable office floors in corner building, 3,500 square feet each, at $3.50 per square foot, including full service, private elevator; immediate possession; long lease. Herbert Jacques Morris, 32 West 32d St. Longacre 3907.

LIGHT OFFICE, about 450 square feet; heart of business; 10 minutes station; rent $65; state religion; credentials essential. "Renter," care P. O., Westfield, N. J.

FOR RENT, furnished, six months or longer, beautiful home; $250 per month. Telephone Orange 238 or write 63 Walker Rd., West Orange, New Jersey.

$40,000—GENTLEMAN'S ESTATE; 7-room house, furnished; 7 acres; can be purchased for half value. Plainfield, N. J. C. E. Beckley, 118 Lexington Av., N. Y.

LEONIA—Rent unfurnished, attractive modern home; 7 rooms, 2 baths; steam heat; parquet floors; year's lease from Nov. 1; $150 month. H. F., 159 Times.

RIDGEFIELD PARK, N. J.—Compelled to dispose of new 9-room house; fruit trees; five minutes station; no brokers. Apply 316 Teaneck Road.

PLAINFIELD, N. J.—Reasons to own your home. D. F. Dorling, Dent Av., Plainfield.

RESTAURANT PRIVILEGE
at 30 Central Park South (West 59th St.); apartment building containing 93 tenants; near Plaza Hotel; entrance from street; insuring transient trade; excellent opportunity for one catering to highest class people. Huberth & Huberth, 2 Columbus Circle.

11,000 SQUARE FEET.
suitable for machine shop (now equipped with modern machinery); paintshop, storage, &c.; absolutely fireproof building; reasonable rental. Apply Manager, Biltmore Garage, 205 East 57th St.

FLOOR to sublet on West 44th St., opposite Guaranty Trust Building, about 5,000 sq. ft.; 25 by 200; high-class building, office or showroom; possession Oct. 15. Pease & Elliman, 240 Madison Av. Phone 4500 Murray Hill.

BUILDING, 100,000 square feet, sprinklered; elevator; heat; light, on four sides; good labor section; near freight depot; immediate possession; rent 40c. square foot. Factory Exchange, 17 West 44th St. Tel. Vanderbilt 5610, Ext. 7.

FOR SALE—Lease at old rental and good will; ideal location on West 57th St., for shop handling women's apparel; owner will sell at low figure; compelled to take charge growing wholesale trade. Phone Longacre 2964.

OFFICE SPACE NEAR 57TH AV. AND 42D ST. $4.50 per sq. ft.; 2,200 sq. ft.; excellent light; possession; long lease; modern building; phone service with trunk lines. Clarence Davies, 51 East 42d. Vanderbilt 4835.

11 BROADWAY, ONE-HALF OUTSIDE RIVER VIEW, COMPLETELY FURNISHED OFFICE, TELEPHONE, TYPEWRITER; $110. WRITE Z. O. T., 900 ST. PAUL BLDG., NEW YORK.

FIFTH AV. OFFICES.
Beautifully furnished and decorated; for immediate possession; $125 per month; expiration of lease, Jan. 31, 1921. Phone Pitrero 1834.

192D ST. and br. Nicholas Av. (northeast corner), new building; one corner and two small inside stores; corner store suitable druggist.

LOFT to let, 25x50, 809 Broadway; suitable for office, showroom or manufacturing purposes. Greenstein, 206 West 26th St. Watkins 9318.

STORES, offices, showrooms; Earlington Building, 49-55 West 27th St.; small or large units; immediate occupancy. Goodwin & Goodwin, 148 West 57th St.

OFFICE,
12x19; complete service; modern; subway express station; immediate service. Room 11, 107 West 125th St.

BROADWAY, cor. 61st, part dentist apartment, furnished, unfurnished; service, linens; excellent location professional man or business. Dr. Healy.

BUILDING JUST COMPLETED.
Stores, offices, showrooms; cigars, candy, soda concessions. Earlington Building, 49-55 way. Room 400.

SPACE in large office, suitable for desk room and samples or small jobbing business; partitioned; reasonable. 1,204 Broadway, West 27th St. Phone 6313 Chelsea.

LOFT, store and basement, 50x100; 100% sprinklers; live steam and power; good light. 81 Elizabeth St. Franklin 1895.

AT 55 PARK ROW—Office and desk room, steamship or telephone service. 803 World Bldg.

1 WEST 42D ST.—Parlor floor, with show cases at street entrance; $9,000 for 3,000 square feet. Apply Brett & Goode, 582 5th Av.

FINE OFFICE to rent, or sell, Park Row Building. See Joseph A. Boccia, Vanderbilt Building, Suite 1375.

50TH ST., 52 WEST—Large parlor floor, long lease; suitable dressmaker. 4914 Murray Hill.

TWO LOWER LOFTS, with cellar, 20x100, suitable for manufacturing; steam heat; electricity. Neumann, 329 East 47th.

DESK, downtown, with telephone service; attractive, well-furnished office. Room 218, 15 Park Row. Tel. Barclay 5320.

STORE AND BASEMENT, 25x90; will give five years lease. 312 Lafayette St. Apply Store.

STORES to let, southwest corner 104th St. and Amsterdam Av. Apply premises or Room 908, 220 Broadway.

BROADWAY and 42d—Private offices in handsome finished suite; stenographic service if desired. 620 Longacre Bldg., 1,472 B'way.

DENTIST will share office with professional man; busiest corner Broadway; excellent location for transient practice. A 254 Times.

LARGE AND SMALL FLOORS,
ideal for financials; reasonable.
SILVER, 153 EAST 42D (STORES).

TO SUBLET spacious office, light space, 406 square feet, Broadway front. St. James Bldg., 1,133 Broadway, Room 1126.

MADISON AV., at 47th St., desirable office, large show windows; immediate possession; 5-year lease; $2,000. Tel. 6647 Vanderbilt.

OFFICE and stock room, with telephone; immediate possession. H. Licht, 404 4th Av.

LARGE office or desk room, telephone service, furnished or unfurnished. 712 5th Av., corner 49th St.

FURNISHED showroom, workroom; suitable any business; Broadway, 79th St. Tel. Plaza 7397.

DESK ROOM, telephone service, stenographic services optional. 32d St. and 6th Av. Tel. Pennsylvania 8250.

SHOWROOM, offices and desk room to let. Letzter & Bonine, 128 Madison Av.

TWO light, attractive offices; modern building; reasonable. 110 West 40th, Suite 803.

2,700 sq. ft., third floor, $1.75 foot; will divide. Howley, 244 West 42d St.

7 WEST 42D ST.—Parlor floor, 20 feet front; $3,500.

MAIL and telephone privilege; excellent service. Duane, 296 Broadway. Worth 248.

LOFTS, 40 West 27th, 49 West 3d, 127 Grand St. Rhinelander 9631.

STORE—Newly finished, adapted to high-class business. 51 West 50th St.

APARTMENTS TO LET.

Furnished—East Side.

4TH AV., Near 32D St. (42d Av. Hotel)—2 sunny rooms and bath; furnished; parquet floors; hotel service; $21 weekly.

12TH, 4 EAST—Two rooms, bath, kitchenette, second floor; call Leaven, on premises, or De Pinna, 402 Madison Av.

40TH ST., 122 EAST—Large sitting room, bedroom, bath; elegantly furnished; $200 month; excellent meals and maid service.

30TH (Corner Lexington Av., 163)—Apartment hotel, exclusively for women; corner suite, two rooms, bath; beautifully furnished; $90 weekly up. Hotel Rutledge.

APARTMENTS TO LET.

Furnished—East Side.

A COMPLETE SELECTION OF CHOICE APARTMENTS. PARK REALTY CO., 562 PARK AV. PLAZA 2946.

APARTMENTS AT HOTEL ASHTON,
Madison Av., southwest corner 53d St.—Newly decorated apartment, 1 room and bath, $75 up; 2 rooms, bath, $110 up; hotel service; extraordinary value; block from Park; restaurant. Telephone Lenox 2778.

APARTMENTS, ATTRACTIVELY FURNISHED "IN THE BETTER HOUSES."
WOOLLEY, WATKINS & JORDAN, INC., 665 5th Av. (53d St.) Plaza 575.

APARTMENTS OF QUALITY.
East, West Side. Long, short leases.
APARTMENT RENTING CO.,
176 West 72d St. Phone Columbus 1277.

A HOME of great refinement is offered to two persons filling the frame; 3 rooms and bath, furnished; 2 flights up; 244 Lexington Av.

CHOICE furnished, unfurnished apartments; east and west side; long, short leases. R. de FLOREZ & CO., 402 Madison Av. Tel. Vanderbilt 9847.

GRAMERCY PARK—Beautifully furnished studio apartment; price $350 a month. Address Room 911, 225 5th Av.

HOTEL NETHERLANDS (5th Av.-59th St.)—Suite, parlor, two bedrooms, two baths; rooms to suit; for six months.

LARGE, well-furnished room and kitchen, running water, good heat, adjoining bath, in private house; suitable for business couple. Phone Harlem 1814.

LEXINGTON AV., 224 (33d Subway)—Beautifully furnished front parlor, bedroom, bath, kitchenette; central, quiet, homelike. McGregor. Vanderbilt 7054.

LEXINGTON AV., 965—Five sunny rooms, newly decorated; THIRD FLOOR. Rhinelander 4120.

MADISON AV., 402—Two rooms, bath and kitchenette, nicely furnished; Carlton Chambers; $2,400 per year, including maid service; immediate possession. Chas. B. Plumner, 4th Av.

MADISON AV., 780 (66th)—Modern elevator building; two large rooms, kitchen, bath; $238; Apt. 9A; two rooms, bath, $150; 40; both handsomely furnished; maid service.

MADISON AV., 935—Beautifully furnished, spacious 2 rooms and bath; open fireplace; southern exposure. 2 Adams. Tel. Plaza 2946.

MADISON AV., 1,125 (85th)—Front 2 rooms, bath; modern; complete housekeeping, kitchen; $150; lease. Tel. Lenox 3800. Dixon.

MADISON AV., 1,135 (84th)—Sunny living room, bedroom, housekeeping, kitchen; $135. Owen.

MADISON AV., 644 (Apt. 21)—Exclusive, well-furnished two-room apartment; service.

MISS BERKELEY
will find just what you want, furnished, unfurnished, any locality, town, country. 122 West 11th St. Chelsea 8076.

MURRAY HILL SECTION—2 rooms, bath, kitchenette; make appointment. Underhill, Vanderbilt 9843.

PARK AV. in 70's—Charmingly furnished big-room apartment, 10th floor; living room 18x26; open fireplace; open fireplace; 3 windows; open fireplace; 3 windows; master's bedroom, 2 baths; rent until next October, $600 a month. For appointment telephone Vanderbilt 7357.

PARK AV., 440 (corner 56th)—Handsomely furnished, unusually large three-room front apartment; high up; sunny; extended view Park Av.; open fireplace; kitchen; living room 20x30.

PARK AV., 440—Three rooms, bath, hall, silver, china, linen, &c.; $225; year lease, or will sell furniture and lease. Apply third floor, or Plaza 3973.

PARK AV.—4 ROOMS.
Unusual opportunity to secure attractive 4 rooms and bath; modern; Park Av. Bldg.; $300 month. Plaza 1921. Plaza 375.

PARK AV. (80s)—14 rooms, including 4 master's bedrooms; charmingly furnished; season or year lease. Reeves & Carver, 541 Madison Av. Phone Plaza 2419.

PARK AV.—Beautifully furnished; all outside rooms; 8 rooms, 3 baths; $350 month for season. Plaza 2946.

PARK AV., 19—Furnished apartment, 2 rooms, bath; 3 exposures; immediate occupancy.

PARK AV., 1,045—Two front rooms sublet, all improvements; kitchen privileges. Phone Lenox 4138 till 10 or after 5.

PARK AV., 615.
8-room apt.; furnished. Agent on premises.

PLAZA SECTION—PARK VIEW.
Owner going away, will lease 8 rooms, 2 baths; facing park; in a house of refinement; elevator service; comfortably furnished; $375 monthly, to Oct., 1921. Plaza 374.

UNUSUALLY attractive 2 rooms and bath, convenient to 42d St. district; $125 monthly; year's lease. Tel. Vanderbilt 1451.

Furnished—West Side.

10TH ST., 46 WEST—Attractive 3-room apartment; large kitchen, gas and electricity; second floor west; $250. Apply, 9-11 and 5-7, Spencer.

11TH, 111 WEST—Four rooms and bath, newly furnished, open fireplace. Woodruff.

12TH ST. (between 5th and 6th Avs.)—Two large rooms, bath, kitchenette; new apartment artistically furnished; fireplaces; valet and maid service if desired; year's lease; $2,700. Telephone Spring 1652, Norah Maclaren.

18TH ST., 128 WEST—Elevator apartment, 2 rooms, bath, kitchenette, $140 month.

16TH ST., 25 WEST—Completely furnished two large outside rooms, bath, electricity, kitchenette, large closet, private hall, $130; immediate possession; lease to October. Phinney.

23D, 435 WEST—Two connecting rooms, bath, dressing room; private house; references; $65.

24TH, 453 WEST—Beautifully furnished two-room apartment; hardwood, electric, telephone, heat.

27TH, 20 WEST—Two room and bath apartment; modern; elevator; service.

27TH, 39-41 WEST—1-2-3 room apartments, hotel service; immediate possession.

37TH ST. (near 5th Av.)—Convenient, comfortable 3 rooms, bath, kitchenette; Oct. 20 to Nov. 15; $115. Vanderbilt 4060. ONE MONTH ONLY.

40TH, 4 WEST—UNUSUALLY ATTRACTIVE STUDIO APARTMENT, IDEALLY LOCATED; OUTSIDE ROOMS; RARE FURNISHINGS; 2 BEDROOMS, LIVING, DINING ROOM COMBINED; KITCHEN. SHOWN 9 TO 4.

42D, 228 WEST—Luxuriously furnished bachelor apartment, consisting of parlor, bedroom and bath, $30 to $50 weekly; full hotel service.

43D WEST—Parlor, bedroom, bath, kitchen; steam, hot water. D 23 Times.

43D, 125 WEST—Elevator, two beautiful rooms, bath; newly decorated; $175 up.

44TH, 12 WEST (the Mansfield)—Very desirable studio or apartment, 2 rooms and bath; $2,100.

45TH, 341 WEST—New elevator building; cleanliness; furnishings unequaled; 1-2-3 rooms, tiled bath, showers, tiled kitchens, reasonable; complete housekeeping; highest references essential; $35-$125 up monthly. Longacre 3530.

45TH, 109 WEST—Two beautiful rooms, consisting of sitting room, bedroom (twin beds) and bath, beautifully furnished; rooms all outside (three exposures); full hotel service; $2,250 per year. Hotel St. James, management W. Johnson Quinn.

46TH ST., 13 WEST—Beautifully furnished apartment, complete; two rooms, kitchenette and bath. Wells, phone Bryant 4665.

47TH, 27 WEST—Two rooms, furnished, unfurnished; private bath, kitchenette; newly decorated; maid service; lease if desired.

48TH ST., 62 WEST (54 floor)—Two beautiful sunny rooms, bath; completely furnished; electric grill. Call Lelson on premises.

48TH ST., 104 WEST—Clean, comfortable apartment, 2-3 rooms, outside living room, sunny bedroom, tiled bath with complete hotel service; $160 month; two or three persons; restaurant; Southern cooking; no lease required. Hotel Maryland, phone Bryant 5853.

50S, WEST—Small furnished apartment, 3 rooms, kitchenette; will sacrifice furnishings with lease; bargain. Underhill, Vanderbilt 9847.

50TH, 6 WEST—Exquisite four-room housekeeping apartment; modern; elevators. Mrs. Haller.

50TH, 23 WEST—Artistic living room, bedroom, kitchen, bath, closets; exclusive. Dunlap.

50TH, 29 WEST—Two rooms, kitchenette, bath; up-to-date. Bergman.

51ST ST. (near 5th Av.)—Large sitting room, alcove bedroom and bathroom, $110; reference. Call Circle 2963.

51ST, 248 WEST—Two large rooms, bath and kitchen; remodeled and attractive.

51ST, 138 WEST—Two attractive rooms, bath, kitchenette; ideal for bachelors; seen daily 2 to 5. Kent.

55TH ST., 48 WEST—Second floor, two large rooms, kitchenette, alcove bath; beautifully furnished. A 284 Times.

53TH ST., 204 WEST—ONE FURNISHED APARTMENT, 7 ROOMS, $3,500; REFERENCES.

56TH ST., 204 WEST—ONE HANDSOMELY FURNISHED APARTMENT, 7 ROOMS, $3,750; REFERENCES.

56TH, 40 WEST—2 rooms, bath, $150 month; lease only; gentlemen; references.

56TH, 58 WEST—Bedroom, sitting room, kitchen for rent, furnished, $200 per month.

56TH, 208 WEST
(HOTEL THORNDYKE)—VERY ATTRACTIVE TWO-ROOM SUITES, WITH PRIVATE BATH; FULL HOTEL SERVICE.

57TH ST., 153 WEST—Luxuriously furnished, 2-room kitchenette and bath apartment, newly decorated in blue and white and gold; nearly opposite Carnegie; centrally located near subway; 5th Av. bus passes door; an ideal location for any one spending the Winter in New York; maid and valet service. Mrs. Prescott's apartment.

APARTMENTS TO LET.

Furnished—West Side.

57TH, 125 WEST.
OPPOSITE CARNEGIE—Beautifully furnished parlor, bedroom, foyer, kitchenette and bath; $175 monthly; year's lease; immediate possession. Bing Mrs. Prescott's bell.

57TH, 330 WEST (corner 7th Av.)—Magnificently furnished corner apartment; 3 large rooms and 3 baths; in the Osborne; possession at once. Apply Manager on premises. Telephone Circle 5420.

57TH, 340 WEST—Modern elevator apartment house; newly furnished; hotel service; two, three rooms and bath; $110-$200 per month; references required.

57TH, 350 WEST—Three rooms and bath; furnished by interior decorator; all modern improvements; $110 month; lease. Farey.

57TH, 37 WEST—Beautifully furnished 2-room apartment, bath, kitchenette; elevator, telephone. 1178 Vanderbilt.

57TH, 329 WEST—Very attractive two, three rooms, kitchen; all light. Barbour

58TH ST., 10 WEST.
Two rooms, bath, $200; yearly lease; inspection 9 to 5. Bryant 2652.

59TH ST., 35 WEST—Three rooms, bath, kitchenette, $90. Columbus 1272.

60'S—7 rooms, front, elevator; facing park; $300. Columbus 1272.

61ST ST., 19 WEST, The Pasadena, Corner Broadway—Near elevated and subway; newly decorated; 2, 3, 4 rooms and bath; maid service, light, linen furnished; rates $150-$400 monthly; $40-$100 weekly; $5, $10, $15 daily; restaurant in building. Columbus 4400.

66TH, 155 WEST (Broadway subway)—Two light, attractive rooms, bath, $15. Janitor.

67TH, 9 WEST—RARE OPPORTUNITY. Decorator's duplex apartment, Hispano home on two floors; modern, joyous, colorful; housekeeping or hotel service. Hazel Adler, Suite 570. Columbus 4360.

67TH, 54 WEST—Entire second floor, large rooms, steam heat, kitchenette; beautifully furnished; twin beds; lease; reasonable rental.

68TH—Two-room apartment, front elevator, piano, maid service, $175. Columbus 1278.

69TH, 3 WEST—Second floor, 3 large rooms, beautifully furnished; service; gentlemen.

70TH ST., WEST—Attractive light apartment, 2 bedrooms, living room, kitchen and bath; upper floor, private house; improvements. Columbus 5840.

70TH ST., 10 WEST—High class two and three room apartments, suitable for two or three gentlemen; breakfast served if desired. Seen any time.

70TH, 135 WEST—Suites two large rooms, bath; first-class house; electricity; maid service; cleanliness; kitchenette; superior furnishings.

70TH, 278 WEST.
Three rooms and bath.

71ST, 56 WEST—VERY LUXURIOUSLY FURNISHED ENTIRE FLOOR; PRIVATE ROMAN BATH. LABORATORY, ELECTRICITY; $250 MONTHLY.

71ST ST., 21 WEST (Hotel Joyce)—Sublet 2 rooms, bath; private bath; complete hotel service; dining room; $1,200.

71ST, 122 WEST—Beautifully furnished two rooms, bath, kitchenette; seen afternoons. Telephone Columbus 6168, 2 to 6.

71ST—5 rooms, 3 baths, all outside, June or year. Columbus 1278.

72D, 168 WEST—Apartments of 4 rooms, consisting of large living rooms, bedrooms, dining room, tiled bath, with kitchenette; disinfection; particularly fine bathroom, with alcove shower; if two bedrooms required dining room can be furnished as an extra bedroom; apartments are scrupulously furnished; rental $350-$400 monthly; maid service supplied if desired. Apply Superintendent, on premises. Tel. Columbus 7640.

72D, 169 WEST—Apartments of 3 rooms, consisting of bedroom, combination living and dining room, with kitchenette, tiled bath and large bathroom with alcove shower; apartments are scrupulously furnished; rental $200 to $275 monthly; maid service supplied if desired. Apply to Superintendent, on premises. Tel. Columbus 7640.

72D ST. 122 WEST.
Handsomely and newly furnished, spacious living room, large bedroom, dressing room, kitchenette; Oriental rugs, lacquer and mahogany furniture, fine (beautiful) lamps; suitable for anyone now desiring a high-class home; immediate possession; $225 monthly, lease, unusual value.

72D ST., WEST—We have a selected list of furnished and unfurnished apartments. Louis P. Dowdney, 247 West 72d St. Tel. Columbus 6446.

72D, 152 WEST—Elegantly furnished, new two-room kitchenette apartment; bargain to immediate occupant; owner leaving city. Keenan.

72D ST., 253 WEST—Entire second floor, also third floor; together or separately; kitchenette and bath in each. Col. 257.

72D ST., 42 WEST—To sublet, handsomely furnished two-room and bath apartment. Apt. 32.

72D ST., 302 WEST—Unusually attractive two-room apartment, with bath and kitchenette, very handsomely furnished and in best residential section.

72D, 126 WEST (Hotel Nobleton)—Several beautifully furnished two-room suites, with bath; moderate weekly rates, $35 and up.

73D, 255 WEST—One or two room suites; elegant, well furnished; conveniences.

74TH, 3 WEST—Handsomely furnished 1, 2 or 3 rooms, kitchenette, suites; private bath, lavatory; complete housekeeping; weekly or monthly; $18 up.

74TH, 103 WEST—Large room, apartment, kitchenette; also small; all conveniences.

74TH, 23 WEST—Elegantly furnished one and two rooms, suites; hotel service.

76TH ST. 226 WEST (Cor. Broadway)—Exceptional 2-3 room apartments, kitchenette, completely furnished; immediate possession; unquestionable references exchanged. Superintendent.

76TH, 226 WEST—High-class 2-room, bath and kitchenette, elevator apartment; exceptionally well furnished. Fish.

76TH, 236 WEST—4-room apartment. Lieberknecht; 1-4, 3-8.

76TH, 162 WEST—Exclusive two rooms, kitchenette, $150; open 2-6. Reynolds.

76TH, 110 WEST—Two rooms, kitchen and bath; lease required. Mrs. Flak.

West 4064 West End)—Luxuriously furnished 2-4 room, high-class, modern apartments.

77TH, 50 WEST—Hotel suite of parlor, 3 bedrooms, foyer, private bath and shower; all exterior rooms; $275 per month.

77TH, 131 WEST—Handsomely furnished suite, 2 rooms, kitchen, bath, electricity, phone.

77TH, 302 WEST (near West End)—High-class modern two room, bath and kitchenette apartment; large, beautiful, sunny rooms; exceptionally well furnished; $200 monthly; lease.

77TH, 230 WEST—Two large, sunny rooms; bath; handsomely furnished; to lease unfurnished if desired; gentleman preferred; call after 10 A. M. Apartment 3.

77TH ST. (near Broadway)—Entire floor; open fireplaces, beautifully furnished. Schuyler 7014.

80TH, 102 WEST.
Unusually high class and extra large 1 and 2 rooms with bath, attractively furnished; complete hotel service; restaurant in building; ideal location. Apply on premises, or Mr. Kempner & Son, 522 5th Av.

80S, WEST—Five rooms, two bedrooms, new building; charmingly furnished; quiet season or year. Columbus 3974.

81ST, 219 WEST (Apt. 5A)—Corner apartment, rooms, 6 baths; all outside; spacious and sunny; beautiful home for exclusive family only. Schuyler 968.

81ST, 31 WEST—Two elegant rooms, kitchenette; very large closets; sunshine; $300.

83D, 70 WEST—Two, four rooms, bath kitchenette; complete; comfortable; $125 up.

84D ST., WEST—Studio apartment, kitchenette, bath; everything first class; furnished or unfurnished; $110. Phone after 3. Schuyler 8596.

84D (West End)—6 rooms, 3 baths, June or year. Columbus 1278.

84D, 60 WEST—Well furnished apartment, 2 rooms and bath; modern improvements.

84TH, 224 WEST—Attractively newly furnished hotel apartment; grand piano; maid, longer with lease. Schuyler 5420. Apt. 91.

85TH—Seven outside rooms; southern exposure; newly furnished. Schuyler 8395, Apartment 6D.

85TH, 330 WEST—Unusually attractive eight rooms, near Riverside; immediate. Inquire Superintendent.

86TH, 300 WEST—Really lovely modern two-room bath apartment; also one-room, bath apartment; maid service; restaurant; delightful river view; no agents. 12F.

86TH, 21 WEST—High class furnished 3-room apartment, bath, kitchenette, electricity; maid's service included; long or short lease; $250-$300 month.

86TH, 129 WEST—Exceptionally furnished 4-room suite and complete kitchenette; private tile bath, electricity, phonograph.

86TH, 330 WEST—Three rooms, bath, kitchenette; maid service; electric, gas; $285.

87TH, WEST—ELEGANTLY FURNISHED FOUR-ROOM APARTMENT; REGULAR KITCHEN, PIANO, ORIENTAL RUGS, LINEN, SILVER; $350 PER MONTH. SCHUYLER 8067.

87TH ST., 15 WEST—7 rooms, 3 baths, furnished; long or short lease; immediate possession. Tel. Underhill, 9847 Vanderbilt.

88TH ST., 344 WEST—Remodelled entire parlor floor; 3 very spacious rooms, bath, real kitchen; absolutely first class in every particular; select; convenient location.

88TH, 70 WEST—Exquisite three rooms and kitchenette, suitable three people; electricity, bath, telephone. Mathews.

89TH, 305 WEST—Beautiful large floors, bath, kitchenette; $140-$185; suites $85.

90'S, WEST END—6 rooms, 2 baths, new building; $300. Columbus 1278.

90TH, 140 WEST—Handsomely furnished parlor suite, suitable light housekeeping; settee; references.

APARTMENTS TO LET.

Furnished—West Side.

94TH, 60 WEST—Two rooms and bath, handsomely furnished; good neighborhood; $125 month; lease. Barig. Phone 8069 Riverside.

94TH, 611 WEST—Attractively furnished, clean apartment, 5 rooms, all bright; elevator; exceptional transit facilities.

96TH ST., 35 WEST—Seven rooms, including three master bedrooms; completely furnished; good light; best house service; for one year at $200 per month. Thompson.

97TH, 306 WEST—Well-furnished apartment, elevator, electricity, telephone; excellent transit facilities.

99TH St. and West End Av.—Six rooms, two baths, elegantly furnished; Steinway baby grand piano; high class, modern, elevator apartment; year's lease; $400 monthly. Phone Riverside 4424.

102D ST. (West End Av.)—Three rooms, kitchenette, bath, corner front; first-class elevator house; elegantly furnished; year's lease; $2,800 yearly. Phone Riverside 4424.

106TH (Subway)—Seven rooms, three baths; handsomely furnished; sublet six months or longer; $400. Columbus 2974.

109TH ST., 91 WEST—Attractive three-room apartment, bath, telephone; couple; $75 monthly. Call after 7 P. M. Rush.

109TH, 166 WEST—Front suites; piano; subway, L; 1-2 gentlemen. Trotter.

194TH, WEST—Five attractive front rooms, $160 monthly; lease. Riverside 6240. Weber.

105TH, 320 WEST—Select neighborhood; high class, elegant, homelike 2 rooms, kitchenette apartment, $185; ready for occupancy.

106TH, 231 WEST—Two rooms, kitchenette, beautifully furnished, modern conveniences; reasonable.

108TH ST., WEST (near Broadway)—Five rooms, two baths; attractive, exceptional; 6 months' lease. Phone forenoons, Academy 2226.

111TH, 528 WEST—Modern 5 rooms, kitchenette; sunny; new mahogany furniture. Murphy.

112TH (near Broadway)—Five large rooms, beautifully and newly furnished, southern and eastern exposure; Oriental rugs, piano; complete for housekeeping; linen and silver; immediate possession; $300. Ward, Cathedral 7160.

112TH, WEST (near Broadway)—Front living room, bedroom, dining room, bath, to bachelor appreciating comfort; $140 monthly; best references required. Cathedral 10371.

113TH ST., 507 WEST—2-4-5-room apartments in high-class fireproof elevator buildings; completely and artistically furnished by an interior decorator whose work will indicate the unusual care and thought given toward making real homes; linens, silver; Oriental rugs, pianos.

113TH, 535 WEST—Elegant furnished 2-room kitchenette, bath; lease; references required.

113TH, 410 WEST (near Riverside Drive)—Five rooms, completely furnished; high-class apartment. Schuyler 7014.

114TH, 617 WEST—Front apartment, six rooms, 3 bed rooms, sunny; $225.

114TH, 410 WEST—Three rooms, bath; handsomely furnished; suitable 2, 4 persons; near Columbia; 10 to 12, 2 to 6.

114TH, 329 WEST—3 rooms, front; hand somely furnished; high class elevator apartment.

115TH, 370 WEST (Manhattan Av.)—Beautiful three rooms; light; elevator; real kitchen; $160.

115TH, 620 WEST—To sublet apartment, 7 rooms, overlooking Hudson and Drive. Apt. 91. Phone Morningside 4871.

116TH, 616 WEST—Six rooms, sunny, completely furnished mahogany; immediate. Morningside 6764.

118TH, 210 WEST—HOTEL CECIL.
Attractive one and two room apartments, with kitchenette, bath; special weekly rates; full hotel service.

118TH, 430 WEST—6 rooms, modern; excellent condition; opposite Columbia; immediate. Murphy.

119TH, 432 WEST (opposite Columbia)—Two rooms, kitchenette, entirely front, south; ninth floor; immediate. Morningside 8200, Apt. 9F.

120TH ST., 454 WEST—High-class, furnished, 2-room kitchenette apartment, 2 months, $200 month, Nov., 1; 11 A. M. till 6 P. M. Supt.

122D—Five rooms, beautifully furnished, near Columbia University; also 2-room housekeeping suite. Phone Morningside 978.

123D, 106 WEST—Two large rooms, single or en suite, with kitchenette; electric; furnished or unfurnished; private house.

123D ST., 449 WEST—For sale, furniture and lease 5-room apartment, vicinity park, $490; rent $85. Davis.

123D ST., 449 WEST—Furnished five-room apartment, vicinity park, $160. Davis.

124TH ST., WEST (off Riverside)—All south front; 3-room apartment; living room, 21 ft.; $160; refinement; subway.

183D ST., 800 WEST (Apt. 35)—Attractively furnished three or four rooms; telephone, elevator and electric service; immediate possession.

136TH, 600 WEST—Master bedroom, beautifully furnished as bedroom, sitting room; large closets; steam, electricity; next door to bathroom; house door; subway one block. Ask elevator operator.

142D, 609 WEST—Outside 4-room apartment, completely furnished; elevator; lease. Scott.

153D, 534 WEST—Lady will sublet, furnished, 4 rooms, foyer, hall, elevator; consider selling.

157TH, 614 WEST—Newly decorated, elegantly furnished 5 rooms; lease. Supt.

165TH, 548 WEST—Three rooms and bath; private house, refined couple; $85.

29TH ST. (near Broadway)—3 rooms and bath, completely furnished; all conveniences; $35 per month; lease. Call Schuyler 1160 for appointment.

APARTMENT—Phone immediately, Bryant 7693, 1208, 2361, or call personally; unquestionably best selection high class furnished apartments submitted. Pierre & Golden, 229 West 42d St.

APARTMENT RENTING SPECIALIST—
First-class furnished apartments, 2 to 10 rooms, $450 up; avoid hunting. Ward, Cathedral 7160.

APARTMENTS, furnished, long, short, sublease; all sizes, select buildings only; $200 up; references; interviews service. Wickliffe Gray, 200 West 72d. Columbus 2974.

APARTMENT HUNTING UNNECESSARY.
Exclusive listings. Consult Mrs. Dingleman, Renting Specialist, 120 West 72d. Columbus 8100.

ATTRACTIVE, newly remodeled, handsomely furnished large 1-2-3 rooms, bath kitchenette, parquet floors; subway, 139 W. 95th.

ATTRACTIVELY FURNISHED
apartments for immediate possession; sitting room, bedroom and bath, $140 a month; sitting room, bedroom and bath, $175 a month; sitting room, 2 bedrooms, kitchen and bath, $250 to $300 a month; complete hotel service; restaurant and garage; electricity included; in the heart of the best residential section of New York City; restaurant in building.
HOTEL SCHUYLER ARMS,
305-311 West 95th St. Phone Riverside 6100.

AVAILABLE NOW.
Two to six room kitchen and kitchenette apartments, elevator and non-elevator; rates $60 and up; references essential. Office 215 Manhattan Av. Academy 1847.

Beautifully furnished 4 rooms, 2 bedrooms, two baths; park location; convenient transportation; immediate occupancy; $250 monthly. Telephone Morningside 9420. Graham.

BROADWAY, 2,405 (91st St. subway station)—Five large, light rooms and bath; Oriental rugs, mahogany furniture, linen, silver; suitable 3 or 4 adults; reference required; immediate possession. Telephone River 4866.

BROADWAY (155th)—Three rooms, 2 bedrooms, living and dining room, kitchenette; immediate possession; $225. Ward, Cathedral 7160.

BROADWAY, 1,760 (cor. 95th St.)—Bachelor apartment, 3 rooms and bath; one year lease. Apt. 4 G.

BROADWAY, 3,060 (122D)—2-4 rooms, nicely furnished; light; elevator; $70-$100.

CAPITOL, 10 WEST 109TH.
2 and 3 rooms, bath, kitchenette; elegantly furnished; elevator; $80 up; $110 monthly; open evenings. Phone Academy 1411.

CENTRAL PARK WEST, 385—Desirable 2-room apartment, overlooking beautiful view Park; immediate possession. $300 month. Riverside 2047.

CENTRAL PARK WEST, 90—Two rooms, bath, beautifully furnished; high-class apartment house, with restaurant. Apt. 6A.

CHOICE FURNISHED APARTMENTS.
E. W. Van Winkle, 152 West 72d. Col. 1077.

CONVENIENT Columbia University, large rooms and bath, in modern elevator building; $100 monthly. Ivy Vanderbilt 1458.

DUPLEX APARTMENT—A fortune invested in furnishings; studio 50 feet long; Murphy bed; $300 monthly; year's lease. Schuyler 7726.

ELEGANTLY furnished, high-class, five-room apartment, $3,800 yearly. A 216 Times.

FOUR beautifully furnished rooms; roof bungalow, in the Bx, near 5th Av.; open fireplace, balcony, southern exposure; references required; short-term lease. Phone Circle 7940, between 12-4 Tuesday.

FOR RENT completely furnished, three rooms, kitchenette, bath; very attractive; in the seventies; $250. 10 15 Times.

FOR apartments of the better class phone, write, or see Hoyt & Kay, 20 West 34th St. Penn. 1074

APARTMENTS TO LET.

Unfurnished—West Side.

97TH, 160 WEST—Six rooms, two baths, elevator apartment; $3,000. Apply premises.

98TH, 13 WEST (AT CENTRAL PARK)—TO LEASE, TWO ROOMS, BATH, KITCHENETTE; ALL MODERN IMPROVEMENTS; REFERENCES.

99TH, 314 WEST—Three-room apartment, near "L" subway; improvements. Bachman.

103RD, 220 WEST (near Riverside)—Select neighborhood, lease and furnishings, with privilege of subletting, high-class 2-room kitchenette apartment; rent $1,500; price $1,200.

107TH, 324 WEST, cor. Riverside—Entire floor, four very large, light rooms, bath-room, kitchenette; electricity; steam; lease.

106TH, 3 WEST (near Central Park West)—Four rooms and bath; rent $75 per month. See Superintendent.

108TH, 319 WEST—Entire floor, beautiful home, housekeeping; tiled bath; steam heat; 2 or 4 rooms. 3557 Academy.

148TH, 562 WEST—Seven rooms; lease; beautifully furnished; will sell. Apt. 21.

181ST ST., 728-730 WEST (Broadway)—2 rooms and kitchenette, possession; 6 rooms, possession Nov. 1; high class elevator. Cortlandt 3661, Wadsworth 9236.

182D ST., 531 WEST (Audubon Av.)—5 rooms, all conveniences, $50; possession. Cortlandt 3661, Wadsworth 2040.

192D, 568 WEST—Three rooms and bath, decorated, immediate possession. Superintendent.

192D ST., 660 WEST (Corner of St. Nicholas Av.)—5 rooms, elevator. Warren & Skillin, 23 Park Row.

225TH ST., WEST (Corner Marble Hill Av., at Broadway Subway Station and New York Central Station)—Healthiest, most picturesque and countrified section in city; four, five and six light rooms now available, elevator apartment house. Superintendent on premises or phone Gramercy 3303.

AMSTERDAM AV., near 85th St.—Four rooms; immediate possession; rent $60. Call Goodwin, 260 Lenox Av.

BEAUTIFUL two, three room suite, unfurnished, with owner of strictly private house, with garden, fruit trees, shrubbery, at West 225th St. (Marble Hill); two blocks from Broadway subway; ideal for couple with child; freedom of all house; exceptionally good board included; $200 monthly; unique opportunity. Telephone Riverside 1669 between 10-12 or 3-5.

BRYANT PARK STUDIO BUILDING. (Cafe des Beaux Arts). 40th St. and 6th Av.; one studio apartment, consisting of large, spacious studio; also bedroom and bath; strictly high class. Supt. on premises. L. K. Schwartz Co., Agents, 110 West 40th St. Tel. Bryant 4938.

CENTRAL PARK WEST, 236-237—Beautiful second floor, complete apartment; also choice two and three rooms; every convenience.

CENTRAL PARK WEST, 491-499—Four-room apartments, real kitchens, $90 to $120; entire block reconstructed into best type of modern apartments.

CLAREMONT AV., 160—3 rooms, kitchenette and bath; high-class elevator house; immediate possession. Apply Smith.

COLUMBUS AV., 885—Cozy 3-room apartment in ivory, French doors, $70.

GREENWICH VILLAGE (Grove Chambers, 84-86 Grove St.)—Large 2 and 3 rooms, bath, kitchenette apartment; new elevator building; $1,200 to $2,000; ready Nov. 1; floor plans sent. Meltzer & Riley, 5 Sheridan Square. Spring 772.

MANHATTAN AV. (near 113th St.)—Two 7-room apartments, modern, elevator; immediate possession; rent $140-$150. Write for appointment, H. N. 677 Times Downtown.

MT. MORRIS PARK WEST, 14 (bet. 121st. and 122d Sts.)—Elegant apartment; 6 large rooms; latest improvements; facing park.

NATIONAL STORAGE, 146 West 60th St.—Storage $6 per month vanload, motor vans moving; moderate rates. 1702 Riverside.

RIVERSIDE DRIVE, 703 (Cor. 148th)—Four rooms, $140; possession; 7th-8th floor; fireproof building. Cortlandt 3661, Audubon 4804.

RIVERSIDE DRIVE, 112 (Near 84th)—Eight light rooms; elevator; immediate. Ernest Tribelhorn.

RIVERSIDE DRIVE, 240 (at 96th St.)—Two rooms, $135; 3 rooms, $165; high-class apt. hotel. Apply Superintendent.

RIVERSIDE DRIVE, 258 (Opposite Grant's Tomb)—Three, five, six rooms; elevator; every modern improvement. Apply Supt.

RIVERSIDE DRIVE, 900—High-class, eight light, outside room apartment; two baths; immediate possession. Apply Superintendent.

RIVERSIDE DRIVE, 969 (Corner 98th)—Seven, eight rooms, two baths; $70 up.

RIVERSIDE DRIVE, 312 (103d)—Furnished or unfurnished; parlor floor; sublet. Boyer.

SECOND FLOOR, private house, all improvements; near subway; $75. A 127 Times.

WASHINGTON SQUARE SECTION, 21 West 12TH St.

"Arden" elevator apartment, 7 rooms, 2 baths; thoroughly modern; $4,000. Inquire Superintendent.

WASHINGTON SQUARE, 29 Waverly Place—Two rooms, bath apartment; lease to next October; $110 monthly; if desired will sell furnishings complete, $750. Apply janitor any time.

WASHINGTON HEIGHTS—Seven outside rooms and bath; prompt possession; rent $110; references. H 1006 Times Harlem.

WEST END AV., 411 (Corner 80th)—Nine, ten rooms. Apply Supt.

$500 SECURES ownership in property and a 3, 4 or 5 room apartment; all outside rooms, in new law corner building overlooking beautiful park and lake; rental $38 to $53, worth $70 to $100; ready for occupancy Nov. 13. Agent on premises, 4 to 6 P. M. 606 West 176th St.

Unfurnished—Bronx.

BEAUTIFUL new eight-room apartment with garage; two blocks from Pelham Parkway subway station on Old White Plains Road and Pelham Parkway. Langridge.

163D (cor. Intervale)—Six large rooms, high-class, elevator; decorated; $20 room. Cortlandt 3661. Intervale 2232.

SEVEN rooms, 2d floor, private brick house; all improvements; near subway and "L"; Mt. Hope section. Tel. 8363 Tremont.

MERRIAM AV., 1,380—4 rooms and bath; all modern conveniences; immediate possession. See Superintendent.

175TH ST. and Topping Av.—New building, 4 rooms, subway or "L."

163D ST. and Grand Concourse (S. W. Cor.)—New house, apartments of 5 rooms.

Unfurnished—Brooklyn.

35 MINUTES to Times Square, new apartment, just completed, open for inspection; magnificent view of Narrows; 3, 4, 5 rooms, facing park, on 4th Av., corner 101st St., near Shore Road; every conceivable improvement; golf links, Crescent Club in vicinity. Bulkley & Horton, 7,526 3d Av., Brooklyn.

68 TO 72 COLUMBIA HEIGHTS.

3, 5 rooms, bath and kitchenette, $100 up; 4 minutes Wall St. G. Girard, 215 Montague St.

Unfurnished—Long Island.

FOREST HILLS GARDENS, L. I.

Immediate possession, two enormous rooms, bath and kitchenette; special suites, $1,560 up, in splendid new elevator building. Apply the Gardens Apartment, by station, 15 minutes from Penn. Station, N. Y. One nearest and finest suburb. Neighbors of character. Phone Boulevard 6545, or Guyon L. C. Earle, Agent, 260 West 80th St.

Unfurnished—New Jersey.

EAST ORANGE, 254 North Grove St.—40 minutes from Broadway via Lackawanna; ideal apartments in new building; 3, 4, 5, 6 rooms and bath; every modern convenience; $60 to $140 month; steam heated; garage if desired, $15; possession Oct. 1. Apply Supt. on premises, or FEIST & FEIST, "Property Management Engineers," 738 Broad St., Newark.

APARTMENTS WANTED.

Furnished.

CHRISTIAN couple with baby wants furnished five-room apartment and kitchen; above 110th St. from Nov. 1. E. M., Room 1,023, 21 Park Row.

3-4 ROOMS, $40-$60.

2 Christian adults; modern apartment, convenient location; furnished or unfurnished; possession soon. J 28 Times.

GENTLEMAN wants small furnished apartment or will share an apartment as sole tenant only with very small family. J 56 Times.

APARTMENT FINDING CO.

List your apartment with us, exclusive clientele waiting. 176 West 72d St. Columbus 2277.

PHONE immediately, Bryant 7093, 1208, 2381; responsible tenant waiting for furnished apartment. Pierre & Golden, 220 W. 42d.

WANTED—Furnished apartment 2 rooms and bath for one month; $75 to $100; below 72d St.; have reference. H 316 Times.

THREE to six rooms, elevator, until June 1; East 48th to 79th Sts. preferred; references. A 224 Times.

APARTMENT, furnished or unfurnished; 1 or 2 rooms, kitchenette and bath; full particulars; reasonable. H 320 Times.

FOUR or five-room furnished apt.; not over $150; 3 adults; Poston, 163 B'dway; Cortlandt 4690.

LIST YOUR APARTMENT.

MISS BERKELEY,

122 WEST 11TH; CHELSEA 8028.

SITTING-ROOM, bedroom; two adults. Canning, 622 5th Av.; telephone Circle 9064.

SIX 7-room furnished apartment; November to May; around $600 month. Vanderbilt 2450.

APARTMENTS WANTED.

Furnished.

A FAMILY of three desires to rent a furnished apartment for six months, beginning Nov. 1; must be bright, cheerful and well furnished; roomy apartment, with maid's bath; Park Av. section preferred; about $300 per month. Address, giving particulars, "Secretary," 850 Woolworth Bldg., N. Y. C.

WANTED, furnished apartment of 5 or 6 rooms, from Nov. 1 to April or May 1, preferably north of 120th St. and west of 7th Av. Write, giving full particulars as to rent, location, &c., to F. P. P., Room 616, 33 Park Row, New York City.

WILL BUY FURNISHINGS AND LEASE high class desirable apartments in best locations; will only consider bona fide propositions where owner is selling for legitimate reasons; $3,000 to $15,000. J. Clarence Davies, 51 East 42d St. Vanderbilt 9744.

WANTED to rent furnished modern three-room apartment, located on the west side between 96th and 181st Sts.; will pay up to $125; please give full particulars. Address G V 245, Times Downtown.

MIDDLE-AGED bachelor wants two or three room apartment with kitchenette and bath, completely and well furnished; good neighborhood; reasonable price. Telephone Beekman 6618.

WANTED—3-4 room furnished apartment with kitchenette by Filipino business man; must be reasonable. Write price and particulars to M. R., Room 106, Hotel Pennsylvania.

WANTED—Nov. 1 to April 15, three or four room furnished apartment with kitchen, bath, telephone, 70th to 110th Sts., west side; three in family. House Owner, 617 West 236th.

WANTED, large room, private bath, kitchen or kitchenette, electricity, walk up, furnished or unfurnished, between 42d and 96th Sts., west side only; give price and particulars. J 22 Times.

R. DE FLOREZ & CO.,

402 Madison Av. Tel. Murray Hill 2800. Clients waiting, 8-12 room furnished apartments, season or year. PARK AV. AND VICINITY.

TWO refined Christian business women seek one-room apartment, kitchenette. Nov. 1; 72d-90th, east or west. Washington Square section; $70-$75. Telephone Robinson, Chelsea 2234, Thursday, 7-9 P. M.

FURNISHED APARTMENT or house, suburban, 5-6 rooms, available Nov. 1, wanted by small family; about $100, with option of purchase; give full particulars. E 721 Times Downtown.

WE HAVE TENANTS for furnished and unfurnished apartments; send particulars. Louis L. Dowdney, 347 West 72d St. Tel. Columbus 6446.

IF you wish to rent your apartment, furnished, for six months or longer, send us full particulars at once. Sherwood & Hobbs, 162 West 72d St. Tel. 7240, Columbus.

FURNISHED housekeeping apartment; four rooms; answer, giving full details. A 150 Times.

THREE adults want 9 rooms, 3 baths, furnished apartment; east side; around $1,000 month; November to May 1. Vanderbilt 1452.

AN EXCLUSIVE CLIENTELE

List apartments with Mrs. Dingleman. Renting specialist, 129 West 72d. Columbus 836.

ONE or two rooms with bath, furnished apartment; west side, 70th-96th; $80-$100. L 938 Times Downtown.

Douglas Gibbons & Co., 6 E. 45th St., are listing apartments for Fall occupancy; Park Av. section; vicinity Vanderbilt 626.

LIST now for Fall occupancy. E. K. Van Winkle, 152 West 72d St. Columbus 1077.

WANTED, furnished apartments east side. C. J., 202 Times.

Unfurnished.

LANDLORDS AND TENANTS.

It is the policy of this organization to please both landlord and tenant; our landlords are not of the profiteering type; our tenants are highly desirable; the logical place to list your apartments or to get the best selection of available apartments is

APARTMENT HEADQUARTERS.

5TH FLOOR, 507 5TH AV.

NOV. 1, modern, light, to 7 rooms, east side preferred, between 59th and 90th Sts. or Washington Square district; rent $1,500. Miller, 44 West 10th.

WANTED, by responsible couple, 5-6 large, bright, sunny rooms, with small kitchen and bath; good neighborhood; immediate possession; $125 month. J 32 Times.

$25 bonus offered for a 3 or 4 room apartment, improvements, Williamsburg section; rent $40, $45. Write full particulars, K 307 Times.

COUPLE (Christian), unfurnished apt., 3-4 rooms between 75th-120th Sts., Nov. 1; state price, size and floor. Y 2420 Times Annex.

COUPLE desire three rooms, either apartment or private house; answer, stating rent and particulars. B 1033 Times Harlem.

SMALL unfurnished apartment near Washington Square or in New Jersey; limit $75. Y 2418 Times Annex.

TWO ROOMS, kitchen, bath, modern, not above 42d. E 708 Times Downtown.

FURNISHED ROOMS.

East Side.

307H (Corner Lexington Av., 163)—Exclusive; by day, week or month; $1 daily up; room with use of bath, $14 weekly up; room with private bath, $18 weekly up; cozy, sunny, comfortable. Hotel Rutledge.

407TH, 144 EAST—Two attractive high-class rooms, furnished or unfurnished; gentlemen; private. Murray Hill 9766.

547H, 114 EAST—Two bedrooms and sitting room, all conveniences. Marie.

767H ST., 119 EAST—Two large, light artistically furnished rooms; also small room. Rhinelander 2270, Emanuelson.

877H, 18 EAST—Christian family has nice outside room adjoining sitting room for business woman; breakfast optional; $9; references. Phone Lenox 1113.

907H, 62 EAST—Handsomely decorated large sitting and bedroom, facing street; elevator apartment; twin beds, player piano; references; $100 per month. Mitchell, Lenox 4717.

63D ST., 130 EAST—Hall room, large closet, private entrance; to a gentleman. Lenox 231, Wozniak.

FURNISHED room; gentleman; running water, electric light. 81st St., Lexington and Park Avs. Phone 6157 Lenox.

GENTLEMAN desires young gentleman to share small apartment. Box 1048 Times, 2 Rector St.

MADISON AV., 785 (66th)—Large rooms, adjoining bath; newly decorated; $10; gentlemen.

ONE or two furnished rooms, private bath; private residence; gentlemen. Lenox 1977.

PARLOR, bedroom, separate entrance; steam, hot, cold water; bath, phone; comfortable; $14 weekly. Inquire store, 1,284 Lexington Av.

West Side.

167H, 113 WEST—Will rent room near shower bath; steam heat, electric, phone to gentleman; reference; no other rooms L. White, Watkins 5983.

167H, 51 WEST—Single, double; desirable for permanent residence; moderate on lease.

508, WEST—Will lease to bachelor entire floor, 3 beautiful large rooms, 2 baths, 3 closets; private residence; restricted street in 50s, near 5th Av. For particulars phone Circle 9064.

507H ST., 8 WEST—Two rooms and bath; also single room; gentlemen only; references; high-class tearoom in building.

51ST ST., 215 WEST—Two choice rooms, single and double. Apartment One.

52D, 206 WEST—Two high-class furnished rooms on Broadway; $25.

567H, 200 WEST—Two large outside rooms in high-class apartment; $100-$55 monthly; references. Lackstone.

587H, 148 WEST—Private house, room with bath, second floor; gentleman; references.

607H, 50 WEST—Attractive double room adjoining bath; electricity, kitchenette privileges.

627H ST., 74 WEST—Front suite and two single rooms. Manney.

637H, 32 WEST—High-class large and small rooms; refined surroundings; references.

707H, 235 WEST—First-class suites, attractively furnished, 2, 3 rooms, bath, kitchenette privilege; electricity, maid service, cleanliness.

707H, 50 WEST—HANDSOME DOUBLE FRONT ROOM, PRIVATE BATH; KITCHENETTE PRIVILEGES; $20.

707H, 219 WEST—Beautifully furnished double rooms, private bath, lavatory; kitchenette privilege.

707H, 200 WEST—Small skylight room in a high-class house; references.

200 WEST 71ST ST.

Very attractive rooms, dressing rooms attached; quiet, well-ordered house; references essential.

717H, 271 WEST—Large room, adjoining bath, suitable two gentlemen; private home; references required.

717H, 62 WEST—DOUBLE ROOMS, PRIVATE BATH; KITCHENETTE PRIVILEGE; COMPLETE HOUSEKEEPING; $20.

717H, 282 WEST—Large room, with private bath; business people preferred.

72D ST., 128 WEST—An unusually large and attractive combination living room-dining room; 2 open fireplaces; piano; sunny bedroom, kitchenette, bath. Spencer.

72D, 326 WEST—Large room, overlooking Hudson, suitable gentlemen; smaller room; references.

72D ST., 261 WEST—Attractive room with dressing room, bath adjoining; references.

73D, 156 WEST—Handsomely furnished large room; southern exposure; references.

73D, 242 WEST—Large room, suitable for two gentlemen; references.

FURNISHED ROOMS.

West Side.

747H, 145 WEST—Comfortable room, adjoining bath; electricity, heat; gentleman; references.

747H, 59 WEST—Delightful large room, private bath; elegant private residence.

767H, 123 WEST—Large and small rooms; electricity; steam heat; permanent; gentlemen.

767H, 2 WEST—FRONT ROOM, KITCHENETTE PRIVILEGE; $15.

767H, 327 WEST—Beautiful large room; private bath; twin beds; references.

767H, 250 WEST—Comfortable corner suite, 3 rooms, bath; suite 2; lease.

767H, 318 WEST—Large, sunny room, 2 doors Riverside Drive.

767H ST., 317 WEST—Handsome room, private bath; gentleman; references; $35 per week.

767H, 305 WEST—Attractive, medium room; high-class house; business person.

777H, 111 WEST—Desirable small room; gentleman; references; reasonable.

777H, 127 WEST—Attractive, large room; all conveniences; gentleman; permanent.

787H—Medium room, $8; electricity, adjoining bath; steam heat; gentleman. Schuyler 4258.

807H, 126 WEST—Unusually attractive and extra large room; every conceivable convenience.

807H, 114 WEST—Parlor, bedroom and private bath, electric lights; very homelike.

82D ST., 128 WEST — Large well-furnished front room, private bath, steam heat, hot-water supply, electricity, first-class board; gentlemen or couple; also small room.

82D, 62 WEST—Large room, tile bath room, shower, electricity, telephone; bachelor preferred.

82D, 155 WEST—Attractive parlor floor (three rooms), bath; electricity, telephone, piano.

82D, 38 WEST—Large room, adjoining bath, parlor floor, kitchenette; electricity; references.

83D ST., 320 WEST—Ideal accommodations, business gentleman; large front room, shower; conveniences; $75 monthly. Goodwyn, Schuyler 4040.

84TH ST., 154 WEST—Comfortable, furnished front parlor; phone, electricity; gentlemen; one flight; $11. Biddle.

84TH, 268 WEST (West End)—Clean, attractive front rooms; elevator, electricity, lavatories.

85TH, 66 WEST—Handsomely furnished parlor suite, kitchenette privileges; also single rooms; near baths; electricity, telephone; references required.

86TH, 333 WEST—Comfortable room, running water; sunny; select resident.

8TH ST., BROADWAY—TWO ROOMS, PRIVATE BATH, FOR GENTLEMAN SEEKING REFINED HIGH-CLASS SURROUNDINGS IN PRIVATE APARTMENT; $125. A 256 TIMES.

86TH, 206 WEST, 6 EAST—Beautifully furnished suite; single room; elevator; modern.

867H, 270 WEST—Large, sunny room, adjoining bath.

867H, 276 WEST—Suite of two rooms; private bath.

867H, 329 WEST—Cheerful room, adjoining bath; $15; top floor. Schuyler 6082.

87TH, 107 WEST—Large, attractive room, adjoining bath; electricity; every convenience; gentlemen.

897H, 70 WEST—Attractively furnished rooms, steam, running water, electricity; refined surroundings.

907H, 119 WEST—Sitting, bedroom, connecting bath; phone, electricity; private family; no other roomers; reference; reasonable. Huttle.

917H, 50 WEST—Large back parlor, private bath, kitchenette privileges; $22 weekly.

92D, 288 WEST (Apt. 5B)—Attractive front suite; twin beds; gentlemen.

93D, 28 WEST—Parlor, alcove, adjoining bath; one night; telephone; electricity; board optional; business people; reference. Ferguson.

93D, 146 WEST—Double room, top floor front; beautifully furnished, service; references.

93D, 2 WEST—Select room, gentleman preferred; $12. Barrett, Riverside 6250.

93D, (2,491 Broadway)—Front suite; kitchenette privilege; $20. Lott.

947H, 59 WEST—Owner's residence, 2 rooms, connecting, attractively furnished, running water, closet, electricity; parlor floor; married couple.

967H, 34 WEST—Newly opened private residence; two large rooms, all improvements; reasonable; gentleman; references.

967H, 161 WEST—Attractive room; kitchenette privileges; bath adjoining; electric, phone. Lenox 4258.

967H AND RIVERSIDE—Attractive single room, elevator apartment, private family; references. Phone Riverside 6288.

967H, NEAR PARK (owner's residence), large desirable room, elegantly furnished, private bath, electricity; 1-2 gentlemen. Riverside 5413.

967H, 19 WEST—Desirable, richly furnished room, adjoining park; private residence; reference.

977H—Furnished room; see to appreciate; private apartment. Phone Riverside 301 afternoons.

98TH, 225 WEST—Comfortable room, modern apartment, to business girl or student in return for caring for child four evenings weekly. Apartment 8A.

987H, 254 WEST—Exclusive home, artistically furnished, large room, running water, private bath, references, gentlemen. Apt. 7.

987H, 254 WEST (Apt. 5)—Having a beautiful apartment, will rent parlor and bedroom; piano and twin beds.

103D, 306 WEST—Two connecting rooms; running water, electricity; heat; bath on floor; $100 monthly; private family.

105TH, WEST—Attractive room, light, sunny; modern conveniences; $12. Academy 1120.

108TH ST. (200 Manhattan Av.)—Nicely furnished room, suitable for 2; private family; lady preferred. Apt. 72.

111TH ST., 500 WEST—Room for professional or business woman; references exchanged. Apply evenings, Apt. 1D.

112TH ST., 542 WEST (6C)—Large room with private bath for 2 gentlemen; first-class; references.

113TH ST., 258 WEST—Beautiful rooms, private bath, kitchen; elegant twin bed suit; refined family; private house.

113TH, 562 WEST—Elegantly furnished front living room and bedroom; high-class apartment. J 3 B.

118TH, 423 WEST—2 large rooms or small; gentlemen; southern exposure; reasonable. Key at 1,105 Amsterdam Av.

121ST, 501 WEST—Double, single rooms; kitchenette; near Columbia. Apt. 44.

123D ST., 420 WEST—Large double, also single, gentlemen. McKinnon, Brooklyn.

122D, 620 WEST—Attractive, large, sunny; exceptional outlook. Morning, 3677. Apt. 53.

124TH, 534 WEST—Clean, comfortable, single room, all conveniences; kitchen privileges; reasonable. McCallum.

137TH, 606 WEST—Attractive front room; married couple or gentleman. Apt. 3B.

139TH, 501 WEST—Pleasant bedroom, adjoining bath, elevator apartment; small, private family; 7th floor; $10. Bresson. Audubon 6432.

141ST, 528 WEST—Comfortable medium-sized three rooms, adjoining bath; steam, electricity.

141ST (Amsterdam Av., 1,640)—Airy, well kept room; $6 (1), $9 (2) men. White, Apt. 21. Audubon 973.

143D, 540 WEST—Two beautiful furnished rooms, southern exposure; piano; gentlemen; no other roomers; elevator. Apt. 21.

144TH, 502 WEST (Apt. 24)—Room, suitable two, with board; running water.

146TH, 604 WEST (Apt. 43)—Bright room; heated; business woman; references; $6.50.

147TH, 546 WEST (Broadway)—Attractively furnished room; elevator; Christian family; no other roomers; gentleman; references; $9 week. Reed.

147TH, 302 WEST—Large front room, adjoining bath; electricity; improvements; private house.

147TH, 460 WEST—Large furnished room, elevator apartment; $10 weekly; for gentlemen only. Apt 66.

151ST, 504 WEST—Room for two, $11 weekly. Apt. 11.

160TH, 400 WEST—Two attractive furnished rooms in first-class elevator apartment house; $12 weekly.

162D, 615 WEST—Exceptional—Two beautiful large light front rooms, southern exposure; full kitchen privilege; completely furnished for housekeeping; free gas and electric light; large closet; elevator house; telephone; no other guests; references exchanged; couple or 2 women; $110 per month. Call after 10:30 A. M. Mrs. Speers, Apt. 5A.

163D, 600 WEST—Superior accommodations for permanent gentlemen, couple. Apt. 43.

164TH ST., 548 WEST—Private family; elevator apartment; telephone; moderate. Wadsworth 5530. Rosen.

174TH, 500 WEST—Five outside rooms; no housework; gentlemen, business couple.

AMSTERDAM AV., 1,580—Clean rooms; gentlemen; references; conveniences; $10 a week. Apt. 64.

BROADWAY, 2,647 (101st St.)—Connecting front rooms; home comforts; references; seventh apoch.

BROADWAY (148th St.)—Furnished room; private family. Norman Sachs, 522 5th Av.

BROADWAY, 2,612—Attractive room; next to bath and shower; gentlemen. 7 Rear.

CENTRAL PARK WEST, 320—Beautiful double room; single room; references. Riverside 1951.

CENTRAL PARK WEST (80th)—Next bath; newly decorated; $10; gentlemen. Col. 9184.

CLAREMONT AV., 150 (Cor. 125th)—Elevator; apt. 32; nice clean rooms; convenience.

FURNISHED ROOMS.

West Side.

CONVENT AV., 323 (148d St.)—Comfortable rooms, private residence; Christian family; convenient subway bus, "L"; business people preferred.

CULTURED ladies, (Christian), mother and daughter, desire share expenses of very attractive apartment, southern exposure, with one lady, appreciating permanent comfortable home; highest references exchanged. Telephone 6072 Riverside.

HAMILTON PL., 87—Large, outside room, suitable 2; elevator; conveniences. Apt. 48.

MANHATTAN AV., 535—Furnished and unfurnished rooms; private house; bus passes the door; modern improvements.

MANHATTAN AV., 347—Parlor and bedroom, heated, telephone, 1st flight. 9972 Cathedral.

MORNINGSIDE DRIVE, 110 (121st St.)—Pleasant, well furnished, clean, quiet room, adjoining bath; elevator; family of two; business man or woman preferred; $50 monthly. Apartment 58.

RIVERSIDE DRIVE (95th)—Large, front, elegant living room and bedroom, in high-class apartment, suitable one or two; $25 weekly. Phone Riverside 7796.

RIVERSIDE DRIVE, at 120th St.—Single or double rooms women or couples; $15-$25 a week. Telephone 1947 Morningside.

RIVERSIDE DRIVE, 620 (corner of 139th)—Large front room overlooking Hudson. Apartment 40.

RIVERSIDE DRIVE, 223 (95th)—Light medium room; kitchenette privileges; $75 month. Maxwell.

RIVERSIDE DRIVE, 202 (93d)—Handsomely furnished room; high-class apartment.

ROOM, attractive large; running water; all conveniences; gentleman. Audubon 3512.

ST. NICHOLAS AV., 121 (corner 116th St.)—Very large three-window room on the 7th floor; southern exposure; in high-class elevator apartment; subway and elevated; suitable for one or two men. Tel. 608 Morningside. Apt. 7 E.

WEST END AV., 700 (94th)—8 beautiful rooms, facing street; southern exposure; elegantly furnished; lease optional. Straus, Superintendent.

WEST END AV., 322 (75)—Desirable large parlor suite; piano, private bath; all conveniences; private house; references.

WEST END AV., 700—Southern exposure, large closets, running water, telephone. Cox.

WEST END AV., 531 (near 86th subway)—Double rooms, newly furnished house; select neighborhood; references required.

WEST END AV. (79th)—Room, gentleman, select apartment, $20 week. Schuyler 9731.

YOUNG Christian couple, occupying wonderfully appointed apartment on Washington Heights, will rent single room to young man of refinement, meals optional; price very reasonable; privilege of home to right person. Phone Wadsworth 8812. Apt. 32.

Brooklyn.

NEWLY renovated rooms, with or without board; all conveniences; 2 minutes from station; for couple or gentlemen. 9,422 19th Av., Bensonhurst. Telephone 1838 Bensonhurst.

ATTRACTIVE, pleasant room to rent, with use of bath and kitchen, for business woman; very convenient. Phone 2308 Nevins.

Richmond.

$10 TO $80 monthly; furnished or unfurnished, single rooms or suite of 4 rooms; steam-heated rooms; housekeeping privileges; tile bath; cheap commutation. Telephone 1028 Tottenville or call "The Willows," Huguenot Park, S. I.

REFINED lady can get comfortable room with all conveniences in private family; references exchanged; Bedford Park section, Bronx. C 340 Times Downtown.

Queens.

HOLLIS—Room with private family; business man or couple; 25 minutes from 33d St. Y 2387 Times Annex.

UNFURNISHED ROOMS.

UNUSUAL—Two large beautiful rooms, with kitchenette privilege, bath and lavatory on floor, in private residence on upper west side; restricted neighborhood; convenient to subway, elevated and bus lines; suitable for one or two business women or married couple; also well adapted for bachelor apartment; highest business and social references required; rental $65 per month. A 258 Times.

57TH, 125 WEST—Near all car lines; large unfurnished room in high-class apartment; detached; no other roomers; exceptional, for quiet business woman with best references; $50; appointments. K 335 Times.

113TH, 527 WEST—20-foot room, private residence; dressing room with running water; open fire, electric lighted, closets, bath. Cathedral 7234.

13D ST., 43 WEST—Desirable room, bath, dressing room; parquet floors; newly decorated.

93D, 170 WEST—Parlor floor and other rooms; steam heat, hot water.

ROOMS WANTED.

Furnished.

REFINED GENTLEMAN and wife desire furnished room or large room and bath, neighborhood 5th to 6th Av., 8th to 14th St.; must be reasonable; have respectable surroundings, and be utterly clean. L 695 Times Downtown.

GENTLEMAN (Christian) wishes medium size, light room, with breakfast, 72d-110th Sts., west or east; please give terms; references; permanent. C 608 Times Downtown.

REFINED GENTLEMAN and wife want two or more furnished rooms, with bath, 8th to 19th St., 5th to 6th Av.; must be clean, reasonable and in refined neighborhood. W 777 Times Downtown.

REFINED Jewish young man wishes comfortable room with running water, preferred in private family, location Brooklyn, Long Island, New Jersey Heights; please state terms. J 36 Times.

COUPLE with daughter require two rooms and bath, refined surroundings, elevator, near 42d and Madison, six to eight months. A 223 Times.

WANTED—Breakfast and room, by refined young business man, in private American family; convenient location and references; give full particulars. A 227 Times.

YOUNG GENTLEMAN desires room in exclusive apartment, Washington Sq. or Murray Hill district; must be reasonable. Box 1046, Times, 2 Rector St.

BEDROOM, small sitting room and bath in private house, west side, 70th-90th; $20-$25 weekly; give business women. L 937 Times Downtown.

YOUNG foreigner desires light, modernly furnished sitting-bedroom and bath, 40th to 96th Sts., west side; $60 to $70 monthly. Lieberman, 1437 West 37th.

WANTED by young man, 38, Christian; room, with private family; use of bath; state price and particulars; best references. L 927 Times Downtown.

JAPANESE GENTLEMAN wants room, near Columbia University. B 1044 Times Harlem.

YOUNG business woman desires pleasant room, private family; references. J 20 Times.

YOUNG business man, Hebrew, refined, desires clean-cut, desirable room with congenial family; state price. M 576 Times.

1-2 ROOMS, with bath, wanted by gentleman; between 70th-90th Sts., west side. Write Box 50, 1,515 3d Av.

YOUNG MAN, 18, seeks room with private family, below 90th St.; about $6. E 784 Times Downtown.

EAST, Between 50th and 70th Sts.; two gentlemen; single beds, running water; permanent. Bachmann, Murray Hill 5654.

CHRISTIAN LADY, desires room near Broadway; private family; reasonable. D 11 Times.

YOUNG MAN, single room, west side, between 90th and 155th Sts.; reasonable. H 318 Times.

BUSINESS lady, small, light, quiet room; 86th to 96th, west; $7-$9. Write D. M., 708 Columbus Av.

GENTLEMAN wants room in private family, between 65th and 90th, west; state particulars. H 317 Times.

YOUNG LADY, stenographer, desires board and room with refined private family; good locality; reasonable. H 314 Times.

BACHELOR, business downtown, desires permanently, reasonably priced room; possibly one or two meals. B 487 Times.

IN private family, between 72d and West 80th; $10 week; medical student. H 321 Times.

LADY in business would share room with another lady. J 19 Times.

Unfurnished.

ROOM wanted with family or bachelor by professional pianist; new concert grand furnished for mutual benefit; Christian. A 223 Times.

RESPECTABLE woman; clean, light, housekeeping room; city; commuting; reasonable. Respectable, 8,625 Broadway.

COUPLE—U. S. navy man and wife, 3 rooms, bath; rent $30 or $35 a month, now or by Nov. 1. D 304 Times.

GENTLEMAN wants room with heat and running water; without attendance; reference exchanged; state rent. K 829 Times.

BOARDERS WANTED.

East Side.

30TH (corner Lexington Av., 163)—Room with meals, $18 week up; good home cooking, hotel service, elevator; telephone; for women exclusively. Hotel Rutledge.

LARGE, small rooms, private bath; home cooking. 241 Lexington Av.

BOARDERS WANTED.

East Side.

MADISON AV., 213 (near 36th)—Attractive rooms; excellent table; references.

ROOM and board, $25 and up weekly, at Andron's Kensington Gardens Hotel, Far Rockaway, L. I. Open all year. Fine table. Every modern hotel convenience; Hebrew dietary laws strictly observed. Phone Far Rockaway 488 and 2141.

West Side.

72D, 318 WEST (RIVERSIDE).

Attractive large front room, overlooking river, one flight; private bathroom; good table.

73D ST., WEST—Exceptional accommodations in refined, charming home, good food. Columbus 1631.

212 WEST 79TH ST.

Large cheerful room adjoining bath, suitable for two; gentleman preferred; home cooking.

82D, 124 WEST (Graycourt)—Attractive; modern; steam heat; references; table guests.

83D, 5 WEST—Desirable large rooms, excellent table, steam heat, electricity.

83D ST., 307 WEST—Desirable furnished and board.

120TH ST., 116 WEST—Nice room; excellent Jewish table. Brody, Morningside 2123.

121ST, 414 WEST (Apt. 2)—Beautiful rooms, excellent board; near Columbia College.

120TH, 110 WEST—Sunny room, excellent German-Jewish cooking; refined surroundings.

151TH, 428 WEST—Large front room, dressing room, lavatory; private house; select.

RIVERSIDE (near 74th)—Large, handsomely furnished front room, private bath, steam heat, elevator, suitable for two gentlemen or couple appreciating refinement and excellent home cooking; also single room; Christian family. Telephone Rector 9045.

RIVERSIDE DRIVE, 320 (corner 104th St.)—Southern exposure every room, private bath and telephone; elevator; Hungarian chef; refined Hebrew social surroundings. Mrs. Ida Marks.

ST. NICHOLAS AV., 450—Medium size room, modern, in refined Jewish family; seen by appointment. Tel. 1565 Morningside.

TABLE GUESTS accommodated; good, substantial, real home cooking. 911 West End Av.

BOARD WANTED.

LADY and daughter with very highest references, wish room and board in attractive section of New York; willing to pay $42.50 a week. James Young, 21 West 58th St., New York. Telephone Madison Square 6632.

AGED, semi-invalid gentleman wishes board select private family, elevator or ground floor; front room, only $25 to $30 week; location, East side, 22d to 34th. Seaman, 540 West 136th.

YOUNG gentleman, Christian, desires room and board; sociable surroundings; no other guests; suburbs preferred, or west side; give details. E 780 Times Downtown.

BOARD and mother's care for two-year girl; city. C 767 Times Downtown.

YOUNG LADY, pianist, wishes room and board in private family; $15. K 373 Times.

COUNTRY BOARD.

GLENWOOD LODGE—Two splendid mansions linked together; up-to-date plumbing, decorations, electrification, furnishings, delightfully overlooking Palisades, Hudson; garage; half hour Grand Central; street car close; dairy rooms; private baths; select people; Winter home comforts; best service; 17 years' experience; single, $20 to $40; double, $40 to $75 per week; references and interview required. Dr. and Mrs. Lane, 390 North Broadway, Phone Yonkers 5414.

FALL and Winter living; something new in beautiful Westchester; for people of refinement seeking an attractive home, half hour from New York City, in an exclusive private home life without its housekeeping cares, and willing to pay for such accommodations, I can offer large sunny room with private bath, $70; four-room apartment, sunny room next to bathroom, $50; best of home cooking; valet service, garage. Phone 239R. P. O. Box 626, New Rochelle.

EVELYN LODGE, 25 min. from Wall St., charming all-year home, newly refurnished; excellent chef and service; parlors, porches, lawns, comforts; weekly, $20 per adult, with meals; 75 guests; 17 years one management; booklet. Central Av., St

SITUATIONS WANTED—Male.

AUDITOR—OFFICE EXECUTIVE. Broad public accounting experience and traveling auditor and office organizer large organization; well versed in statistics and graphs; handle employes efficiently; credits; Christian; 33; married; $65. A 199 Times.

BOOKKEEPER, beginner; will write a good hand, am quick and accurate and have been drilled in the most modern methods of accounting; satisfactory references concerning character and ability will start at $18. Mr. E., 38 West 123d St. Phone 516 Harlem.

BOOKKEEPER, experienced, can take complete charge, trial balances, controlling accounts, financial statements, payroll, absolutely trustworthy, desires permanent connection, moderate salary; reference. H 335 Times.

BOOKKEEPER—Young man attending college evenings, employment evenings, 6 to 12 P. M.; bookkeeping, typing, Spanish translator, correspondent, general office work. J 12 Times.

BOOKKEEPER, accountant, thoroughly experienced, controls accounts, payrolls, statements, desires connection with progressive firm; salary to be commensurate with initiative and ability. K 379 Times.

BOOKKEEPER, 32, well educated, accounting student, four years' experience, full set of books, trial balance, statements, highest references. E 177 Times Downtown.

BOOKKEEPER, stenographer, high school graduate, experienced, controlling accounts, trial balance, competent; $35. E 174 Times Downtown.

BOOKKEEPER-CASHIER—Competent bookkeeper with two years' experience desires position with reputable concern; salary expected, $30. C 734 Times Downtown.

BOOKKEEPER, CASHIER, general office man, 28; English and German; thoroughly experienced; best references. Refs. Holl 2d Av.

BOOKKEEPER-ACCOUNTANT, graduate of N. Y. U. School of Commerce, 5 years' experience; Christian, 25; salary moderate. J 24 Times.

BOOKKEEPER, 16 years' experience, Christian, 37, married, understanding control accounts; competent, reliable; salary $40. L 924 Times Downtown.

BOOKKEEPER.

Young man, 20, would like position in the evening; has good knowledge of controlling accounts, trial balances, &c. D 8 Times.

BOOKKEEPER, correspondent, typist, thoroughly experienced, wants work evenings. M 763 Times Downtown.

BOOKKEEPER, law student, wants position mornings; experienced; full charge. D 9 Times.

BOOKKEEPER-OFFICE MANAGER—Financial statements; employed; would desire change. G 961 Times.

BOOKBINDER—Young man desires steady position; $33. Dies, 89 Columbia Heights, Brooklyn.

BOOKKEEPER, stenographer, office manager; thoroughly efficient; accountancy training. Kosear, 432 West 100th.

BOOKKEEPER, 22, experienced, accounting student, controlling accounts. Brody, 418 Hopkinson Av., Brooklyn.

BOOKKEEPER, part time, write up books daily or weekly, trial balances; reasonable. W 766 Times Downtown.

BOOKKEEPER, 5 years' experience, stenographer, typist; best references. A 246 Times.

BOOKKEEPER, stenographer, young man, high school graduate; competent, reliable. J 46 Times.

BOOKKEEPER, accountant, executive; entire charge office, credits; moderate salary. A 253 Times.

BOOKKEEPER or assistant, typist, 3 years' experience; university student. A 239 Times.

BOOKKEEPER—Two years' experience, controls statements; references; $23. Rosenberg, 1,932 Crotona Parkway.

BOY, 16, speaking French and English, wishes to learn grocery trade in a retail or wholesale store. Yourman, 1,400 Lenox Av.

BUTLER, valet, Japanese, experienced, with 5, 5 and 3 years' best personal references, desires position in city or country. B 1083 Times Harlem.

BUTLER, valet, Japanese, first-class, faithful; personal references. Taka, 17 Concord St., Brooklyn.

BUTLER, experienced, wishes position; references. Call or write Charles Hastings, 127 West 100th, care H. Kirlen.

CASHIER, hotel or restaurant; night work only; married; late Lieutenant U. S. N. K 337 Times.

CHAUFFEUR, private, thoroughly experienced, competent mechanic, trustworthy, neat appearance, gentlemanly, desirous obtaining position in city, country or tour; references; will call for interview. Phone Rockaway 3908, or write B. Gilbert, 886 Crescent St., Far Rockaway, L. I.

CHAUFFEUR; excellent mechanic; most careful driver; intelligent, reliable, trustworthy; 11 years' experience; highest recommendations from previous employers; three years last engagement; reasonable salary; city or country. Address Harry, 27 Times.

CHAUFFEUR—Position wanted by careful, skilful driver, expert in crowded city in which he has great experience; highly recommended by New York business executive who has tested civility, skill and care. S 1068 Times Annex.

CHAUFFEUR—Gentleman putting up car Nov. 1 would like to place his chauffeur, one he has had for 5 years; competent, honest, civility, skill and care. Phone Longacre 4950.

CHAUFFEUR, mechanic, married, wishes private position; thirteen years' experience on high-class cars; first-class references; would consider good country place. D 1 Times.

CHAUFFEUR-OWNER wishes to place his chauffeur, who is a very careful driver and expert mechanic, last 21 mos. Dudley, Barclay Newhall Bldg., Suite 1101, Telephone Bryant 924, 700 6th Av.

CHAUFFEURS—We have several good men, with from 3 to 9 years' references on last employment; an employment bureau. Society of Professional Auto Engineers, 1,047 Broadway. Tel. Columbus 10276.

CHAUFFEUR,

expert, French -American, age 30. At present employed; 4 years' experience; high position; salary $45 week; excellent references. K 320 Times.

CHAUFFEUR, mechanic, American, white, 28 years old, five years' experience, careful driver, best references; private family; Brooklyn preferred. J. J., 331 Sandol St., Brooklyn.

CHAUFFEUR, with long, high recommendation, single, 29, competent and neat appearing, 9 years' experience, wishes place with high-class family; travel. D 15 Times.

CHAUFFEUR-MECHANIC, white, 32, married; 12 years' experience; 3 years in shop; careful driver; best references. Harry, 524 West 145th. Audubon 2000.

CHAUFFEUR, married, wishes position, private family; 7 years with last employer; careful driver, repairs. O'Connor, 1,388 2d Av.

CHAUFFEUR, 26, married, mechanic, wishes private position, own repairs; best references. Rhinelander 2930, Davis, 506 East 69th.

CHAUFFEUR, white, experienced on Simplexes, Locomobiles, Packards; desires position; trustworthy and careful driver; excellent references. M 261 Times.

CHAUFFEUR, married, wishes position with reliable family; eight years' reference. Lawson, 1,947 Broadway, Room 207. Columbus 4058.

CHAUFFEUR, 25, married, 7 years' experience, wishes position with private family. David Kaplowitz, 232 East 116th St. Phone Harlem 7807.

CHAUFFEUR, 30, single, expert driver and mechanic, 12 years' experience, desires country position; highest references. G 802 Times.

CHAUFFEUR, useful, garden work, very handy, wishes position private family, city or country; ref. E 788 Times Downtown.

CHAUFFEUR, mechanic; neat, colored; thoroughly experienced; reliable; married. Witter, 38 West 134th St.

CHAUFFEUR-MECHANIC, single, high-class man, A1 references, wishes position, private family; salary $40. Telephone Riverside 2276.

CHAUFFEUR, mechanic, wishes to drive evenings and Sundays; reasonable salary; city or country. K 318 Times.

CHAUFFEUR, efficient, sober, careful; city, country; Cadillac; $40 weekly. A 236 Times.

CHAUFFEUR, young man, 21 years old, wishes position with private family; three years' experience. J. Brown, 791 11th Av.

CHEF, Japanese, capable, to handle any place; in or out city. H., 445 East 57th St.

CHEMIST and metallurgist, 27, wide experience, neat appearance, desires connection with chemical or metallurgical concern offering opportunity on their sales force. K 248 Times.

CLERK—Age 26; 7 years' payroll, statistical, bookkeeping; high school education. J. M. Cohen, 1,019 Trinity Av., City.

CLERK, experienced costs, payroll, production; age 24; best references. J 52 Times.

COLLEGE STUDENT wishes training with firm having properties in Mexico. Box 221, 852 Columbus Av.

COOK, general houseworker, Japanese, excellent; industrious; gives satisfaction in every way; best references. Yama, 17 Concord St., Brooklyn.

COOK, Japanese; willing, trustworthy, youth; $100 up. Hana, 17 Concord St., Brooklyn.

COOK for private family; 10 years' experience. Address L., care E. Clark, 565 West 136th St., City.

COUPLE—Chauffeur, butler; wife, cook; capable of taking entire charge; reliable Irish-American; do entire work of house except laundering; at present employed; open for engagement before or after Oct. 20; references; for interview write J 9 Times.

COUPLE, Finnish, man chauffeur, useful around house and outdoor work; references; John Hohn, 1,063 Park Av.

COUPLE—Chauffeur, mechanic, 18 years' experience; wife, children's maid or maid. Write Chas. Smrievec, 908 West 138th St.

SITUATIONS WANTED—Male.

COUPLE, English; experienced butler and cook or chambermaid; references. J 54 Times.

CREDIT MAN,

WITH YEARS OF BANK CREDIT EXPERIENCE AND WHOLESALE SELLING, POSSESSING INITIATIVE AND SOUND BUSINESS JUDGMENT, SEEKS POSITION WITH AGGRESSIVE WHOLESALE FIRM. H 422 TIME.

CREDIT MANAGER.

Fifteen years' experience, department store, and wholesale credits, collection; open for reasonable offer; thorough executive. D 21 Times.

CREDIT MAN and office manager, 35, married, sixteen years' experience with big propositions, both manufacturing and retail. L 10 Times Downtown.

CREDIT ASSISTANT—Experienced collector, correspondent, bookkeeper, desires connection. L 889 Times Downtown.

DRAFTSMAN, 31, mechanical engineer, 7 years' experience, executive, designing, checking, on tools, dies, pumps, instruments, interchangeable manufacture, purchase and inspection of castings, &c.; position desired assistant to engineer, preferably in production department. C 702 Times Downtown.

DRAFTSMAN, architectural, 5 years' experience modern building construction, reinforced concrete, interior detail, mechanical plant layout. A 251 Times.

DRAFTSMAN, 27, mechanical engineer, 9 years' experience, machine design, industrial plant, layout, conveying machinery. K 353 Times.

DRAFTSMAN, mechanical and electrical, graduate of college, wants employment. D 305 Times.

DRAFTSMAN, mechanical, 5 years' experience; detail, machine layouts. M 240 Times.

DRAFTSMAN and machine designer desires additional work; 20 years' experience. Edward D. Roberts, 48 East 41st St., N. Y.

DRAFTSMAN, mechanical, seven years' experience; executive ability. A 231 Times.

EDITOR illustrated magazine wishes connection as editor or assistant; features writer and makeup man; references. D 10 Times.

ENGINEER—Expert designer of heating, wiring and plumbing; specifications and supervision; salary $5,500. M 577 Times.

EXECUTIVE or assistant executive; experienced in every branch of modern business; practical accountancy; sold merchandise, knowledge of stenography, traveled extensively, especially equipped to represent concern on special mission; offer sound judgment, common sense and reliability for opportunity in any capacity, anywhere; age 29. A 267 Times.

EXECUTIVE.

Manager and chief accountant, with several years' experience with large corporations; thoroughly experienced in factory and commercial accounting and modern cost methods; highest credentials. Accountant, 214 Park Lane, Trenton, N. J.

EXPORT MAN, 26, seven years' export shipping experience, desires position to take charge of traffic department; also assist buying department. C 746 Times Downtown.

EXPORT—South American, 26, knowledge of English, experienced with commercial and consular invoices, bills of lading, custom house papers; best references. J 4 Times.

FACTORY MANAGER,

well versed in the intricate details of manufacturing; have had considerable experience in managing help, both office and productive; cost accountant, auditor; best credentials. Webster, 1,356 Bedford Av., Bklyn.

GARDENER, single 26, life experience, wishes position, private; reference. Write Box 845, Scarsdale, N. Y., care Farrelly.

HOUSEWORKER, Japanese, dutiful, long experience, as general housewworker, gentleman's apartment, willing, highest recommendation. Tsubone, 146 West 65th.

INVOICE CLERK, 21, knowledge stenography, experience export; advancement. C 736 Times Downtown.

JAPANESE COOK and general housework, small family; bachelor apartment; honest, willing. George, 146 West 65th St.

LAWYER, qualified England, recently arrived in this country, seeks position in prominent law office; highest references. E 693 Times.

MAN, well educated, of middle age and wide experience, wants position of supervising or clerical nature Nov. 1; good accountant. E 701 Times Downtown.

MAN, 29, experienced ready-to-wear manufacturing, head of stock, orders, shipping and cutting, ability, seeks proper connection; highest references. J 47 Times.

MAN, 29, executive and manufacturing experience, desires responsible position; knowledge organizing, supervising and employing. L 949 Times Downtown.

MAN, 29, married, intelligent, clean cut American, accustomed to responsibilities; highest credentials; moderate salary Edwin, 370 West 55th.

MECHANICAL ENGINEER—Young technical graduate; opportunity with scientific management firm; time and motion study, &c. A 235 Times.

OFFICE MAN—Young man, has had experience in advertising agency; good correspondent and systematizer; will accept position large commercial house or advertising agency; good credentials. Box A 263 Times.

OFFICE ASSISTANT, 22, Christian; preparatory school graduate; salesman; knowledge of bookkeeping, accounting; seven years' business experience; splendid personality; neat appearance. K 329 Times.

OFFICE MANAGER, lawyer and executive, 31, desires connection with reputable concern; experienced in accounting, credit and collection work; salary $50. K 323 Times.

PUBLICITY MAN seeks opening; high-class references. A 236 Times.

SALES MANAGER'S ASSISTANT.

Advertising man, who has sold and has a sound knowledge of merchandising and advertising of manufactured products; especially well acquainted with men's apparel. A 263 Times.

SALES

EXECUTIVE WHO CAN PRODUCE RESULTS BY CAPABLE ORGANIZATION AND THE INJECTION OF DIRECT-BY-MAIL STIMULUS INTO YOUR BUSINESS. PLEASE PHONE INTERVALE 8077.

SALESMAN—Young man, 28, good character and appearance, having 6 years' selling experience, desires connection with reliable firm where hard work leads to advancement. A 248 Times.

SALESMAN, excellent character, now employed, is open to proposition as salesman representing manufacturer direct. Y 2426 Times Annex.

SALESMAN, 30, experienced, good executive, correspondent, hustler, desires responsible connection with manufacturer or jobber. K 330 Times.

SALESMAN, hustler, convincing talker, large fellowship restaurants, hotels, desires connection; reliable grocery preferred; references. K 376 Times.

SALESMAN wishes line of small house, city vicinity; successful record of results. G 663 Times Downtown.

SALESMEN, two, with office in Brooklyn, wish additional lines for department store and jobbing trade. Phone Main 2507.

SALESMAN, following leather goods manufacturers, seeks line; drawing, commission. M 291 Times.

SALESMAN, several years experience; road proposition; highest credentials. K 364 Times.

SALESMAN, Christian, wishes good line; salary or commission. N 615 Times Downtown.

SALESMAN, traveling, experienced dry goods line; prefers reliable house. A 245 Times.

SALESMAN, hustler, convincing talker, desires connection reliable concern; references. K 375 Times.

SALESMAN, experienced men's clothing; best references; also road experience. K 363 Times.

SALESMAN—Manufacturer's line wanted by salesman with 12 years' experience handling New England trade. R 240 Times.

SALESMAN, 23, hustler for connection with good mercantile house; road experience with high grade shirts. K 326 Times.

SALESMAN, 27, experienced, general line, has also office experience. K 366 Times.

SALESMAN, experienced, city and road, open for good proposition. A 195 Times.

SALESMAN with knowledge various kinds machinery; age 34; references. H 334 Times.

SALESMAN (machinery), familiar with various kinds; age 34; references. H 333 Times.

SALESMAN, 25, experienced, has also office and factory experience. G 586 Times.

SECRETARY REPRESENTATIVE.

Man, 25, good personality; stenotypist; speaks Spanish and French; has traveled Central, South America and Europe; all around general experience. K 372 Times.

SHIPPING CLERK, 10 years' experience; can take charge with reliable concern; chance for advancement. B 1211 Times Bronx.

SPANISH CORRESPONDENT—Young man, thoroughly experienced in the export line, seeks position with reliable concern. M 264 Times.

STATIONERY—Young man, 22, wants to learn business, stationery line; hard worker; now employed. K 353 Times.

STENOGRAPHER, experienced, competent young lady, knowledge of bookkeeping, desires position with future; good references; $20 to start. E 773 Times Downtown.

STENOGRAPHER-SECRETARY, 8 years' experience, thorough, expert typist, position with future desired; $35. G 759 Times Downtown.

STENOGRAPHER - SECRETARY, 22, high school graduate, thoroughly experienced, energetic, excellent references; salary $25 to start. K 353 Times.

STENOGRAPHER — SECRETARY, exceptional ability, mercantile, technical and legal experience, absolutely reliable, desires permanent position. L 916 Times Downtown.

STENOGRAPHER-SECRETARY, expert correspondent, elementary accounting, cashiering; adjusting; clean-cut; 2 languages; American; $35. C 709 Times Downtown.

STENOGRAPHER, 27, correspondent, college education, sales experience; $200. B 775 Times Downtown.

STENOGRAPHER, secretary, collector, 7 years' experience, married, age 28; salary $35-$40. H 328 Times.

STENOGRAPHER, age 21, thoroughly experienced; excellent references. A 228 Times.

STENOGRAPHER-CORRESPONDENT, English, French, Spanish; college education; experienced. L 936 Times Downtown.

STENOGRAPHER, knowledge bookkeeping, desires position with cotton goods house. A 232 Times.

STENOGRAPHER—Trustworthy, competent, reliable; 6 years' experience; nothing in an office I can't do. E 797 Times Downtown.

STENOGRAPHER, 22, educated, four years' experience; salary $25. C 730 Times Downtown.

STENOGRAPHER, high school graduate, thoroughly experienced, competent, reliable. L 939 Times Downtown.

STENOGRAPHER, experienced, efficient, future salary $30. L 936 Times Downtown.

STENOGRAPHER and office assistant, 32; also willing to assist at outside work; best references. B 1017 Times Harlem.

STENOGRAPHER, efficient; 23; married; 8 years' experience; must have permanent position. B 1051 Times Harlem.

STUDENT, Columbia graduate, desires part time work. Box 14 Livingston, Columbia University.

SUPERINTENDENT SHIPPING AND STOCKROOM, accustomed to directing a large force, handling correspondence, capable organizer and systematizer. K 358 Times.

TRAFFIC EXECUTIVE,

recently freight manager steamship line, chartering; ten years' active export, import and domestic traffic, which has given me thorough and practical knowledge of domestic rates, regulations, routings, claims, trucking, warehousing, interstate commerce rulings and all intricacies export shipping; personally acquainted steamship agents and officials; what do you offer? L 922 Times Downtown.

TRAFFIC MAN—Young man, railroad and commercial house experience on tracing, claims, general traffic, stenographer; best credentials; character, ability, ambitious. C 712 Times Downtown.

VALET, capable, Japanese, having long experience, honest and faithful, seeks position for mornings. M 255 Times.

WATCHMAN—Middle aged man, 43; willing, obliging, honest, wishes position; employed at present, wishes to make change; references. Nolan, 799 Columbus Av.

YOUNG MAN, 26, executive, 10 years' experience in woolen business as sales and credit correspondent and traveling salesman; capable organizing sales promotion campaigns, help in advertising, thorough knowledge of modern collection methods; open for permanent position. H, 351 Times.

YOUNG MAN, 21, well educated, good penman, wants position with reliable firm, where there is chance for advancement; salary no consideration; have had previous business experience. George Wiener, 402 East Houston St.

YOUNG MAN, 21, five years' experience in ladies' underwear line as assistant to foreman and shipping clerk, desires similar position; can furnish best references. H 313 Times.

YOUNG STENOGRAPHER, 25, at present employed, desires position with growing concern; six years' general experience, capable correspondent, high school graduate; salary $35. M 596 Times.

YOUNG MAN—If you have an opening for wide-awake high school graduate, 19, two years' business experience, fair knowledge of French and Spanish, answer B 1038 Times Harlem.

YOUNG MAN, American, Harvard graduate, exceptional mental training and experience, not technically trained, desires position anywhere involving production of ideas; excellent references. M 596 Times.

YOUNG MAN, 25, Christian, six years' experience electrical and mechanical lines, desires position leading to selling in some light mechanical line; willing to travel; salary basis only. M 322 Times.

YOUNG MAN, 24, COLLEGE EDUCATION, DESIRES POSITION WITH A CONCERN THAT WILL REWARD AN INTELLIGENT, AMBITIOUS AND PERSEVERING WORKER. C 721 TIMES DOWNTOWN.

YOUNG MAN, 20, industrious, having three years' business experience and a student of "The La Salle Extension University," seeks position with reputable concern, with promising future. G 914 Times Downtown.

YOUNG MAN, 23, college student, conscientious worker, desires morning position, structural drafting, clerical or tutoring. D 303 Times.

YOUNG MAN, 29; 10 years' experience in South America; speaks English, Spanish, Portuguese and Italian; wishes position here or abroad. M 537 Times.

YOUNG MAN, 20, willing worker, desires position dress, cloak, suit house; 2 years' experience; references. Max Saulsbury, 981 East Broadway.

YOUNG MAN, 23, recent college graduate, desires connection with reliable concern where there are prospects of establishing permanent relations. H 331 Times.

YOUNG MAN, Christian, experienced controlling accounts, general bookkeeping, desires part time engagement. L 885 Times Downtown.

YOUNG MAN, 19, high school education, three years' business experience, good penman, wishes position with live firm; advancement essential. G 561 Times.

YOUNG MAN, 28, desires to connect with reliable concern; has 8 years' business experience and can furnish best of references. A 242 Times.

YOUNG MAN, energetic, executive ability, experienced marine shipping, desires position as assistant to executive. C 714 Times Downtown.

YOUNG MAN, 26, 7 years' experience, general man in office and in charge of large manufacturing concern, desires position offering opportunity. A 233 Times.

YOUNG MAN, 23, desires connection in responsible capacity that will offer good future; character and ability. F 2421 Times Annex.

YOUNG MAN, 23, eight years' office experience, desires position with commercial establishment; opportunity for advancement. A 1 Times.

YOUNG MAN—Inside, outside, roof or cellar job; successful executive and organizing record; pleasant and hard driver; war veteran; will go anywhere. D 24 Times.

YOUNG MAN, 18, wishes position with reliable law office; desirous of studying law, now attending preparatory school evenings. Harry Levy, 400 Hewes St., Brooklyn.

YOUNG MAN, 20, accounting student, desires to connect with firm where practical experience will harmonize with academic training. E 753 Times Downtown.

YOUNG MAN, 22, desires permanent position offering advancement; references. G 435 Times.

YOUNG Japanese wishes position valet in private family; good references; country or city. Call Bryant 4794. Vanier.

YOUNG MAN, office, salesroom experience, desires reliable connection. Moed, 210 East 112th.

YOUNG MAN, 25, wishes position with reliable concern offering chance for advancement; best reference. B 1046 Times Harlem.

YOUNG MAN, 21, experienced bookkeeper, correspondent; also several years' selling experience; can you place me? A 25 Times.

YOUNG MAN, 20, neat appearance, wishes to connect with reliable firm; reference. D 2 Times.

YOUNG MAN, 22, wishes position as assistant bookkeeper; five years' office experience. A 222 Times.

YOUNG MAN, high school graduate, 3 years' business experience, wishes position; advancement. G 783 Times Downtown.

YOUNG MAN, clerk, typist, experienced bank and hotel auditor, desires evening or night work. K 340 Times.

YOUNG MAN desires to learn automobile trade; ambitious and willing worker. Dom. De Santis, 469 7th Av., Brooklyn.

YOUNG MAN, 21, desires position; ambitious, energetic; willing to leave city. K 350 Times.

YOUNG MAN, 22, high school graduate, will accept any position with future; salary no object. K 351 Times.

YOUNG MAN, 20, seeks position as clerical worker; high school education and knowledge of bookkeeping. J 59 Times.

YOUNG MAN desires position with concern offering a future; have general business experience; willing, energetic. K 325 Times.

YOUNG MAN, 24, technical graduate, ex-naval officer, wishes position with promising future. J 49 Times.

YOUNG MAN, 29, 3 years purchasing metals and small tools, also advertising department experience. L 949 Times Downtown.

YOUNG MAN, chemical training and experience; knowledge of production and sales. Address Chemist, G 726 Times Downtown.

YOUNG MAN, Spanish, 22, going to Buenos Aires, wants to represent dry goods or hosiery house. E 349 Times.

YOUNG MAN 18, little lame, intelligent, trustworthy; anything appreciated. N 17 Times.

YOUNG MAN desires position as junior assistman, with mercantile establishment preferred. Address F. 913 Times Downtown.

YOUNG MAN, 25, salesman; salary second consideration; also office experience; no clock watcher. E 796 Times Downtown.

YOUNG MAN, as visiting valet or butler; city; references. B 1208 Times Bronx.

YOUNG MAN with college education desires work at anything. K 345 Times.

YOUNG MAN, 24, excellent ability, desires steady position. Merkel, 520 East 77th.

YOUNG MAN, 22, desires position with technical house. B 1050 Times Harlem.

YOUNG MAN, 21, DESIRES POSITION. K 327 TIMES.

YOUNG MAN, ambitious, desires to learn established trade. L 921 Times Downtown.

Employment Agencies.

Japanese Select Employment Agency, Bryant 7931. 504 6th Av., bet. 48th-49th Sts. Fancy cook. Faithful butler.

HELP WANTED—Female.

ADDRESSOGRAPH OPERATOR. Pictorial Review Co., 7th Av. & 39th St., 12th floor.

ADVERTISING.

Young woman assistant in rate and order department of national advertising agency; understanding detail work, good at figures and typing; preferred to high school education and advertising experience, though not essential; excellent opportunity for intelligent, ambitious person; state experience, age, religion and salary. W 144 Times.

ADVERTISING.

Typist to copy drafts of advertising prepared in copy department of advertising agency; must be intelligent, accurate and rapid; hours 9 to 5; state age, education, experience, nationality and salary desired to C. T. Y., Box 40, Postal Station F, N. Y. C. Give telephone number.

BILL CLERK, accuracy and promptness essential; state age, religion and experience. W 155 Times.

BILLING CLERK, experienced; $16 to start. Call Langsdorf, 72 Spring St.

BOOKKEEPER and stenographer; exceptional opportunity for bright young lady, one who is capable of checking important records; only answers stating age, experience and salary expected will receive attention. W 148 Times.

BOOKKEEPERS.

WITH DEPARTMENT STORE EXPERIENCE. APPLY AT EMPLOYMENT OFFICE OF ABRAHAM & STRAUS, INC., FULTON ST. BROOKLYN, CENTRAL BLDG., SUBWAY FLOOR.

BOOKKEEPER'S ASSISTANT — YOUNG LADY WHO IS WIDE AWAKE AND GOOD AT FIGURES; ADVANCEMENT; STATE SALARY AND EXPERIENCE. W 118 TIMES.

BOOKKEEPER—A WONDERFUL OPPORTUNITY FOR A THOROUGHLY EFFICIENT BOOKKEEPER WITH CHRISTIAN FIRM. W 120 TIMES.

BOOKKEEPER and STENOGRAPHER wanted, experienced, for real estate office; references required. Apply Wm. S. Sussman, 103 Park Av.

BOOKKEEPER, assistant, with knowledge of typewriting; state reference and salary desired; inexperienced girl need not apply. W 139 Times.

BOOKKEEPER, middle aged; resident Middle West Side preferred; good, steady position for competent woman; hours 8:30-5, Saturdays half day; $30. M 264 Times.

BOOKKEEPER, experienced, to take full charge of small office; make herself generally useful in shipping department; good salary. W 775 Times Downtown.

BOOKKEEPER, double entry, experienced, to take full charge of office. Y 2416 Times Annex.

BOOKKEEPER and typist, reliable, with gallery or art experience. Call 9 to 10 or 5 to 6, Frankel Galleries, 4 East 48th.

BOOKKEEPER, experienced, with best references; attractive position. Write M. L. Weill Corp., 42 Cooper Square.

BOOKKEEPER ASSISTANT—Apply to Durland Company, 5 West 50th St., see Mr. Phillipps.

BOOKKEEPER Wanted—Cloak jobber, double entry; accuracy required. Write H. V., 1,214 Wilson Bldg.

BOOKKEEPER—Young lady with experience in cloak, suit or dress business. C. F., 75 Times.

BOOKKEEPER, accountant, to take charge of department; thoroughly experienced. Answer in detail, W 778 Times Downtown.

BOOKKEEPER, experienced; bring reference; wholesale millinery house. H. Hendler, 660 Broadway.

BOOKKEEPING ASSISTANT in sales office, Christian firm; state experience and salary. L 915 Times Downtown.

BUYER'S ASSISTANT

for dress department; tall woman of pleasing address; must have executive ability; excellent opportunity for one who has served successfully as head of stock.

STEWART & CO.,
5th Av. and 37th St.
Supt.'s Office, 37th St. Entrance.

CASHIER for hotel front office; meals and room if desired; congenial surroundings; state fully experience and salary. T 67 Times.

CASHIER — Young woman, part time, as cashier in girls' dining room; salary $12, including meals and lunch. Apply at 104 Broad Street, Room 1400.

CASHIER, hotel dining room experience; $50, room and board. Apply 447 Lexington Av.

CHAMBERMAID, WAITRESS, 2 in family. Call 2 W. 89th; 5th floor east.

CHECKERS—FOOD.

Only those experienced need apply; $75 monthly and meals. Call Timekeeper's Office, 11 A. M., Hotel Plaza, 59th St. and 5th Av.

CLERICAL WORKERS.

GIRLS AND YOUNG WOMEN WITH NO PREVIOUS EXPERIENCE DESIRING TO BECOME CLERICAL WORKERS WILL BE OFFERED AN OPPORTUNITY TO DO SO AND BE GENERALLY WELL LEARNING. APPLY BY MAIL OR IN PERSON TO MAIN OFFICE, 6TH FLOOR, BLOOMINGDALE BROS., 59TH ST. AND LEXINGTON AV.

CLERICAL WORKERS.

Permanent position, good starting salary, with advancement as warranted; previous business experience not required; hours 8:30 to 5:30, every Saturday half day.

BELDING HEMINWAY CO.,
95 Morton St., near Christopher St. Ferry.

CLERICAL—GIRLS OVER 18 YEARS OF AGE FOR CLERICAL WORK; MUST WRITE PLAIN HAND AND GOOD AT FIGURES. APPLY TO THE BUTTERICK PUBLISHING CO., SPRING AND MACDOUGAL STS. TAKE 7TH AV. SUBWAY TO HOUSTON ST.

CLERICAL WORKER, young lady with good penmanship and experienced in typewriting; a very desirable position in the largest employment office of New York. Call after 8 A. M. Lazare, 200 East 72d.

CLERICAL worker for filing; must write good hand and accurate at figures; $15 a week. Hospital, 26 West 61st.

CLERKS AND TYPISTS WANTED.

Metropolitan Life Insurance Company; girls 17 years of age and over; hours 9 to 4:30 o'clock, Saturdays 9 to 12 o'clock; luncheons served; salary to start, $12; abilities of clerks reviewed each six months; those of average ability should be receiving from $16 to $18 per week after the second year; this variation is due to difference in clerical work; free classes conducted in typewriting, stenography and dictaphone operating; apply in person, between 9 and 4:30 o'clock, Room 5033, Metropolitan Bldg., 1 Madison Av. (at 23d St.), New York.

CLERK.

An opportunity is offered by a downtown company to a clean-cut beginner; we will train you for our office methods and pay $15 weekly while learning; advancement depends entirely upon ability; our offices are pleasant, well ventilated and lighted; experience of any kind not necessary; hours 9:30; Saturday noon only; worth-while girls need apply. State age, education. T. N., 741 Times Downtown.

CLERKS WANTED AS INDEXERS.

We are in need of a number of girls who can qualify as indexers; the work consists of entering records of customers' orders and filing; pay $15 to start, with opportunity for advancement; call at once. The Charles William Stores, 25 Washington St., Brooklyn, N. Y.

CLERKS WANTED AS INDEXERS.

We are in need of a number of girls who can qualify as indexers; the work consists of entering records of customers' orders and filing. Pay $15 to start, with opportunity for advancement. Call at once. The Charles William Stores, 25 Washington St., Brooklyn, New York.

CLERK.

Young woman in advertising agency; experience not essential if accurate and quick to learn; fair education; hours 9-5; state age, nationality, education and salary desired to C. L. K., Box 40, Postal Station F, N. Y. C. Give telephone number.

CLERK—Christian corporation desires young lady, 20-25; must be ready, generally useful; good home for conscientious, settled person; commencing salary $20; location Pelham; state experience. W 132 Times.

CLERK—Girl to work on books; must be good at figures. Apply Gutlis Percha and Rubber Mfg. Co., 83 Franklin Av., Brooklyn.

COMPTOMETER OPERATOR.

A large wholesale copper converting house has position open for bright operator; excellent opportunity; 8:30 to 5:15; Saturday 9 A. M.; state age, experience, salary expected. Write or apply J. W. Goddard & Sons, Inc., 92 Bleecker St.

COMPLAINT TRACERS.

A THOROUGH KNOWLEDGE OF BOOKKEEPING OR EXPERIENCE WITH CHARGE ACCOUNTS IS ESSENTIAL. APPLY AT EMPLOYMENT OFFICE OF ABRAHAM & STRAUS, INC., FULTON ST., BROOKLYN, CENTRAL BLDG., SUBWAY FLOOR.

COOK, experienced, willing to do washing and care of dining room in small apartment; three in family; only first-class, capable woman need apply; wages $80; references required. Call Thursday before 2:30 P. M. or all day Friday. Yates, 441 Park Av.

COOK—Immediately, experienced plain cook; white; 4 in family, 2 adults, 2 boys, 7-11; nothing but cooking; 3 in nursery; references; no laundry; $55 to $60; apartment of 86th and Riverside; private room and bath for cook. Telephone Oakes, Schuyler 8422.

COOK wanted, family of 3, good home; references required. Address Rev. James P. Gillespie, Box 414, Katonah, N. Y.

COOK, also chambermaid, waitress; two adults; references. Apt. 6B, 853 7th Av.

DEMONSTRATOR—Wanted, a skilled demonstrator to show goods at Bronx Food Shop. Apply Miss Herrmann, 7th floor, 19 East 46th St.

DEMONSTRATORS, three, for Bronx Food Show. Apply Wednesday afternoon, 2 o'clock. A. R. Rodway, Inc., 100 Hudson St.

DENTAL NURSE, office assistant. Dr. Lazar, 575 West End Av.

DESIGNER.

WANTED BY A HIGH-CLASS MANUFACTURING BUSINESS; ASSISTANT TO DESIGNER ON BABIES' AND CHILDREN'S WEAR; MUST HAVE KNOWLEDGE OF GRADING AND PATTERN MAKING. B. E., 675 TIMES DOWNTOWN.

HELP WANTED—Female.

DICTAPHONE OPERATOR wanted in downtown fire insurance company; must be rapid, experienced; write age, salary. T 963 Times Downtown.

DRESSMAKER.

Expert finisher; one who is willing to work in a small but first-rate establishment; new business; good pay to quick and able worker. Call 9 A. M. to 6:30 P. M. Mrs. Robbins, Inc., 39 East 53d St.

ELLIOTT-FISHER OPERATOR, experienced biller on plain T-style; Christian firm; advancement; hours 8-5, 1 o'clock Saturdays; state age, religion, experience. B. T., 947 Times Downtown.

EMBROIDERER

WOMAN, CAPABLE OF TAKING CHARGE OF NEW HAND EMBROIDERY PLANT; MUST HAVE EXPERIENCE IN HOSIERY CLOCKING; WRITE, GIVING FULL INFORMATION AND SALARY WANTED. BOX 21, SUITE 405, 110 WEST 34TH ST.

FINISHERS

for sample room, experienced on high class dresses. Apply

OTTO B. SHULHOF & CO.,
136 MADISON AV.

GENERAL HOUSEWORKER, good cook, white, wanted in New Gardens; small house, 2 in family; highest wages; references. Telephone Richmond Hill 2717.

GENERAL HOUSEWORKER, white; good wages; no laundry. 309 West 82d St., Schuyler 8707.

GENERAL HOUSEWORK, small family; good wages; no washing; references; 35 West 96th St. Apt. 7C.

GIRLS WANTED.

$15 A WEEK TO START; $35 TO $100 A MONTH SOON REACHED; EXCELLENT WORKING CONDITIONS. RAPID PROMOTION. STEADY WORK. POSITIONS ARE OPEN IN OUR SEVERAL DEPARTMENTS. APPLY AT: MANHATTAN, 1,150 BROADWAY, CORNER 27TH ST.; 105 BROADWAY, CORNER RECTOR ST.; BRONX, 370 EAST 150TH ST.; BROOKLYN, 21 WILLOUGHBY ST., 1,336 BROADWAY, OR TELEPHONE MADISON SQUARE OFFICIAL NEW YORK TELEPHONE COMPANY.

GIRLS WHO DESIRE TO LEARN COMPTOMETER OPERATING, WE WILL TEACH YOU HOW TO USE A COMPTOMETER AND ALSO PAY YOU A SALARY WHILE LEARNING; IT WILL PAY YOU TO INVESTIGATE. BLOOMINGDALE BROTHERS, 59TH ST. AND LEXINGTON AV.

GIRL, bright, 16 or over, for telephone operator, private switchboard; hours 9 to 5; half-day Saturday; no previous experience unnecessary. Call H. E. Lesan, 440 4th Av., corner 30th St.

GIRLS wanted for clerical positions in circulation department of magazine; good opportunity for advancement. Apply Friday at American Legion Weekly, 627 West 43d.

GIRL, careful and accurate at figures, for experimental laboratory; pleasant work; $15 start; apply with references. Morana, Inc., 118 East 27th.

GIRLS (3) for inserting and addressing envelopes (good penmanship is essential); also general office detail. Good salary. Adv. Dept., Business Builders, 64 West 46th St.

GIRL for general housework in family of three adults; small apartment; must have good cook and have city reference. Bunnell, 178 East 70th St.

GIRLS

FOR STAMPING AND MAILING. APPLY 354 4TH AV., 16TH FLOOR.

GIRL, bright, to assist in office of ladies' silk underwear manufacturer

Classified Advertising Rates.

The New York Times

	Per Agate Line.
Count six words to an agate line. (Minimum space two lines.)	
Situations Wanted	40c
Furnished Rooms and Rooms Wanted	45c
Boarders and Board Wanted	45c
Help Wanted	55c
Real Estate	55c
Lost and Found (Sunday 60c)	55c
Apartments to Let and Wanted	55c
Country Board	60c
Mortgage Loans	65c
For Sale	65c
Automobile Exchange	65c
Agents Wanted	65c
Employment Agencies	75c
	Per Word.
Business Opportunities (Agate Caps 20c)	15c
Buyers' Wants and Offerings to Buyers	15c

For insertion in the Sunday edition, advertisements of schools, steamships, hotels and resorts must be received in The Times Building by noon today; Real Estate and Instrument display advertisements by 4 P. M. tomorrow (Friday), and all other classified advertisements not later than 12 o'clock noon Saturday.

Classified advertisements for insertion in the daily edition must be received by 4 P. M. on the day preceding insertion.

HELP WANTED—Male.

BOY—We have an opening for a permanent position; excellent opportunity for advancement in our credit office for a boy 14 to 16 years who is accurate and reliable; no experience necessary. Apply with written papers to the Department of Accounts, 6th floor, Bloomingdale Bros., 59th St. and Lexington Av.

BOYS WANTED,
Metropolitan Life Insurance Co., over 16 years of age; good hours; salary to start, $12; opportunity for rapid advancement; luncheons served free. Apply in person, between 9 and 4:30 o'clock, Room 5033, Metropolitan Building, 1 Madison Av. (at 23d St.), New York City.

BOY AS TYPIST
in office; $15 to start; excellent opportunity for advancement; must be rapid and accurate and of good education; previous experience unnecessary. Address in own handwriting, T 20 Times.

BOYS, errand, and stock boys required for leading publisher and book selling concern; excellent opportunity for public school graduate or high school boy; give full particulars in your letter and interview will be arranged. W 149 Times.

BOY for general office work and errands; splendid opportunity for advancement and learning export business. Call between 10 and 12 A. M., or write fully, stating experience, references and salary desired. Cooper & Coopen, Inc., 23 Cliff St., New York.

BOY TO CREDIT OFFICE
of a retail jewelry firm; $14 to start; 16 to 18 years; school graduate; experience unnecessary; an excellent position with steady advancement to an ambitious and satisfactory boy. BRAE 27 Times.

BOY,
over 16, as assistant stock clerk to help in circular mailing department; rapid advancement to bright and ambitious boy. Call American Book Co., 100 Washington Square East.

BOY—In newspaper office; hours 7 P. M. to 2 A. M.; splendid opportunity to learn newspaper business; salary at start $15 a week. Apply mornings, after 9 o'clock, 222 West 43d St., 2d floor.

BOY, BRIGHT, TO BE GENERAL ASSISTANT IN THE SHIPPING DEPARTMENT. POSNER-ENGLANDER CO., 20 WEST 36TH.

BOY wanted, Christian firm, for office and to make himself generally useful; give references; state age and salary expected. M. A., 162 Times.

BOYS, Christian concern, for office work; will pay a good salary to start; excellent chance for advancement. Phone Watkins 2977 after 9 A. M., or write Wm 138 Times.

BOYS — EXCEPTIONAL OPPORTUNITY WITH LARGE MAIL ORDER CONCERN; RAPID ADVANCEMENT. APPLY A A. M. PHILIPSBORN, 912 B'WAY.

BOY wanted, Christian firm, to assist in shipping office; give references; state age and salary expected. A. D., 160 Fulton St.

BOY, by downtown Christian banking firm; permanent position, splendid opportunity. R. M. Grant & Co., 131 Nassau St.

BOY, good opportunity for advancement; Christian firm. Room 419, 500 5th Av.

BOY in insurance broker's office; state salary. W 673 Times Downtown.

BOY for office work. Call New York Blueprint Paper Co., 102 Reade St.

BOY—Bright boy in law office. K 377 Times.

BUTCHER Wanted—Steady work for first-class butcher; good pay and half day off every week. Apply Main Meat Market, 159 Main St., Hackensack, N. J. Telephone 2094W.

BUYER of fancy fruit; must be experienced; good salary to right party. Apply C. Trepel, Manager of Flower Department, Bloomingdale Bros., 59th St. and Lexington Av.

BUYER rugs and draperies; excellent opportunity offered progressive young men by one of our clients, located large Middle West city; salary, etc. Write Baer & Lilienthal, 1,150 Broadway.

CARETAKER, middle age, intelligent American; light work in modern Brooklyn factory; steady job; good salary; highest references required. W 138 Times Downtown.

CHAUFFEUR wanted for steady job on White school bus; regular hours; no Sunday or night work; experienced chauffeur, who must be first-class mechanic; must furnish references for investigation. Apply to Mr. Carey, 2524 St. and Fieldston Road, Riverdale, New York City.

CHAUFFEUR,
EXPERIENCED ON PRIVATE CHANDLER; REFERENCE; PERMANENT POSITION; SINGLE MAN PREFERRED; GOOD WAGES. SEE MR. REINBACH, 894 BROADWAY.

CHECKER for restaurant; one with cost experience; state age, experience, references and salary expected. S 1671 Times Annex.

CHEMIST and manufacturing pharmacist wanted for large established pharmaceutical laboratory, one who has both technical knowledge and practical experience in compressed tablets, solid and fluid extracts, pharmaceutical package remedies and toilet preparations and who can manage help and secure production; large possibilities for the man who can grow; salary in proportion to results obtained; will start at your own figure, if the right man. Address "Manager," P. O. Box 1087, Times Square Station.

CLERK—Position with plenty of opportunity for advancement to young man with ability and energy; must have some experience; give full details, including salary expected. J 1609 Times Bronx.

CLERK — Christian corporation requires clerk, 22-25; must be rapid, accurate, neat penman; commencing salary $20; advancement; state age and experience. W 142 Times.

CLERK, stock record, in office of established fire company; salary to start, $20; must have some experience or good ability to adapt himself; state age and experience. W 142 Times.

COUPLE wanted for housework in private family. Call Wadhams, 48 East 78th St.

COUPLE, woman experienced cook, man butler and valet; three adults in family; apt. 4 West 44 West 47th St. Schuyler 9070.

COUPLE wanted for housework in private family. Call Wadhams, 48 East 78th St.

CREDIT ASSISTANT—Energetic young man, high school graduate, with knowledge of bookkeeping and credit work, desires connection with reputable mercantile concern. W 113 Times.

DESIGNER—THERE IS AN OPENING FOR A HIGH CLASS DESIGNER WITH A LARGE MISSES' COAT AND SUIT HOUSE; ONLY THOSE WITH A GOOD RECORD NEED APPLY. JV 259 TIMES.

DRAFTSMAN, Mechanical—Young man, with 3 or 4 years' experience; experience on elevators preferred, but not essential; permanent position. Elevator Supplies Co., 15th St. and Willow Av., Hoboken, N. J.

ENGINE LATHE HANDS,
first-class; steady work; good pay. Apply CURTISS AEROPLANE & MOTOR CORP., GARDEN CITY, N. Y.

ENGINEER, gas superintendent, low pressure; understand electric elevators and management of loft building. Write R. F., P. O. Box 107, Times Square Station.

ENTRY CLERK.
Expert taking charges from caller.
ADDRESS ENTRY,
BOX 195 MADISON SQUARE.

FILLER and varnisher for inside trim. E. C. Smith, 420 Oakland St., Brooklyn, near Jackson Av. Station of the Queensboro subway.

FLAT METAL WORKERS
to make aeroplane parts; steady work; good pay. Apply or write
CURTISS AEROPLANE & MOTOR CORP., GARDEN CITY, N. Y.

FLOOR MANAGERS.
L. S. Plaut & Co., Newark, N. J., have positions for floor managers; department store experience essential. Apply by letter or call at our employment office.

FLOORMEN.
Competent, qualified, experienced men can secure steady positions with good opportunities and advancement; hours 9-6. Callans, 94 Av. and 121st St.

FLOORWALKER
with specialty store experience; good chance for the right man. Apply Post, 19 West 42d.

HEAD WAITER, first class, for commercial and tourist hotel located in one of the smaller New England cities; must be an American desirable position to the right man; state salary wanted and full particulars in first letter. Address Y 2393 Times Annex.

HELPERS AROUND SHIPPING ROOM.
Mercantile house, young men 16-18.
ADDRESS MERCANTILE,
BOX 195, MADISON SQUARE.

HOUSE SALESMAN.
Young man sell wholesale dry goods; retail experience preferred.
ADDRESS WHOLESALE,
BOX 195, MADISON SQUARE.

JEWELRY ENGRAVERS.
One of New York's leading department stores wishes to engage several experienced Jewelry Engravers. Applicants must have had letter engraving experience. These positions present exceptional opportunities to capable workers and afford liberal salaries. Address full particulars stating experience, salary, etc., to
BOX 343, 299 CABLE BLDG.

LAUNDRY MECHANIC wanted at once. Apply Morgan Steam Laundry Co., 700 Mott Av.

LINOTYPE OPERATOR on model 8; steady job. The Index, Elizabeth, N. J.

LEDGER CLERK.
WE HAVE A VACANCY IN OUR ACCOUNTS PAYABLE DEPARTMENT FOR A LEDGER CLERK; EXPERIENCE IN THIS KIND OF WORK IS NOT ESSENTIAL, BUT APPLICANT MUST BE QUICK AND ACCURATE AT FIGURES. APPLY BY MAIL OR IN PERSON TO MAIN OFFICE, SIXTH FLOOR, BLOOMINGDALE BROS., 59TH ST. AND LEXINGTON AV.

MAN—OFFICE.
Excellent opportunity for young man who can handle desk and develop detail divisions of the business; experienced in mimeograph and multigraph work preferred. Write, stating past experience, nationality, etc. Give 'phone number. T N 215, Times.

MAN, UNIVERSITY,
for messenger work.
Apply before 12, 4th floor,
POWERS ACCOUNTING MACHINE CO., 301-311 4th Av., Brooklyn.

Take Culver "L" to 18th Av. Station.

MAN, on 11-acre fruit and vegetable farm, experienced, single, middle-aged person; right salary for good reliable worker. Beautiful Farm, 740 Locust Av., Tuckahoe. Phone Scarsdale 357.

MAN—A plant on Long Island, 25 minutes from Grand Central, wants a chief for their plant protection department, consisting of about 20 guards; state experience, references and salary. W 154 Times.

MAN wanted, experienced in rose growing, under glass, to make himself generally useful in our greenhouses and packing room. Flushing Rose Gardens, 49 Golden Av., Flushing, L. I. Telephone 106 Flushing.

MAN, colored, to sweep and dust store and deliver packages; give references and wages wanted. J 45 Times.

MAN—Reliable, elderly man to deliver packages and make himself useful; state age and wages. J 44 Times.

MECHANICS (FORD).
"The finest equipped service station in the country," containing $30,000 worth of modern labor-saving machinery, wants to obtain the services of ten additional Ford mechanics who will be of credit to the service station; none but men experienced in Ford repair work are wanted further, we want men who will take a pride in their work, and be proud to say that they work for us; the building, air, light, heat, hours, wages and other conditions are better than the standard; you will be associated in business with such a progressive institution as McMILLAN MOTORS CORPORATION, 176 South Broadway, Yonkers, N. Y.

MEN. MEN. MEN.
LARGE WHOLESALE HOUSE, SEVERAL VACANCIES FOR MEN FROM 21 TO 25 YEARS OF AGE, TO PACK BUNDLES OF PRINTED MATTER; MUST BE GOOD ENOUGH AT FIGURES TO TALLY SAME; SALARY $20 FOR START; HOURS 8 TO 5, SATURDAY 12; PLEASE MENTION AGE, EXPERIENCE AND NATIONALITY; ADVANCEMENT DEPENDS UPON YOUR OWN MERIT. T 968 TIMES DOWNTOWN.

MEN WANTED.
The drafting profession offers great opportunities, permanent employment, big pay; if you are ambitious, willing to train for few months in spare time, no interference with present duties. 407 Tribune Bldg., 9:30 A. M. to 8:30 P. M.

MEN
for electric switchboard operation at power house, Manhattan; at least high school education and some experience required. W 143 Times.

MEN—Automobile washers, cleaners and polishers; good wages and hours; night work. Garage, 2 W. 53d St.

NIGHT WATCHMAN, one who can take care of boiler; seven days a week; salary $30; hours 6 P. M. to 7 A. M. Apply Morgan Steam Laundry Co., 700 Mott Av.

OFFICE ASSISTANT, must understand stenotyping and typewriting; not over 25 years of age; salary to start $20 per week; apply in own handwriting, stating references and experience, if any. W 151 Times.

OFFICE BOY—Excellent position is open in executive offices of large oil producers and refiners for young man to act as office assistant; the hours are short and the nature of the work light; salary in accordance with age and past experience. Address your reply by letter, giving any qualifications which will aid you in securing the position, to Box 1,045 Times, 2 Rector St.

OFFICE BOY, ambitious, by Christian manufacturing concern; chance to learn salesmanship; good salary to start. Miller Hopkins & Co., 485 Washington St., near Canal.

OFFICE BOY WANTED; PERMANENT; NO EXPERIENCE NECESSARY; SALARY $18 WEEK TO START; STATE AGE, EDUCATION AND REFERENCES. E 705 TIMES DOWNTOWN.

OFFICE BOY wanted in large downtown export and import house; splendid opportunity for ambitious boy. Apply in person to 110 William St., 14th floor, New York City.

OFFICE BOY by wholesale paper warehouse; good opportunity for advancement; must be public school graduate. Address J. A. H., P. O. Box 939, City.

OFFICE BOYS.
National advertising agency needs several neat, steady, intelligent boys for inside work. Apply 381 4th Av., 4th floor.

OFFICE BOY, by established real estate office; vicinity 42d St. and 5th Av.; excellent chance for advancement and to learn real estate business. M. P., 255 Times.

OFFICE BOYS, age 14 to 16; large downtown concern; advancement. Address F. O. Box 325, City Hall Station, New York.

OFFICE BOY wanted; splendid opportunity for intelligent boy; salary $12.50 to start; hours 8 to 5. Apply 160 Front St., City.

OFFICE BOY wanted; experience in insurance office preferred. Joseph Froggatt & Co., 25 Church St., New York.

OFFICE BOY wanted with railway supply concern; salary $20 per month and bonus. L-887 Times Downtown.

OFFICE BOY, PRINTING HOUSE; GOOD CHANCE FOR ADVANCEMENT. VAN REES PRESS, 516 WEST 26TH.

OFFICE BOY for file and general office work. Apply Room 1921, 30 Church St.

OFFICE MAN—Small but fast growing Christian business desires the services of man who, for the present, can handle correspondence, type own letters, take shorthand, keep books and manage office. He must be a man capable of handling the above work later on through clerical help; a wonderful opportunity for rapid advancement is offered here. Give qualifications in first letter and phone number. K 359 Times.

OFFICE MANAGER, accountant and building superintendent wanted by Brooklyn Christian philanthropic organization, competent to manage office, supervise bookkeepers and operate building; some evening work; not under 30 years of age; reply in own handwriting, giving full particulars, age, experience, &c.; $200 monthly; good, permanent position for the right man. C 605 Times Downtown.

OFFICE MANAGER AND ACCOUNTANT, for responsible position, combining full knowledge of accounting with general sales work in office of large wholesale firm in Times Square district; good personality and unquestioned integrity necessary; salary, good; give full resume of experience and qualifications; write for interview. T. M., 214 Times.

PACKERS, experienced in handling glassware or china. Apply 12 East 22d St., 5th floor.

PHOTOGRAPHIC SUPPLY HOUSE
desires services of bright, grade camera and lens salesman; must have full experience; no other need apply; state experience and salary. Box 283, 1626 St. James Bldg.

PLASTERERS wanted for San Francisco; work plentiful; sunny, ideal climate all year round; no strike or lockout; $7 day. Local 66, conditions. Apply Master Plasterers' Assn., Room 304, 185 Stevenson St., San Francisco, Cal.

PLEATER, thoroughly experienced on skirts, for out-of-town night house. Apply 303 5th Av., Room 1416.

PLUMBER, FIRST CLASS. APPLY CURTISS AEROPLANE & MOTOR CORP., GARDEN CITY, NEW YORK.

POLICY CHECKER and RENEWAL CLERK in insurance broker's office; must be experienced; state salary and previous employment. W 668 Times Downtown.

PORTER
for all night work in cleaning office; steady, reliable white man; state age, experience and salary desired to P. T. R., Box 46, Postal Station F, N. Y. C.

PROVISION SALESMAN and chauffeur; security. Apply 175 East Houston St.

SAFETY ENGINEER — A manufacturing plant, with about 700 employes, is desirous of securing the services of a safety engineer; preference will be given the man whose past record indicates ability to succeed through the use of diplomacy and tact, and who can direct and carry on a safety educational campaign. Address P. O. Box 206, Newark, N. J., giving outline of experience and salary desired.

SALESMAN WANTED,
over 25 years of age, who can tell the truth and present a genuine business proposition to his fellow-man; sales experience essential but not absolutely necessary if man has other strong characteristics; we are one of the oldest firms in the country in the investment business, having handled over 100 projects without loss to investors; our salesmen stay with us many years and our present expansion program will call for the promotion of qualified salesmen to office managers in the very near future; compensation—liberal commission; give yourself a chance; we have the opportunity. Call Room 617, 26 Cortlandt St.

SALESMEN.
There is an opportunity with us for a man who can sell an office specialty; the work is hard, but fascinating; men who make good earn commissions that put them in the $5,000 a year class; we have some in the field who are making double that figure; new men are allowed a drawing account based on calls reported; experience in selling, while helpful, is not necessary for success with our proposition; we instruct you thoroughly in our proven methods before sending you out, and give all our staff constant supervision and support. Strong men who have the will to succeed should see Mr. Wogsom, 9th floor, 450 4th Av., after 9:30 A. M.

SALESMEN—SALESMEN—SALESMEN
ACCOUNTANTS—BOOKKEEPERS!
Are you tired of inside work—anxious to try selling? We have an excellent opportunity for you; a good income assured you; permanent work, protection from excessive territory; we want men who will sell locally and later take over management of outside territory; commission with drawing account later.
Accurate System & Manifolding Co., Inc., 407 Broome St., N. Y.

SALESMAN.
To demonstrate business-getter, between ages of 30 and 40, an opportunity presents itself for selling one of the most popular light business cars on the market; territory New York City; excellent drawing account against commission, with real chance for rapid advancement; previous automobile experience not desired; the men we want having demonstrated selling ability in other business lines. Call 1 to 4 afternoon, on Mr. H. P. Newins, 109 West 64th St., 8th floor.

SALESMAN.
We have an opening for two men with ability and ambition who aspire to better their conditions by becoming connected with a well-known investment security house, established in 1893; we want men between the ages of 30 and 40, who are capable of making $1000 to $500 per week, offering an 11 per cent. gold bond issue on a commission basis. Call 11 to 5 P. M., Department M, 505 5th Av., third floor.

SALESMAN.
Clothing manufacturer of many years' standing making popular-priced boys' and young men's line can use several road men. Men with following will be assigned to territory wherever possible. Write in strict confidence stating volume of sales, territories covered and complete details. No references investigated before interview. Drawing account against liberal commission. W 156 Times.

SALESMEN
who are desirous of becoming auto salesmen are offered an excellent opportunity by one of the largest automobile concerns; junior salesmen are paid a small salary to start, increasing with results; ambitious, industrious, conscientious and energetic young men; territory in New York City; write giving full particulars, which will be treated confidentially. W 793 Times Downtown.

SALESMEN.
THE LARGEST FINANCIAL INSTITUTION OF ITS KIND IN THE WORLD REQUIRES SALESMEN IN OUR BANK DEPARTMENT ON STRICT COMMISSION; IF YOU ARE 35 OR OVER AND CAN QUALIFY YOU MAY COMMENCE YOUR LIFE WORK FOR A CONCERN WITH OVER $21,000,000 ASSETS. NATIONAL SURETY COMPANY. C. E. CONNELL, 25 WEST 43D ST.

SALESMEN—Department store in progressive town of 100,000 in Western Pennsylvania is in need of trained salesmen and saleswoman for ready-to-wear departments for men, women and children, as well as dry-goods, domestics, fancy goods and shoes, who can, in time, take complete charge of the department; when answering state experience and salary to start with. Y 2419 Times Annex.

SALESMEN—LAW BOOKS.
CITY SALESMEN WANTED BY WEST PUBLISHING COMPANY; SALARY AND PERMANENT POSITION TO RIGHT MEN; MUST HAVE LEGAL EDUCATION. APPLY BY LETTER GIVING AGE, LEGAL EDUCATION, BUSINESS EXPERIENCE AND REFERENCES.
ADDRESS 51 CHAMBERS ST.

SALESMEN—Three salesmen for New York and suburbs to represent Business Digest Service; sold to better businesses at from $12.50 to $40; commission $5 to $20 per sale; want men of appearance with specialty selling experience; have a wonderful proposition for men who can handle outside territory. Phone Vanderbilt 2532 for appointment.

SALESMEN—Former A. D. S. or A. G. S. men preferred; ability can connect at a liberal remuneration with a real live wire national organization offering the best proposition in the country to retail food merchants of nationally advertised, exclusive territory write for interview, giving past experience. Address Opportunity, 910 Union Bldg., Newark, N. J.

SALESMEN
TWO MEN FOR CITY OR ROAD, OVER 25 YEARS OF AGE, TO REPRESENT A WELL ESTABLISHED CORPORATION SELLING GOVERNMENT COMPILED INFORMATION; LIBERAL OPPORTUNITY; COMMISSION, BONUS AND EXPENSES. APPLY 145 WEST 36TH ST., 6TH FLOOR, AND SEE MR. BARCUS.

SALESMEN for New York, Pennsylvania, Connecticut and Massachusetts and Canada to sell to the jobbing trade of the United States, specialties; those experienced in grocery or drug line given preference; state experience and references fully or no attention; no commissions, which will be held confidential; drawing account against commission. H 1008 Times Harlem.

SALESMEN—WE HAVE AN EXCEEDINGLY DESIRABLE LINE OF STAPLE MERCHANDISE FOR SALESMEN TRAVELING THE WEST AND SOUTH; NO TROUBLE TO CARRY WITH YOUR PRESENT LINE; WE ARE IN A POSITION TO GUARANTEE CONVINCED; COMMISSION BASIS. KLEBECO MILLS CORP., 212 5TH AV.

SALESMEN wanted to sell Ford cars; one of the largest and best equipped sales organizations in Long Island; men must be capable of producing and closing sales; drawing account and commission basis. Apply in person and see Mr. Tracy, Ford Bldg., 176 South Broadway, Yonkers, New York.

SALESMEN, ATTENTION!
THE BOOK OF KNOWLEDGE, 2 West 45th St., New York City, has vacancy for ambitious salesmen who will be more than satisfied with less than $100 per week in commissions on own sales and are looking for advancement in future.
SEE MR. FINDLEY, 7TH FLOOR.

SALESMAN
wanted immediately; a live, salesman now selling dress goods to the retail dry goods trade to move a very large consignment of wool dress goods on proposition very appealing to buyers looking for a special sale feature to stimulate business. Call at once, 120 West 42d St.

SALESMEN.
Here is a lifetime opportunity to line up with a fire manufacturing corporation that is destined to revolutionize the industry; successful applicants are assured of a real future, limited only by their own ability to grow; liberal commission basis to start. T 94 Times.

SALESMAN FOR HIGH-GRADE UPHOLSTERED FURNITURE; WELL ACQUAINTED WITH NEW YORK AND OUT-OF-TOWN BUYERS; ATTRACTIVE COMMISSION ONLY. JOSEPH NATHAN, 419 1ST AV.

SALESMAN—TRAVELING,
single, about 30, to represent large distributor among talking machine dealers in Central and Southern New England; position is permanent and with interest featured men; salary good. Write for interview, M. S., 211 Times.

SALESMEN, NECKWEAR; EXPERIENCED; TO HANDLE A HIGH-CLASS LINE OF MEN'S KNITTED NECKWEAR AND MUFFLERS. CATERING TO THE RETAIL TRADE; ALL TERRITORIES OPEN; COMMISSION BASIS. W 788 TIMES DOWNTOWN.

SALESMEN, who have following or have standing with shoe repair shops and retail shoe stores, to handle a shoe specialty; liberal commission; exclusive territory in metropolitan district; may be handled as side line. Call Watkins 5073 for appointment. Mr. Martin.

SALESMAN OR BROKER wanted, one who can sell imported sealing wax and wax for musical instruments to the importing and wholesale trade; only well acquainted party with this kind of trade need apply; commission basis. J. Menist Corp., 105 Hudson St., New York City.

SALESMEN, clean-cut, intelligent, live wires, without selling experience; can't pass city with shipping room supply line; straight commission; those who make good will be given territory coast to coast. Markwell Manufacturing Co., 755 Greenwich St.

SALESMAN, securities, wanted, with ability to sell Duesenberg Automobile and Motors Company, on commission, 8 per cent. preferred stock; exceptional sales record established. Duesenberg Automobile and Motors Company, Inc., 5 Columbus Circle.

SALESMAN—We have an opening with a young growing concern for an energetic salesman; selling experience in butcher and restaurant trade desirable but not essential; write full details giving phone number. P 194 Times.

SALESMAN, wanted, elderly man who has a wide acquaintance among large corporations and manufacturers, to solicit general insurance on commission basis; no experience necessary; must have best references. Room 1006, 60 William St.

SALESMAN wanted, 25-35 years of age, of good character, to sell specialty in tobacco line of an old established manufacturer of national reputation. Apply by letter only, stating experience if any and salary expected. M. M. Lange, 337 East 64th St.

SALESMEN, calling on automobile trade, to carry as a side line new invention that is the greatest selling article in the market today; no competition; commission basis. Call between 9 and 12, Sales Manager, Room 31, 753 West 58th St.

SALESMEN, to sell metal tape for tying packages that permits sealed parcel post; this is a new department of an old, sound business; the positions are permanent; commission basis. Call and see Mr. Leibner, Waldes Co., Inc., 519 12th Av., City.

SALESMEN wanted; permanent position, commission basis; to well-known widely-known organization; experienced salesmen; well paying; opportunity. For appointment phone Columbus 557.

SALESMAN, newspaper advertising, with magazine or rotogravure experience; excellent immediate opening on Post-Standard, Syracuse, N. Y.; salary basis; write or wire for interview, giving references.

SALESMAN, young, energetic; bituminous coal, wholesale; city, North Jersey; adjacent territory; good opportunity for capable man; state experience and references; salary. Y 2408 Times Annex.

SALESMAN, publication advertising, man of exceptional experience, over 40, as executive to manage popular price fur branch shop. Apply with references, Fifth Av. Fur Shop, 178 Broadway, cor. Cortlandt St.

SALESMAN WANTED BY LARGE RETAIL STATIONER, DOWNTOWN, FOR INSIDE POSITION; EXCELLENT OPPORTUNITY FOR EXPERIENCED MAN. W 778 TIMES DOWNTOWN.

SALESMEN—Installment house can use several capable men selling phonographs on commission. Apply Mr. MacMullen, Orden Music Stores Corporation, 207 West 35th St., 2d floor.

SALESMAN.
Specialty salesman, well recommended, to sell special soap machine; state past experience; drawing account against liberal commission. W 98 Times.

SALESMEN—Dress and waist manufacturing trade, silk house carrying large stock has an opening for an active salesman on commission basis. Write Box 840, 209 Cable Bldg.

SALESMAN—Well-known firm desires experienced outside specialty salesman, age 30-40; salary and commission; best references required. B 1055 Times Harlem.

SALESMEN
To carry a line of boudoir caps and novelties; salary and commission.
KEYSTONE NECKWEAR, 84 E. 10TH ST.

SALESMEN handle exclusive or side line children's flannel washable rompers, dresses, etc., in city or road; drawing against commission. Box 331, 280 Cable Bldg.

SALESMAN—One experienced in boys' novelty suits from 2 to 8; salary and commission; must be a live wire. Call 418 East 70th St.

SALESMEN—Energetic young men to sell on drug-trade with well-advertised article of merit; liberal commission. D. R. Kasanof & Co., 23 West 42nd St.

SALESMEN, direct manufacturers' representatives; to strictly commissioned automobile products. American Povar Corp., 530 West 58th St.

SALESMEN, experienced, selling steel compound; salary and commission. Apply Mr. Hengst, at 1107, 576 Richmond Terrace, New Brighton, S. I.

SALESMEN to sell phonographs to the trade; exceptional opportunity; drawing account and commission. Apply Sales Manager, The Regina Co., 47 West 34th.

SALESMAN, complete sideline of Colonial rugs and mantle specialty; commission. Paramount Mills, 266 West Houston.

SALESMAN, RIBBONS, WITH A FOLLOWING, CITY TRADE; GOOD SALARY AND COMMISSION. W 157 TIMES.

SALESMAN wanted, cotton converting house; drawing account if warranted W 133 Times.

SALESMAN, millinery, city territory; commission or salary. Call between 10-11, Cohn & Hecht, 71 West 38th.

SALESMAN with following in dressmaking trade on road; salary or commission. D 4 Times.

SALESMEN, EXTRA; MEN'S CLOTHING SALESMEN; AT WANAMAKER'S, MAIN FLOOR, NEW BUILDING.

SALESMAN, JEWELRY, by importer, state salary and experience. A 265 Times.

SALESMAN—Retail leather goods. 31 Bearer St.

SALESMEN for imported novelties; liberal commission. Wibel & Co., 50 Broad St.

SECTION MANAGERS—(FLOORMEN)—
R. H. MACY & CO., INC., REQUIRE CLEAN-CUT, EDUCATED MEN AS SECTION MANAGERS. APPLY ON BUSINESS DURING THE DAY AT OFFICE OF EMPLOYMENT MANAGER, 2D BALCONY, REAR, 34TH ST. ENTRANCE.

SECURITIES SALESMEN.
No matter what your previous experience or how satisfactory your present earnings, you will find much to attract you in offering on basis of new enterprise exceptionally attractive ISSUE OF PREFERRED AND COMMON STOCKS OF BUSINESS ESTABLISHED OVER ONE HUNDRED YEARS. Carefully planned intensive campaign now under way. Interesting connection furnished. Liberal commissions. Phone Madison Square 642 for appointment.

SEWING MACHINE ADJUSTER.
One familiar with all types of single and double needle machines, out-of-town position; state references and salary expected. C G 76 Times.

SHIPPING CLERK to assist in shipping department of large metal goods house; must be strong and willing; good salary, advancement; apply in person. 6 Blickman, 199 Lafayette St.

SHIPPING CLERK familiar with stock keeping; must have executive ability. Write in detail, age, experience and salary expected. Industrial Systems Co., 70 5th Av.

SHIPPING CLERK wanted (Christian firm), by wholesale provision house; state experience, reference and salary. Address M. T., 108 Times.

SHIPPING CLERK
EXPERIENCED LARGE DRESS HOUSE.
Leo Fingenberg, Inc., 31 East 31st St.

SOLICITOR, reliable, to take club memberships on commission; $50 upward weekly. Call 1270 Broadway, Room 1019.

STENOGRAPHER wanted for Central Chile; preferably young man, with experience in electrical engineering, offices of large utility or consulting engineers; ability to take charge of technical files, including data and correspondence; state salary desired in U. S. currency, based on qualifications; good climate and living conditions. T 961 Times Downtown.

STENOGRAPHER — Young man wanted in sales department of large oil corporation; excellent opportunities for advancement; state age, references, experience and religion; salary to start, $80 monthly. T 963 Times Downtown.

STENOGRAPHER in office of wholesale hardware firm; first-class opportunity for young man with initiative to work into a good position. Address, giving particulars as to age, experience and salary desired to start, L 925 Times Downtown.

STENOGRAPHER and office assistant, able to operate switchboard; bright beginner considered; $18-$20 to start; Christian firm. H. A. Post, 660 West 36th St.

STENOGRAPHER for evening work from 5 o'clock to 9, and Saturday afternoon from 2 to 6; state remuneration expected. A 366 Times.

STENOGRAPHER AND ASSISTANT BOOKKEEPER; salary $20; prefer young man seventeen to twenty-one; excellent chance for advancement. N 614 Times Downtown.

STENOGRAPHER or typist, young man, 16 to 19; state salary expected. C 717 Times Downtown.

STOCK CLERK,
about 18, in wholesale house, experienced in notions or small wares preferred; good opportunity for right party; state full particulars. D. F., 318 Times.

STOCKKEEPER—Young man familiar with Ford parts, to work in stock room of Ford dealer; excellent opportunity for intelligent and willing young man. Caswell Motor Co., 75 East 130th.

SUPERINTENDENT of service in a 150-room hotel in Massachusetts city; white man; state full particulars, giving references in first letter. Address Y 2394 Times Annex.

SUPERINTENDENT — Building construction superintendent and estimator; state clearly qualifications and references. Builder, K 307 Times.

TEACHERS of English to foreigners, evenings; residents all sections. T 75 Times.

TELEPHONE REPAIRMAN—Wanted for Central Chile, single young man by a copper mining company to maintain about 125 magneto phones, twisted pair, cables, terminals and small switchboard; will work under supervision of wire chief of Chile T. & A. properties; good climate and living conditions and excellent opportunities for experience on W. E. No. 1 common battery boards and high grade outdoor construction for trunk service; salary $175 per month, currency per month. T 960 Times Downtown.

TIMEKEEPERS.
Essentials: Exceptional references, excellent personality, experience in construction and shop systems; $200 monthly, expenses; considerable traveling; railroad. State Employment Bureau, 112 West 46th St.

TINSMITH
for aeroplane work. Apply
CURTISS AEROPLANE & MOTOR CORP., GARDEN CITY, N. Y.

TRADE JOURNALISTS—Wanted to get in touch with men who know trade journalism in any branch, circulation, advertising or editorial; only men of known ability need apply. W 134 Times.

WATCHMAN, private, for Western city; must be active and able-bodied; not over 50 years old; wages $25 per week; opportunity for advancement; permanent work. Apply after 9 A. M., sixteenth floor, Tribune Building.

WATCHMEN—Intelligent Americans, between 30 and 45 years of age; 6 nights or 6 days a week; good salary; best references required. W 787 Times Downtown.

WINDOW DRESSER, AS AN ASSISTANT ON DISPLAY STAFF. APPLY SUPERINTENDENT'S OFFICE, 8TH FLOOR. JAMES McCREERY & CO., 35TH ST. EMPLOYES' ENTRANCE.

YOUNG MAN
FOR IMPORT WORK; ONE FAMILIAR WITH CUSTOM HOUSE AND PUBLIC STORE APPRAISING; GOOD SALARY AND FINE CHANCE FOR ADVANCEMENT. APPLY SUPERINTENDENT'S OFFICE, 8TH FLOOR, JAMES McCREERY & CO., 35TH ST. EMPLOYES' ENTRANCE.

YOUNG MAN, with experience in stock and shipping department of bookselling business, can make excellent connection with leading concern; experience in packing books desirable; give full particulars and references in application and interview will be arranged. W 130 Times.

YOUNG MAN assistant in office of large wholesale house; good opportunity for advancement; salary to start $15; reply in own handwriting, stating age and experience. W 769 Times Downtown.

YOUNG MAN—Clerical position with certain advancement for any one with ability and energy; must have some experience and good education; give full details, salary expected, &c. B 1210 Times Bronx.

YOUNG MAN wanted; bright, energetic as stock clerk in bead business; chance for advancement; must have experience. Apply Albert Lorsch & Co., Inc., 24-26 West 36th St.

YOUNG MAN to operate adding machine and make himself generally useful; must be accurate at figures; salary $15 to start; state age and references. S 1070 Times Annex.

YOUNG MAN, 17 to 18, required in sales department of large manufacturing concern; state age, education, experience and salary expected. W 785 Times Downtown.

YOUNG MAN, 16-20, who can wire lamps, learn bookkeeping and work up in studio selling lamps, art objects, small paintings. Ferargil, 24 East 49th St.

YOUNG MAN; good education, looking for permanent connection in sales department of progressive concern, write Lightoller Co., 560 Broadway.

YOUNG MAN, 17 to 18, in office of large importing house, to do clerical work; salary $15 to start; advancement. Case & Co., Inc., 117 6th Av.

YOUNG MAN, REAL ESTATE,
experienced brokerage and renting; midtown section. Write H. Matz & Co., 1,170 Broadway.

YOUNG MAN,
strong, 17-19; inside clean occupation.
ADDRESS ELLEN,
BOX 195, MADISON SQUARE.

YOUNG MAN, intelligent, one looking for a future, slight knowledge of typewriting essential; call after 9 A. M. Systematic Printing Co., 136 West Broadway.

YOUNG MEN to assist in stock department large shoe manufacturer; one with experience preferred; splendid opportunity. Morse, Burt Co., 1 Carleton Av., Brooklyn.

YOUNG MAN, bright and willing; must have some knowledge of bookkeeping; salary reasonable; write, stating age, experience. O. M., 60 Warren St.

YOUNG MAN, with some knowledge in picture frame business. Picture store, 1 East 46th St.

YOUNG MAN, assist real estate office, collecting; $14; state qualifications. D 17 Times.

YOUNG MAN wanted in fire insurance office for general office work; with good opportunity for advancement. Write K., 609 St. Paul Bldg.

YOUNG MAN wanted, about 16 years old, as junior clerk; salary $15 week. E 787 Times Downtown.

YOUNG MAN, 16 or 17 years, in export house; Christian firm; good opportunity; $65. W 776 Times Downtown.

YOUNG MAN, OFFICE, CHRISTIAN WHOLESALE CONCERN; $17; GOOD FUTURE. J 40 TIMES.

YOUNG MAN, 16-18, as page for out doors at large 5th Av. establishment; good pay to right man. W 335 Times.

YOUNG MAN, experienced in handling export and consolidated cars. C 553 Times.

YOUTHS, 17,
LEARN WHOLESALE MERCANTILE BUSINESS, BEGINNING CARE STOCKS AND DRESS YOUTH; BOX 193 MADISON SQUARE.

Instruction.

ACCOUNTANTS WANTED.
ACCOUNTANTS WANTED.
ACCOUNTANTS WANTED.

In today's paper, in yesterday's, in every day's, comes the endless call for accountants, for auditors, for men who know cost accounting, for head book

The Testimonial of a Successful Actress.

"Had I only known about Guaranteed Mortgage Certificates when I first started to invest small sums I would now be able to retire comfortably, for I would still have it all. I sincerely wish I could induce the younger members of my profession to profit by my experience and buy these Certificates instead of the over-promising things on which they too frequently risk and lose their money."

Full details in booklet H 185 sent on request.

LAWYERS MORTGAGE CO.
RICHARD M. HURD, President.
Capital and Surplus $9,000,000
59 Liberty St., N. Y. Telephone 7800 Cort. 184 Montague St., Bkn. Telephone 7600 Main

Imposing Additional Taxes

THE Government is now inspecting in a most detailed way the income tax returns filed for previous years. This often results in additional taxes being imposed.

Every taxpayer is entitled to the most expert presentation of the facts in his individual case.

Assessments not founded on fact should be taken up with the Department for revision. Through our office in Washington we have successfully represented many who have received these assessments.

Our specialized service is at your call in the problems of additional tax assessments.

SEIDMAN & SEIDMAN
Certified Public Accountants
41 PARK ROW
NEW YORK.
Newark Grand Rapids Washington

BEEMAN
TRACTOR
$340

for the
Suburban Farm
Plow your garden this Fall
Saw wood fuel this Winter
A snow plow for the drifts
Ready for the Spring work
Buy Now
K. G. MARTIN CO.
Distributors Beeman Tractor
42 Park Place, N. Y. Barclay 3010.

M'MULLIN TO TAKE STAND IN DEFENSE

Dry Agent on Trial for Murder Will Admit Serving Two Prison Terms.

DEFENDANT'S CASE OPENED

Yaselli Testifies McMullin Was Not in Room When Harry Carlton Was Shot.

Stewart N. McMullin, prohibition enforcement agent, who is being tried before Federal Judge Mayer and a jury on a county indictment charging him with the murder of Harry Carlton, a chauffeur, on the evening of March 11 last, will testify in his own defense. In making this announcement yesterday in opening for the defendant Assistant United States District Attorney John E. Joyce said McMullin would admit that he had served a prison term for altering checks, and another term of six years after conviction in 1913 of robbery in the second degree.

Witnesses would testify, Mr. Joyce declared, that Carlton had told Yaselli he was in the liquor business, and could supply him with brandy or whisky. On March 8 or 9 arrangements were made, according to Mr. Joyce, to get some liquor from Carlo Carini on the night of March 11. Concerning the events of this night, Mr. Joyce stated that Yaselli displayed his badge to Carini as soon as the money for the liquor had been paid, and announced that he and McMullin were Government agents, and that Carini and his wife and daughter and Carlton were under arrest. But Carini, said Mr. Joyce, advanced on Yaselli with evident violent intentions. Yaselli told McMullin to get back the $780 which the agents had given to Carini's daughter Malvina. McMullin asked for directions as to the disposition of Carlton.

Yaselli, called as a witness, was questioned by State Senator James J. Walker, McMullin's personal counsel. He told of meeting Carlton in this city, of the talk they had about the purchase of liquor, and of an alleged statement by Carlton that he could furnish brandy and whisky.

Reaching the night of the shooting, Yaselli described the visit to Carini's home and the payment of money to Carini's daughter. Carini treated them to whisky, he said.

"I took my gun out of my pocket with my right hand," Yaselli continued, "and took my badge, which was attached to a chain, from an upper pocket and shouted, 'Throw up your hands. We are Government officers and you are under arrest!'"

Yaselli testified that Carini then ran toward him and got a "body hold" on him while he got a "half nelson" on Carini, and they struggled around the room. He shouted to McMullin to get back the money paid to Miss Carini. He told of hearing shots, of the coming of Policeman Reynolds and of seeing Carlton's body on the floor. He did not see McMullin at the time, but located him afterward on the fire escape. McMullin said they were shooting at him.

This ended the trial for the day. It will be continued this morning.

LEVY $750,000 "DRY" FINES.

Officials Present Bills to Bridgeport Breweries and Saloon Keepers.

BRIDGEPORT, Conn., Oct. 13.—Fines of $750,000 in the aggregate have been levied upon breweries and ten saloon keepers in Bridgeport by the Internal Revenue Department as the result of recent raids by members of the prohibition enforcement staff, it was announced here today.

The Connecticut Brewery has received a bill of between $400,000 and $500,000; the Home Products Company a bill of $100,000, and the Eckart Brothers a like sum. The ten saloon keepers were fined a total of $75,000.

It is understood that the bills have not been paid, as an effort is under way to secure a readjustment.

One of 121 Admits Breaking Law.

Special to The New York Times.

ATLANTIC CITY, N. J., Oct. 13.—Only one of the 121 defendants arraigned on indictments charging violation of State liquor laws in Atlantic City pleaded guilty in the Criminal Court at Mays Landing today. The recent announcement that Federal prohibition officials would prosecute those indicted following the State prosecution is believed to be responsible for the 120 not guilty pleas. The lone saloon keeper admitting guilt was James Ottery, a negro, whose sentence was deferred until Oct. 28.

CHICAGO INQUIRY HALTS.

Publication of Broker's Confession Scares Witnesses Away.

Special to The New York Times.

CHICAGO, Oct. 13.—Investigation of Chicago's contraband whiskey ring stood at a standstill tonight. It was rumored today that Judge Landis had appointed a special Grand Jury to hear the whisky cases. This brought a prompt denial from the jurist.

There were also rumors that H. A. Sadler, the New York broker, whose confession involved several prominent men in the alleged whisky ring, had received threats of death and that, a nervous wreck, he had been transferred to a north side sanitarium for safe keeping. This rumor, Federal agents declared, was not altogether correct. It was true they said, that Sadler was frightened. But he has been under guard—protected—by Department of Justice agents since he made his confession. He will be able to testify, the Federal agents say, before the Grand Jury.

As a result of what some Federal officials declare was "premature publicity" concerning the Sadler confession two Government witnesses are said to have disappeared.

"Two important witnesses have already disappeared," said Frank D. Richardson, special investigator, "premature publication of our findings has scared them away. It looks as though the case were wrecked and that it will be impossible to go on with prosecutions."

Supervising Prohibition Agent Frank L. Boyd said yesterday that H. A. Sadler of New York, arrested in Chicago as a wholesale dealer in illicit whisky, had made no confession to him and that his only information about Sadler came from the newspapers.

Internal Revenue Collector W. H. Edwards yesterday denied reports that he had furnished Sadler with letters of introduction.

"I never saw or heard of the man before in my life," he said. "If he had any letters purporting to come from me, they were forgeries."

WILL AID GRAND JURY.

Mrs. Warburton, Ex-California Prohibition Officer, Returns.

SAN FRANCISCO, Oct. 13.—Mrs. Glad K. Warburton, who was made acting Prohibition Enforcement Director for California following the death in an automobile accident of Loren M. Handley, and later relieved, is here today for the purpose, she says, of going before the Federal Grand Jury, and telling what she knows concerning withdrawal of liquor from bond in warehouses.

Mrs. Warburton said she was on the way to Washington to take up with officials there the liquor question in California, but returned when she read newspaper accounts intimating records were missing from the office of the Prohibition Director and hinting at other irregularities.

SCOTCH DISTILLERS ACCUSED

"Pussyfoot" Will Warn Washington of Alleged Violation of Dry Laws

EDINBURGH, Oct. 13.—Advertisements appearing in Scottish newspapers in which it is charged that certain distillers assert, in substance, that their business with America has greatly increased since the Eighteenth Amendment to the United States Constitution went into effect will be brought to the attention of the Department of Justice at Washington. William E. ("Pussyfoot") Johnson, prohibition leader, addressing a meeting here last night, discussed these advertisements and said that he would take this action regarding them.

He charged that, if the advertisements told the truth, the distillers were "violating the laws of a friendly nation."

SLUMP IN DUTCH STOCKS.

Continued Decline Attributed to Cheaper Gasoline and Rubber Here.

AMSTERDAM, Oct. 13 (Associated Press).—The slump in stocks continued today, and there was nervous trading on the Amsterdam Exchange, where for the past ten days Dutch and Dutch Colonial shares, principally rubber, sugar and petroleum, have been tumbling. Financial experts lay much of the responsibility for the slump to the decrease in the prices of American gasoline and rubber. Dutch shipping stocks have shared the fate of the other issues which have experienced drops.

An example of the fall in price is Royal Dutch Petroleum, which today was 730 florins—a drop of fifteen points since yesterday and of 120 points since Oct. 4.

"What You Eat Today Walks and Talks Tomorrow"

Let Milk be a part of your diet not simply a chaser to a full meal.

THIS, as near as we remember, is what a great physician once said to his patients, to stimulate thought in the selection of foods. Think of it; what you eat today is the *real you* of tomorrow.

Eating is something more than a gastronomic picnic. It largely determines your efficiency. It has a definite influence on efficiency. It has a definite influence on the formation of character. The world is spotted with "grouches" who are living testimonials to the evils of a one-sided diet. The liberal and intelligent use of Sheffield Milk would probably make most of them useful and agreeable members of society.

If you would try a quart of milk a day for a month we believe you would say at the end of that time that it was the best investment you ever made.

Sheffield Farms Co., Inc.
New York

Fits as if your tailor made it

A clean, trim, comfortable feeling in a "Harvard Mills" Union Suit

EVERY feature of a "Harvard Mills" Union Suit makes for perfect fit, good looks and real comfort. For instance the neck-band fits neatly and comfortably. A special cut binding on the front opening and neck keeps edges smooth and always in shape.

Many other refinements in finish and design give a smart appearance and represent real quality in

"HARVARD MILLS"
(Hand Finished)
Union Suits For Men

Ask your men's furnisher to show you a "Harvard Mills" Union Suit in your size. Note the many features which make this "a gentleman's garment" in every particular.

Winship, Boit & Co., Wakefield, Mass.
New York Office and Salesroom: 893 Broadway

THE DEVON

2478 PAIRS
NOW SELLING AT
$8

Get your pair now. One of Walk-Over's leading styles. Exceedingly trim shoe lines. An extra big money's worth at this new price.

Walk-Over

New York City
178 Broadway 1178-78 Broadway 263 W. 125th St. Brooklyn 1365 Broadway
410 Fifth Ave. 1433 Broadway 622 W. 181st St. 565-7 Fulton St.
150 Bowery 5406 Fifth Av.
Bronx—317 Melrose Ave. Yonkers, N. Y.—7 N. Broadway
Newark, N. J.—781 Broad St. Paterson, N. J.—181 Market St.
Poughkeepsie, N. Y.—397 Main St.
Full line of Phoenix and Van Raalte Hosiery

CALLING A SPADE—A SPADE

We are not overstocked!

We do not need money!!

But we *do* want the men of New York to know why we enjoy the reputation of being New York's largest and biggest value giving tailors. So, beginning Thursday morning, October 14th, we are offering:

Ready-to-Wear Garments
SPECIALLY PRICED AT
$39.50

Thousands of ready-to-wear suits and overcoats, all made in our shops, in choicest patterns from all-wool fabrics. All sizes—all styles. Values to $60.00.

Made-to-Measure Garments
SPECIALLY PRICED AT
$45

Thousands of pieces of the looms' finest products in exclusive designs made from pure wool, to your measure in suits and overcoats.

Thousands of pleased customers are our best assets. Call at any of our three conveniently located stores. You will make an important clothes discovery. Fit and satisfaction guaranteed.

For your convenience our stores at Broadway and 51st and 30 East 42d will remain open Saturday evening until 9 P. M.

Broadway and 51st St.
Broadway and 9th St.
Arnheim
30 East 42d St.
19 East 41st St.

MAXWELL

New Prices Make Good Values Even Greater

The good Maxwell car is so widely appreciated, that the announcement of these strikingly reduced prices naturally could not fail to awaken the intense interest of keen judges of motor car value:

Touring Car	Now	$ 995
Roadster	Now	995
Sedan	Now	1695
Coupe	Now	1595

F. O. B. Factory
War Tax to Be Added

MAXWELL DISTRIBUTING CORP.
1808 BROADWAY, COR. 59TH ST.
Tel. Circle 8850

Bronx Branch, Grand Concourse and 175th St.
Brooklyn Distributors, Maxwell-Chalmers Sales Corp., 1410-14 Bedford Ave.
OPEN EVENINGS

Kenyon Cord
Tires and Tubes

TELEGRAM

Ira Vail won all races at Allentown Fair and established a new track record on Kenyon Cord Tires.

(Signed) FRANK HILL.

NOTE: Ira Vail used Stock Kenyon Cords.

(1921 Prices now in effect)
Sold by Reliable Dealers

C. KENYON COMPANY, Inc.
Makers of Kenyon Weatherproof and Kenwear Waterproof Coats
DEALER'S SERVICE DEPT., 754 Pacific St., Brooklyn, N.Y.
Phone Prospect 1800 for name of dealer in your neighborhood

1 CENT GOVERNMENT POSTAL CARDS

5,000 - - $5.00 } F. O. B.
10,000 - - 7.50 } New York City

Printed on one side in black ink; price is for printing only—your check must include cost of postals.

Reference East River National Bank,
Duryea PRINTING Co., Inc.
35 WEST THIRD STREET, NEW YORK CITY
Send for our Price List of Printed Forms

A Good Way to Curl Hair

For those whose hair is straight and lank nothing better could be recommended than the slimerine method. This insures a beautiful curliness which is perfectly natural in appearance, and the health of the hair is not affected. A few ounces of liquid slimerine—which can be had at most drug stores—lasts a long time, so it is quite economical to use. It is pleasant to use, too, being neither sticky nor greasy, and is easily applied with a clean tooth brush. The hair should be moistened the full length before doing it up in curlers. The pretty, wavy effect in evidence in three hours is surprising to those who try this simple method the first time. The liquid also serves as an excellent dressing, giving the hair a delightful gloss.

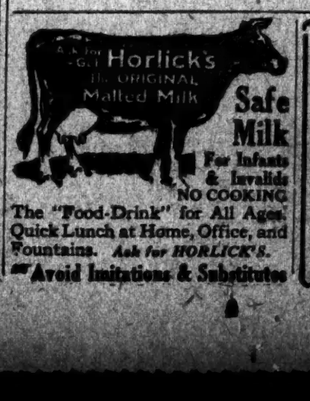

Safe Milk
For Infants & Invalids
NO COOKING
The "Food-Drink" for All Ages. Quick Lunch at Home, Office, and Fountains. *Ask for HORLICK'S.*
Avoid Imitations & Substitutes

GLOVES
Colored
Mousquetaire
16 Button

Best quality French kid—brown, beaver, tan, champagne, white and black.

MARK CROSS LONDON PARIS

The World's Greatest Leather Store
404 Fifth Ave., New York; 358 B'way
Boston—145 Tremont Street
London—89 Regent Street

$100 REWARD

Reward of $100 will be paid by The New York Times for information effecting the arrest and conviction of any person obtaining money by means of a fraudulent advertisement in The New York Times.